Weather: Partial Clearing, Cooler

Victoria Daily Times

TODAY'S NEWS TODAY
Telephone 382-3131
Classified 386-2121
PRICE: 10 CENTS WEEKEND 15 CENTS

85th Year, No. 55 ★ VICTORIA, B.C., TUESDAY, AUGUST 13, 1968—26 PAGES

IT'S A JOB FOR INTERSPUTNIK

UNITED NATIONS (Reuters) — Russia and seven other Communist countries proposed today the establishment of an international satellite communications system and suggested it be called Intersputnik.

A draft agreement was submitted by the countries for the consideration of the United Nations committee on the peaceful uses of outer space at its forthcoming session.

The space communciations system would link the American and Russian satellites which are already in orbit or which are planned.

A U.S. spokeman, said: "We will consider and study the draft with great interest."

The letter submitting the draft agreement was signed by representatives of Russia, Bulgaria, Cuba, Czechoslovakia, Hungary, Mongolia, Poland and Romania.

Greek Strongman Escapes Bomb Assassination Try

Stanfield Asks Early Session Of Parliament

By JOYCE FAIRBAIRN
Times Ottawa Bureau

OTTAWA—Parliament should meet at the earliest possible date to tackle serious national problems, Conservative leader Robert Stanfield said Monday.

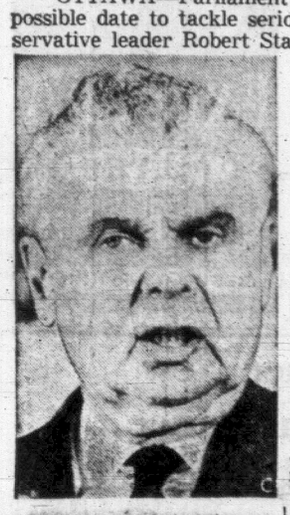

LEADERS should not attend all party caucus meetings, former prime minister John Diefenbaker said in Ottawa Monday prior to the Tory caucus session led by Opposition Leader Robert Stanfield. Mr. Diefenbaker said the leader's presence tended to inhibit free discussion.

Following the first session of the two-day Tory caucus, Mr. Stanfield said his party firmly believed that Parliament must be called into session well before Sept. 10 which is the starting date suggested by Prime Minister Trudeau.

He was not asking for 24 or 48 hours notice, but "just as soon as is feasible."

"We have been having government by press conference and we don't feel that is good enough," Mr. Stanfield said.

He charged the Liberals had provided no effective government since last December when former prime minister Pearson announced his intention to retire.

UNEMPLOYMENT

"National problems were serious then and they have grown more serious since," he said.

Among them he specified work stoppages current or pending, unemployment, small wheat sales, railway passengers and fishing problems in Newfoundland and difficulties in the shipbuilding industry.

Mr. Stanfield was sharply critical of the government for setting out it own wage guidelines without consultation with business and industry, as promised by the prime minister.

"The government has fallen down badly on this," he said. "You can't just pull guidelines out of the air; there should be a very earnest effort to reach a consensus."

Mr. Stanfield said the government appeared to be willing to let strikes start and then hope it could sit them out.

The Tory party would support "any reasonable proposals to terminate this," he said.

JUST SOCIETY

"We believe it is time that the government said just how it proposes to implement the just society."

Mr. Stanfield said he was anticipating a fall budget and expressed the opinion that it would be "substantially in balance."

Under different circumstances he might have supported an-

Continued on Page 2

TORY STAND

One-Nation Policy Definite

By STAN McDOWELL
Times Ottawa Bureau

OTTAWA — Conservative Leader Robert Stanfield said Monday he wanted to "keep in touch" with Marcel Faribault. But he emphasized that the party wants to do away with any doubts about its constitutional stand for one Canada.

Mr. Faribault, a leading exponent of the two-nations theory, was Mr. Stanfield's unofficial Quebec lieutenant in Quebec during the campaign for the June 25 election. He was defeated in the Montreal riding of Gamelin by a Liberal underwear salesman, Arthur Portelance.

"We want to have no doubt in the minds of anybody at all that the Conservative party stands for one country," Mr. Stanfield said at a press conference in his office.

DOUBTS DEVELOP

He said doubt of this kind has developed during the election campaign and "we certainly want to get rid of that."

As for Mr. Faribault's future, Mr. Stanfield did not know the plans of the former constitutional adviser to Premier Daniel Johnson who led the Conservative campaign in Quebec.

"I certainly hope to keep in touch with Mr. Faribault and our other candidates," Mr. Stanfield said.

He said he would continue to consult Mr. Faribault, along with other candidates, the Quebec caucus and other party people.

Continued on Page 2

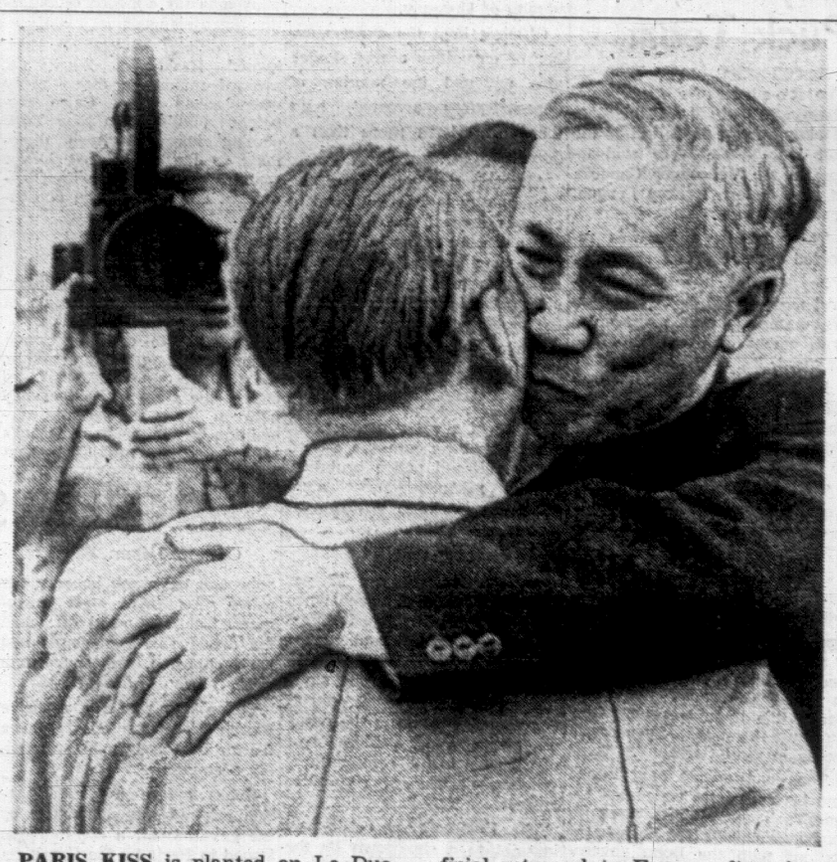

PARIS KISS is planted on Le Duc Tho (facing camera) by North Vietnamese peace talk leader Xuan Thuy after the high-ranking Politburo official returned to France after six-week trip to Hanoi. His return may signal new direction in lengthy peace negotiations. (AP wirephoto)

Pre-Election Changes In Viet Policy Hinted

PARIS (AP)—Le Duc Tho, a key figure in North Vietnam's peace talks delegation, came back to Paris today after a six-week trip to Hanoi.

On his way back, Tho conferred Monday with Soviet officials in Moscow.

He returned to Paris a day after Cyrus Vance, deputy chief of the U.S. delegation, returned from Texas. There he not only conferred with President Johnson but also briefed Republican presidential nominee Richard Nixon on the Paris talks.

There are signs that the Johnson administration's handling of the talks is undergoing either a policy change or a tactical shift tailored to U.S. domestic politics.

Vice-President Hubert Humphrey, a contender for the Democratic presidential nomination, said in a letter to the National Committee for a Political Settlement in Vietnam Monday that he thought all bombing of North Vietnam should be stopped if Hanoi showed "restraint and reasonable response" in return. Humphrey said he was dropping the word "reciprocity" to describe conditions for a halt in the bombing.

His letter is subject to the interpretation that the administration is taking a new look at the lull, now almost two months old, in the fighting in South Vietnam to see whether it might be acceptable as a "sign of restraint" to justify ending the bombing.

Diplomatic authorities here assume that Johnson has been trying to get from Hanoi—probably indirectly—some word that if he ended the bombing the Communists would not suddenly launch a new offensive in the South.

Humphrey said in his letter Monday that "the discussions now taking place in Paris have reached a stage where real progress may be possible."

Ulbricht Goes Home, Unhappy With Czechs

KARLOVY VARY (Reuters) — Walter Ulbricht, the hard-line East German Communist leader, left for home today an unhappy man, still convinced Czechoslovakia's liberal reforms constitute a threat to his and other Communist states.

Informed sources said Monday night his seven-hour talks with Czechoslovak leaders, headed by Alexander Dubcek, failed to ease Ulbricht's suspicions.

The two leaders held additional private talks after the official conference ended, Radio Prague reported.

The East German leader flew into Karlovy Vary Monday and was greeted by a frosty silence from a crowd of Czechoslovaks.

A communique, which took four hours to compose and was issued early today, gave away almost nothing on the substance of the talks.

It cloaked over what were reported by reliable Communist sources to be major differences on West Germany and ideological matters by stating that "the situation in Europe was discussed in detail."

The communique said both countries agreed to take a stand

Continued on Page 2

Nigeria to Keep Shooting At All Mercy Missions

ADDIS ABABA (AP) — Prospects of getting sufficient food and medicine to starving Biafrans grew dimmer today after the Nigerian government spurned an appeal to stop shooting at Red Cross planes. Peace talks in the Ethiopian capital stalled at the same time.

"The Nigerian reaction is to shoot at any plane," an International Red Cross spokesman reported after the Lagos government rejected its appeal to quit shooting at mercy flights into blockaded secessionist Biafra.

The Red Cross, which has been flying food and medicine into besieged Biafra since November, suspended flights from the Spanish island of Fernando Po, 100 miles off the Nigerian coast, after a DC-6 carrying food was fired on during the weekend.

Fears that arms are being airlifted into Biafra in large quantities are behind the federal government's action, the Red Cross spokesman said.

He denied that any Red Cross flights carried arms and military supplies, although he said he had heard larger quantities of arms are being flown to Biafra since President de Gaulle expressed support for the secession.

The U.S. state department announced that state secretary Dean Rusk is sending a special emissary to Geneva for "urgent consultations" with Red Cross officials on ways to resume the mercy flights.

U.S. officials in Washington also reported that 200 to 400 persons are dying of starvation each day in Nigeria and Biafra as a result of the civil war.

Officials estimated that about 3,000,000 persons behind the rebel lines in Biafra and about 750,000 persons in territory reoccupied by federal Nigerian forces are in urgent need of food. All told, the civil war has affected some 13,000,000 persons in what was formerly the Eastern Region of Nigeria.

Index to Inside Pages

	Page
Two Cong Saboteurs worked for U.S. Army	3
More Ferment threatens Soviet Bloc	5
Genetic expert rejects theory at trial	10
Lawyer fights color bar here	26

Ask the Times	13	Entertainment	24	Penny Saver	15
Births, Deaths	16	Finance	6, 7	Sports	8, 9
Classified	16	Home Garden	25	TV, Radio	17
Comics	25	Island	23	Weather	2
Dear Abby	15	Marriages	13	Women	14, 15

AIRPLANE EXCHANGE POSSIBLE?

TEL AVIV (Reuters) — An influential Israeli paper today raised the possibility that two Syrian MiG fighters which landed out of fuel in Israel Monday might be exchanged for the hijacked El Al airliner and its 12 Israeli crew members held in Algeria.

Mail Trucks Working

MONTREAL (CP) — Mail trucks moved freely in and out of Montreal's main post office today as service between railway stations, the waterfront and Dorval International Airport was slowly restored.

A post office spokesman said there was no sign of striking Rod Service employees at the main office and that possibly street mailbox service would begin today "if we find enough trucks."

A group of about 200 men overturned a mail truck as it left the main post office Monday and police escorts had to be called in to give the trucks free access to the post office.

Postmaster-General Eric Kierans requested Monday that letters be mailed at post offices rather than at street mail boxes. He said collection service from street letter boxes had not been completely restored.

The post office department obtained a court injunction Monday to ban picketing at the main post office after one of a number of specially-hired mail trucks was overturned by men outside the downtown postal building.

Local mail service in Montreal and much of Canada's incoming and outgoing overseas mail has remained in disruption since the end of Canada's 22-day nation-wide postal strike Friday because of a strike by some 400 employees of Rod Service Ltd., a trucking company which held the contract for transporting mail in Montreal.

Overseas surface mail was not being handled immediately, although air mail was unaffected. About 70 per cent of Canadian overseas mail is handled in Montreal.

The striking truckers were demanding back pay for a three-week duration of the postal strike, claiming they were laid off by Rod Service against provisions of their contract.

Monday night the truckers' union, the National Union of Rod Service Employees, an affiliate of the Confederation of National Trade Unions, informed Mr. Kierans by telegram that workers would accept one week's back salary if the rest of the dispute were submitted to arbitration. The proposal was unanimously endorsed by the membership.

Blast Series Seen as Revolt

ATHENS (CP)—An attempt to assassinate strongman Premier George Papadopoulos of Greece was made today on a road outside Athens and later at least two bombs were exploded in Athens, a government spokesman said.

PAPADOPOULOS
. . . safe as bomb misses

The spokesman said a bomb blew up on the road just about the time the premier's car was passing but Papadopoulos was unhurt. A man suspected of tossing the bomb was seized.

It was the first known assassination attempt on any member of the army-backed Greek regime since the military seized power in a coup d'etat April 21, 1967.

The outbreaks showed every sign of being well co-ordinated and planned by resistance elements, the spokesman said.

ORGANIZED IN PARIS

A "Greek resistance" movement had announced in Paris that organized resistance to the regime would begin today in Athens.

The attempt on the 49-year-old prime minister's life was made as he was driving from his summer place in Lagonissi to Athens, a government spokesman said.

Security police arrested a man named as George Panagoulis, a former lieutenant in the Greek Army, the spokesman added.

A car with security officers had first passed the spot. Then, as the prime minister's vehicle went by a small bomb was thrown at it, the spokesman said.

The bomb exploded harmlessly nearby.

"The prime minister did not lose his composure," the spokesman said. "He actually got out of the car to ask what the matter was."

Byron Stamatopoulos, director general of the press ministry, told a press conference that the arrested Panagoulis arrived here from abroad "to execute his criminal act."

Stamatopoulos said that security officers had no difficulty in arresting Panagoulis who, he said, was trying to escape from the scene.

TRIED FOR BOAT

The spokesman said security police fanned out from the road and scrambled into the rocky areas on both sides and caught Panagoulis as he raced toward the shore in an attempt to board a motor boat.

The motor boat was unable to

Continued on Page 2

Australia Boosts Arms Budget

CANBERRA (Reuters) — Increased Australian expenditure for defence and social welfare was announced today by federal treasurer William McMahon in a budget he said was based on a generally buoyant economy.

The defence bill will be $1,217,000,000 Australian, an increase of 9.1 per cent.

Social welfare appropriations will total $1,446,000,000 Australian, a jump of $111,000,000. The Australian dollar is worth about $1.21 Canadian.

Higher defence expenditure comes as the government continues a comprehensive review of Australia's strategic situation and prospects.

Some Australian troops are fighting alongside the U.S. in Vietnam.

McMahon made no changes in personal income tax.

Big increases in mail charges —both within Australia and overseas—also were announced.

Total expenditure will be $6,590,000,000 Australian, compared with $6,110,000,000 last year.

WIRE BRIEFS

Fire Threat Eases

INUVIK, N.W.T. (CP)—Residents of this Northwest Territories community began to breathe easier today as a change in weather and wind conditions eased the threat from a forest fire which half-encircled the town in three days.

Heads Out to Sea

CAPE HATTERAS, N.C. (AP) —Hurricane Dolly, with highest winds estimated at 75 miles an hour near the centre and gales extending out 175 miles in all directions, was reported far at sea today and no threat to land areas.

Woman's Body Found

FORT SMITH, N.W.T. (CP)—Rescue workers today recovered the body of Catherine Ferguson, 54, from the wreckage of her home. Mrs. Ferguson was found in the kitchen area of the house, which toppled over a 100-foot cliff overlooking the Slave River in the first of a series of landslides Friday. (See earlier story Page 14.)

No small assassin's assignment—t' pop off Papadopoulos.

★ ★ ★

Used t' be on'y th' female o' th' species wuz more deadly than th' mail—now it's th' unions.

★ ★ ★

Soon we kin light fires in the woods again — if anybody's in 'em.

PILOTS TAKE STRIKE VOTE

MONTREAL (CP) — Air Canada pilots started voting today on whether to begin a strike that could ground the airline next Tuesday.

The 1,000-member Canada Air Line Pilots Association called the strike vote Sunday after negotiations between the nationally-owned airline and the association broke down.

Bonn-Paris Alliance Sought Over Quebec

MONTREAL (CP) — The Star says in a story from Bonn that French President de Gaulle is demanding that West Germany join France in "creating a special fund to aid Quebec."

The story, by Omer Anderson, says:

"De Gaulle has made German help for Quebec a principal condition to French acquiescence in any scheme for linking Britain to the European Common Market.

"Bonn officials disclosed that de Gaulle has rejected out of hand a German proposal for the creation of a 'NATO development fund' to assist economic development in Quebec and another NATO 'underdeveloped' area.

"De Gaulle is reported to have observed coldly 'NATO can aid Quebec and it can aid the Hottentots. What NATO does is NATO's business. But Quebec is France's special responsibility, and we intend to discharge our obligations there.' "

The story says de Gaulle's remarks were made to Bonn leaders after the May chaos in France and appear to dash any hopes that de Gaulle might be persuaded to relinquish the "special role" he has staked out for France in Quebec.

Instead, it adds, the French president appears more determined than ever to make good his promise of aid for Quebec, "with the embarrassingly-prosperous Germans being called on to play banker."

"De Gaulle has countered Bonn's proposal for a 'NATO development fund' with his own demand for a Franco-German fund to finance economic projects in Quebec."

DOCTORS TAKE BIG CUT OF CANADA INCOME PIE

OTTAWA (CP) — Canada's 15,361 doctors reported average incomes of $24,993 in 1966 to lead all occupations, the revenue department reported today.

The figures were taken from personal income tax returns for 1966.

Engineers and architects were next in earnings, 2,673 reporting an average $21,200. Then came 8,145 lawyers at $21,045, 5,267 dentists at $17,212 and 5,079 accountants at $13,946.

The order was the same in 1965.

Down at the bottom of the occupational list were pensioners, 125,874 of them at an average $3,533.

Persons reporting their occupation as investors had average incomes of $7,004 while the category of "other professionals" earned an average $6,870.

Self-employed salesmen were next at $6,771, entertainers and artists came in at $6,476 and business proprietors at $6,141.

Teachers and professors reported $5,750 and federal government employees $5,615.

The 8,848 fishermen who filed returns had average earnings of $5,461 and 145,828 farmers had $5,205.

At the top end of the scale there were 122 Canadians reporting incomes of $200,000.

This compared with 110 who hit the top bracket the previous year.

Another 803 persons had incomes of between $100,000 and $200,000, up from 741.

The 122 elite had total earnings of $40,900,000 or an average $335,245.

Biggest single group of taxpayers was in the $5,000-$5,500 category—446,895 of the 6,276,579 who filed personal income tax returns. (See story Page 22.)

Nixon Stresses Order And Negro Capitalism

By THE ASSOCIATED PRESS

A senior adviser to Republican presidential candidate Richard Nixon says crime and civil disorders—issues Nixon aides consider potentially troublesome will get top billing in the campaign for the U.S. general election Nov. 5.

Aides said Monday the issues are crucial and a difficulty will be to stress law and order without appearing insensitive to slum problems or overshadowing Nixon's proposals for easing them.

Nixon has said order and civil rights progress must go hand in hand.

His proposed program of "black capitalism" to offer Negroes "a piece of the action" of American enterprise is attracting interest in the Negro community, said Charles S. Rhyne, chairman of United Citizens for Nixon.

Nixon's running mate, Maryland Gov. Spiro T. Agnew, said in San Francisco, meanwhile, that violence and disorder are not the answer to civl rights problems.

NOT COMPATIBLE

"Those who feel civil rights and lawlessness are compatible must be convinced otherwise," Agnew said.

A group of 18 Baltimore Negro leaders accused him Monday of "antipathy toward black people" and said they have organized to spread his record of "inadequacies" throughout the country.

On the Democratic side, Senator Eugene McCarthy urged his non-delegate supporters to stay away from the Democratic national convention opening Aug. 26 in Chicago and called Nixon's campaign promises on Vietnam and other issues "irrelevant to the reality of 1968."

"The presence of large numbers of vistors amidst the summer tensions of Chicago," McCarthy told his supporters, "may well add to the possibility of unntended violence or disorder."

A McCarthy aide, Norval Reece, meanwhile predicted the Minnesota senator will spend about $4,000,000 in his campaign for the Democratic nomination.

Senator George S. McGovern launched a concerted two-week campaign Monday for the Democratic nomination, calling for an end to the draft system and cuts in military spending.

He said he hopes to line up 200 to 250 delegate votes on the first ballot at the convention.

McGovern told interviewers he will work at a party platform that would pledge a stop to the bombing of North Vietnam and an effort to broaden the base of the South Vietnamese government.

He said that if such a platform were adopted and it became apparent that he could not win the presidential nomination, he would release his delegates to vote for whom they pleased.

Vice-President Hubert Humphrey, easing previous wording, said Monday that "restraint and reasonable response" by Hanoi should be the price for a halt to the bombing of North Vietnam.

He said his previous use of the word "reciprocity" as the price had been "misinterpreted as a harsh and rigid word."

. . . STANFIELD

Continued from Page 1

other type of budget, he said, but inflation and lack of public confidence made a balanced budget appropriate.

The Tory leader restated his hope that the omnibus criminal code bill would be divided and a free vote allowed on the question of abortion.

He also said he knew nothing definite about reports that one of the prominent Tories defeated in June might be asked to contest the by-election in the British Columbia riding of Nanaimo-Cowichan-The Islands.

LOCAL CHOICE

The seat was left vacant by the recent death of New Democrat Colin Cameron and there has been speculation in Vancouver that the Conservative candidate might be someone like Duff Roblin, Alvin Hamilton, or Davie Fulton.

The by-election, when it is called, will be fought vigorously by the Conservatives, but the choice of a candidate was ultimately up to the local constituency organization, Mr. Stanfield said.

During Monday's meeting former trade minister George Hees was appointed chairman of the caucus with former forestry minister Martial Asselin as deputy chairman.

Caucus confirmed the appointment of Gerald Baldwin of Alberta as Tory house leader in the Commons, and Tom Bell of New Brunswick as party whip.

Mr. Stanfield said the party was already looking ahead to another election and must concentrate, among other things, on strengthening its appeal to urban and young voters.

He acknowledged that there were probably some members of caucus who have "certain reservations" about aspects of the Tory campaign in the recent election.

FRONT BENCH

"I think we could have had a better campaign in some respects," he said.

He did not specify who in the party would occupy the Commons front bench with him but predicted there would be few changes because these seats traditionally went to former cabinet ministers.

This would mean such men as Douglas Harkness, Marcel Lambert, Walter Dinsdale, Hugh John Flemming, George Hees, Angus McLean, Waldo Monteith, Theo Ricard, Martial Asselin and, of course, John Diefenbaker will be back in the front row.

For the record Mr. Stanfield could see no problem in having his predecessor and former prime minister active in the party.

"We have always got along well and I would anticipate this would continue," he said.

. . . POLICY

Continued from Page 1

The Conservative leader said he had seen Mr. Faribault once since the election.

Mr. Stanfield refused to put the blame for his party's election defeat on any particular issue or policy.

COMMUNICATION

But he did say in the course of his press conference that there had possibly been a communication problem.

He also said that the Conservative constitutional policy had been misunderstood in some parts of the country at least.

Some Conservatives from outside Quebec have blamed Mr. Faribault's two-nations policy for the party's difficulties, particularly in Western Canada.

Crash Victim Identified

A man who died in a car crash on the Trans-Canada Highway near Millstream Road Monday has been identified by RCMP as Roger Claude Joseph DuPont of Port Alberni.

Mr. DuPont, thought to be in his 20s, was alone in his car when it struck a trailer truck carrying a 40-foot load of lumber. No one else was injured in the crash.

It has not been decided whether an inquest will be called.

Cat Killers Sought

ROME (AP) — Police are searching for a man and his two small sons who roam the streets after midnight killing cats. Residents in the Monte Mario district have found the bodies of dozens of cats on the streets, beaten to death or mutilated. Nearly 30 cats have been eviscerated and then sewn up.

Injunction Halts Picket Picketing

Management got an ex-parte injunction against management this morning for illegally picketing management.

The B.C. Supreme Court order was yet another round in the confusing, amusing, serious and precedent-setting labor dispute involving the bricklayers' union and masonry contractors in Victoria.

Today's injunction was obtained by Diamond Developments, building an apartment in Esquimalt, against the Amalgamated Construction Association of B.C. and Mike Peddlesden, Harry Ormiston, Von Melbye, Sid Tomlin and Kenneth Toby, who are engaged in masonry contracting.

Cecil Branson, representing Diamond Developments, told Mr. Justice George Gregory that the important point is that his client is not connected in any way with a labor dispute.

He said masonry contractors, struck eight days ago by the bricklayers union, had declared the 12 strikers "hot" and circulated a do-not-hire list. The contractors picketed the apartment site where a striking bricklayer is working for another employer who has signed a new union agreement.

Mr. Branson said the B.C. Trade Union Act's contravened because the contractors were persuading persons not to enter the site and there were suppliers who were refusing to do business with Diamond.

Mr. Branson said the contractors picket is "an odd situation" and it is a "unique situation" where an employers association told other employers not to deal with certain employees.

Mr. Justice Gregory, who described the case as "very strange," and there "doesn't seem any way these people can lawfully picket." He granted the order for an interim injunction prohibiting the picketing.

No mention was made of the counter-picket hoisted Monday by the Vancouver Island Building and Construction Trades Council, an association of unions. This will presumably disappear once the injunction is served on the contractors, late today.

Several suppliers did not cross the contractors picket line Monday morning and in the afternoon there was a one-hour delay in a truck unloading flue-liner for chemneys and mortar.

The truck driver began unloading the supplies, was ordered by his own company to reload them, began doing this, then stopped and finally restarted unloading after a Diamond Developments official told the supplier the material was legally his since it was on his property.

Ben Wicks

"Pill, pill, pill . . ."

Vancouver Buys U.S. Puck Team

ROCHESTER, N.Y. (AP) — The Rochester Americans, champions of the American Hockey League three out of the last four years, were sold today to the Vancouver Canucks of the Western Hockey League, it was reported.

The purchase price was reported to be $885,000.

Joe Crozier, coach and general manager of the Americans, was named general manager of both teams and coach of the Canucks.

It was reported he would name an assistant coach to serve under him in Vancouver and appoint a new head coach to handle the Americans.

The new owners of the Americans said they would continue to operate the AHL franchise here.

. . . ULBRICHT

Continued from Page 1

against the "activation of revanchism (revenge-seeking and militarism and neo-nazism in West Germany," but balanced this by also saying they fully supported Democratic forces in West Germany.

The communique said Ducek and his associates welcomed Ulbricht's proposal last week to exchange envoys and open negotiations with the Bonn government.

But there was nothing to indicate that the Czechoslovaks had abandoned their interest in trade relations with West Germany.

The communique said the leaders agreed on measures to deepen economic relations.

NOT SPECIFIC

But elsewhere it merely said that such "wide and fruitful cooperation between both countries brings profit to socialist construction," without specifying what, if any, agreement was reached.

Both parties fully back the Moscow meeting next November, when Communist parties throughout the world will be invited to take part in a world summit to hammer out a general line for the movement.

The communique concluded that the talks were an important contribution to mutual understanding—again unobtrusively underlying the lack of agreement.

One Communist official at the conference commented: "We can say there is a slight improvement in relations with the East Germans, but only slight."

In less than 48 hours, Czechoslovakia prepares to receive a much more popular Communist figure—Nicolai Ceauseescu, the Romanian president and party leader who has loudly proclaimed support for the Prague reforms. He arrives Thursday for a three-day stay.

Riot Tempo Increases In Uruguay

(Times News Services)

MONTEVIDEO — Uruguay's capital appears bound for more bloody student riots this week as public opposition to the tough policies of President Jorge Pacheco Areco steadily increased.

A score of students, policemen and bystanders were in hospitals with bullet wounds or other injuries suffered in daily violence that began last Friday with a police raid on the University of Uruguay.

Officials kept the exact number of casualties secret. Police also withheld the number of demonstrators arrested, but there have been more than a dozen.

Although the invasion of the traditionally inviolate university campus formed the immediate cause for the student demonstators, they are also protesting conditions which have drastically reduced public backing for the president.

Among them are runaway inflation, the rising cost of living, suspension of constitutional guarantees, press censorship, drafting of striking government employees into the armed forces, alleged police brutality, official mismanagement and corruption in high government circles.

POPULARITY WANES

An opinion poll ran 77 per cent in favor of Pacheco when he suspended constitutional guarantees June 13 and started cracking down on rising student and labor agitation. The same poll reported last week only 47 per cent still backing the president, with 45 per cent in favor of a return to full constitutional government. The rest refused to answer.

The long-festering crisis was brought to a showdown by the kidnapping last week of Ulises Pereira Rverbel, the head of the state telephone and electric power monopoly and the chief advocate among Pacheco's advisers to the hard line the president has taken.

The kidnappers said they were members of the National Liberation Front, a pro-Peking group about which little is known. They held Pereira "hostage" for five days in what many considered was an attempt to touch off rebellion and to prove that the government has lost its hold on the country.

The police struck back with the raid on the university, long considered a hotbed of admirers of Fidel Castro and Mao Tse-tung. The police said they found incendiary bombs, bullets and other subversive material on the campus.

University authorities and their students claimed these had been planted, and the students took to the streets. Their anger increased when Pacheco asked the Senate for permission to fire the university's central administrative council, made up of students, teachers and alumni. The president charged them with failing to maintain order.

When police moved out in force to battle the students, public opinion began to swing in line behind the rioters. Many accused the police of indiscriminate brutality and repression.

Egypt Agrees To Neutralize Gaza Strip

CAIRO (AP) — An Egyptian official spokesman tacitly confirmed Monday that Egypt is prepared to make substantial concessions towards a Middle East settlement but will not enter the direct negotiations Israel has been demanding.

Concessions would include demilitarization of the Sinai Peninsula, internationalizaton of the Gaza Strip and a new approach to the question of Palestine Arab refugees.

The official spokesman, Mohamed Hasan el Zayyat, avoided making a direct reply when asked about Cairo dispatches published in New York quoting informed Arab diplomats to the effect that Egypt would accept a Middle East settlement embodying such concessions.

RESOLUTION

Zayyat said the United Nations Security Council resolution of last Nov. 22 is the basis of Egyptian policy.

The resolution calls for Israeli evacuation of territory seized in the war of June 5-10, 1967, an end of the state of belligerency between Arabs and Israelis, recognition by the Arabs of Israel's right to exist, mutual respect for "recognized frontiers" and freedom of shipping in international waterways such as the Suez Canal and the strait of Tiran into the Gulf of Aqaba.

The resolution would not require the Egyptians to re-occupy Gaza or to move their armed forces back into Sinai. It says the two parties should settle the refugee problem but does not spell out details.

REOPEN CANAL

Britain for months has been anxious to re-open the canal. British diplomats periodically launch "trial balloons" for a possible settlement envisaging demilitarization of Sinai. Until now Egyptian officials have been just as regularly issuing strong denials of concessions.

Israel's insistence on direct negotiations leading to a formal peace on a bilateral basis has also been a stumbling block.

The possible revolution in the Egyptian attitude coincides with reports of secret meeting of Arab communists who, reflecting Moscow's attitude, advised moderation in a political settlement on the UN basis and voiced opposition to "commando adventurism" on the Jordan front.

. . . GREEK STRONGMAN

Continued from Page 1

approach the shore because the water was filled with swimmers. The boat sped off when the driver saw Panagoulis had been captured, the spokesman said.

Police started a massive search along the coastal area for the boat and for other possible accomplices.

Hours before the assassination attempt was announced by the government, a communique issued in Paris by the Greek resistance movement declared: "Many mines and bombs are being exploded in military and police installations, government buildings, main streets and central places (in Athens). The flames, smoke and explosions have created a warlike atmosphere."

VIOLENCE SCANT

Nothing like the violence described in the communique occurred in Athens, but the spokesman did announce that two bombs exploded in the capital.

The bombs exploded in Athens were described as homemade devices filled with gasoline.

The bomb that blew up near the premier's car was pictured as a more professional device, a bundle of dynamite attached to a plunger box hidden on the rocky slope on the coastal side of the road.

Afterward, Papadopoulos drove on into Athens and presided over a cabinet meeting.

There were no immediate signs of unusual security measures in Athens.

Papadopoulos was an obscure colonel in the Greek intelligence service before he masterminded the bloodless 1967 coup.

He is the undisputed strong man of the junta which staged the coup and foiled King Constantine's countercoup last December. The young king remains in exile.

Greeks will vote Sept. 29 on a new draft constitution that would strip the king of most of his powers and drastically weaken parliament.

Rain! And More Coming This Way

That stuff you saw coming out the sky this morning was rain.

There hasn't been any in these parts for 24 days, but we'll be seeing more before the week is out.

A series of minor disturbances is moving across the area and will produce continuing unsettled weather, forecasters say.

At press time, .04 inches of rain had fallen in the city and .12 inches at the airport.

Drowning Goldfish Rescued

LONDON (AP) — The Royal Society for the Prevention of Cruelty to Animals was asked Tuesday to make an award to a man who saved his goldfish from drowning.

Peter Humphrey, 55, found his pet goldfish George on top of the garden pond at suburban Uxbridge, floating and gasping for air.

Being a water purification expert, he knew what was wrong. George was drowning.

Humphrey took the fish out of the water and found it had a tiny pebble jammed in its mouth. He eased it out and put George back. Now George is doing fine.

"Not many people know that a fish can drown if it swallows too much water," said Peter Hume, an inspector for the Royal Society.

"Mr. Humphrey's prompt action undoubtedly saved the fish's life. I will be preparing a report to put before the awards committee."

Announce New Healing Substance... Shrinks Piles, Checks Itch

Exclusive healing substance proven to shrink hemorrhoids...and repair damaged tissue.

A renowned research institute has found a unique healing substance with the ability to shrink hemorrhoids painlessly. It relieves itching and discomfort in minutes and speeds up healing of the injured, inflamed tissues.

One hemorrhoidal case history after another reported "very striking improvement." Pain was promptly and gently relieved . . . actual reduction or retraction (shrinking) took place.

Among these case histories were a variety of hemorrhoidal conditions. Relief even occurred in cases of long standing, and most important of all, results were so thorough that this improvement was maintained over a period of many months.

This was accomplished with a new healing substance (Bio-Dyne) which quickly helps heal injured cells and stimulates growth of new tissue. Bio-Dyne is offered in ointment and suppository form called Preparation H.

In addition to actually shrinking hemorrhoids, Preparation H lubricates and makes elimination less painful. It helps prevent infection which is a principal cause of hemorrhoids.

Just ask your druggist for Preparation H Suppositories or Preparation H Ointment (with a special applicator).

Satisfaction or your money refunded.

U.S. Chemical War Draws Soviet Fire

GENEVA (Reuters) — Russia today accused the United States of violating universal standards of international law by using chemical weapons in Vietnam.

Virtually rejecting British proposals for a ban on the manufacture, possession and use of bacteriological weapons, Alexei Roshchin, Soviet delegate to the 17-nation disarmament committee, said top priority should be given to full adherence to the 1925 Geneva protocol which outlawed chemical and germ warfare.

Despite an appeal by the United Nations General Assembly the U.S., Japan, Brazil and other countries have not yet signed the protocol, he added.

After ensuring the strict observance of the protocol the next step was to halt the manufacture and production of chemical and bacteriological weapons, Roshchin said.

WEATHER SYNOPSIS

The 24-hour rainfall at Estevan Point was 1.81 and at Tofino 1.18 inches in advance of a Pacific disturbance which will cross the lower mainland and the central interior this evening. Showers will mark the passage of this weakening system across the inner coast, while isolated thundershowers will accompany it through the Cariboo. Clearing is forecast for most coastal areas Wednesday morning but another Pacific disturbance will spread rain over the northern mainland Wednesday evening. Inland areas will have variable cloudiness, afternoon showers and cool temperatures on Wednesday.

DOMINION PUBLIC WEATHER OFFICE
9 A.M. FORECASTS
Valid Until Midnight Wednesday

Victoria: Mostly cloudy tonight and Wednesday morning, clearing before noon. Little change in temperature. Winds light, rising at times to westerly 20 this evening. Low tonight and high Wednesday 52 and 67.

Vancouver and Georgia Strait: Mainly cloudy overnight and Wednesday morning, clearing before noon. Little change in temperature. Winds light. Low tonight and high Wednesday at Vancouver 53 and 70; Nanaimo 50 and 72.

West Coast: Cloudy tonight and Wednesday morning, becoming sunny in the afternoon. Little change in temperature. Winds light, occasionally rising to northwesterly 15. Low tonight and high Wednesday at Tofino 52 and 65.

TEMPERATURES

	Max.	Min.	Prcp.
Yesterday			
Victoria	67	53	--
Normal	68	53	--
One Year Ago			
Victoria	70	53	--
Across the Continent			
Palm Springs	110	79	--
St. Johns	63	51	.05
Halifax	70	53	--
Montreal	74	60	--
Ottawa	74	59	trace
Toronto	76	60	trace
Port Arthur	76	55	.14
Winnipeg	72	48	--
Regina	76	37	--
Saskatoon	64	36	--
Medicine Hat	69	49	--
Lethbridge	68	47	--
Calgary	58	43	.05
Edmonton	57	30	--
Kamloops	75	57	--
Penticton	81	58	--
Vancouver	70	53	--
New Westminster	72	55	--
Nanaimo	78	53	.06
Kimberley	69	39	--
Prince Rupert	60	53	.51
Prince George	62	52	.07
Fort St. John	63	42	--
Whitehorse	77	45	--
Seattle	76	53	--
Portland	82	56	--
Chicago	78	64	--
San Francisco	64	57	trace
Los Angeles	73	63	--
New York	79	64	--

World temperatures (based on observations taken at midnight PST): Rome 50, Berlin 57, Stockholm 52, Moscow 64, Madrid 66, Toyko 82.

U.S. temperatures for Monday: Anchorage 65, 54; Las Vegas 100, 67; Phoenix 101, 77; Washington 81, 64; Honolulu 85, 77; Miami 87, 77; Detroit 76, 60.

CITY'S WEATHER RECORD

Sunshine, August	149.2 hrs.
Last August	142.7 hrs.
Normal (30 years)	124.2 hrs.
Sunshine, 1968	1,603.5 hrs.
Last Year	1,483.2 hrs.
Normal (30 years)	1,536.5 hrs.
Precipitation, August	nil
Last August	trace
Normal (30 years)	.17 ins.
Precipitation, 1968	13.79 ins.
Last Year	16.58 ins.
Normal (30 years)	13.76 ins.

Sunrise, Sunset Wednesday (Pacific Standard Time)

Sunrise 5.06 Sunset 19.30

TIDES AT VICTORIA (Pacific Standard Time)

	Time H.M.	Ht. Ft.	Time H.M.	Ht. Ft.	Time H.M.	Ht. Ft.	Time H.M.	Ht. Ft.
13	00.25	5.0	05.40	6.4	11.30	4.7	18.25	8.3
14	01.35	4.4	07.25	5.8	11.30	5.6	18.50	8.3
15	02.35	3.8	19.00	8.3				
16	02.40	3.3	19.00	8.3				
17	04.35	2.8	19.20	8.3				
18	05.25	2.5	19.55	8.3				

TIDES AT FULFORD HARBOUR (Pacific Standard Time)

	Time H.M.	Ht. Ft.	Time H.M.	Ht. Ft.	Time H.M.	Ht. Ft.	Time H.M.	Ht. Ft.
13	02.40	5.5	08.20	8.1	13.35	5.5	20.30	10.5
14	03.30	4.8	09.55	8.0	14.15	6.8	20.45	10.2
15	04.15	4.3	11.50	8.4	14.55	8.0	20.55	10.0
16	05.00	3.8	13.40	9.1	16.20	9.0	21.10	9.8
17	05.40	3.5	15.00	9.8	19.00	9.5	21.05	9.6
18	06.30	3.2	15.50	10.2	20.30	9.5	22.10	9.5

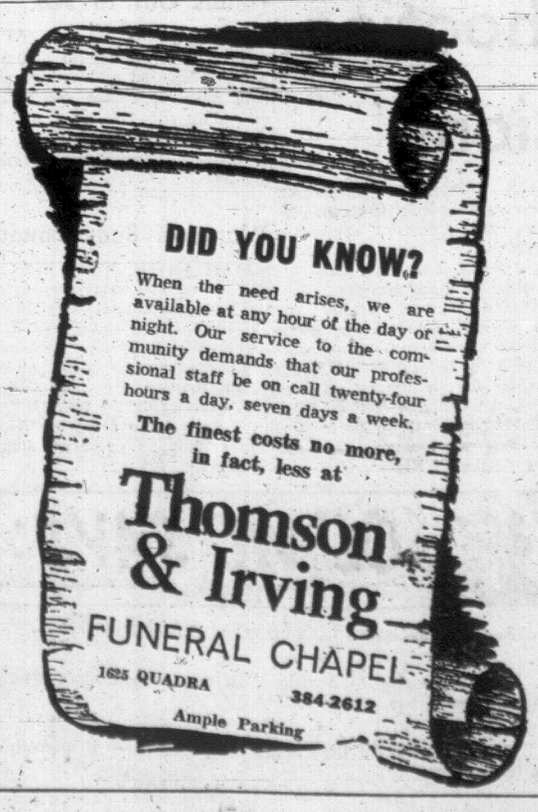

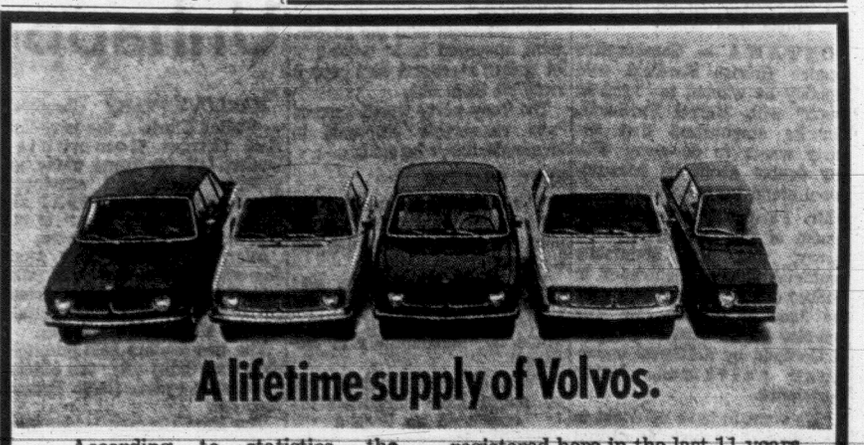

According to statistics, the average American drives 50 years in his lifetime.

The average car is traded in on a new one every three years and three months.

Which means if you drive an average number of years, in average cars, you'll own 15.1 cars in your lifetime.

Fortunately, there is a way to beat the averages. You do it by owning only above-average cars: Volvos. Volvos are built so well and last so long that just 4.5 of them could solve your driving problems for life.

This is based on keeping each Volvo 11 years. Which is not only possible, but probable.

It's possible because Volvos last an average of 11 years in Sweden, where it's tough being a car.

We don't guarantee they'll last that long here, where being a car is relatively easy. But we do know that over 95% of all the Volvos registered here in the last 11 years are still on the road.

It's probable because there is a strong argument for hanging on to a Volvo once you get your hands on one. It's called money.

If you buy 4.5 Volvos in your lifetime instead of 15.1 average cars, you save on the price of 10.6 cars. At $3,260 per car (the average price paid for a new car these days, according to the Automobile Manufacturers Association) you get $34,556. Add to this approximately $5,000 in interest on car loans that you have to pay, and you get a whopping $39,556.

Which is enough to buy a half-dozen college educations or a whole house.

From a straight dollars and cents point of view there is much to be said for owning only Volvos.

And that's really the only point of view worth considering.

VOLVO

DAVID MOTORS LTD

1101 Yates at Cook

386-6168

NOW VICTORIA'S IMPORT SALES LEADER

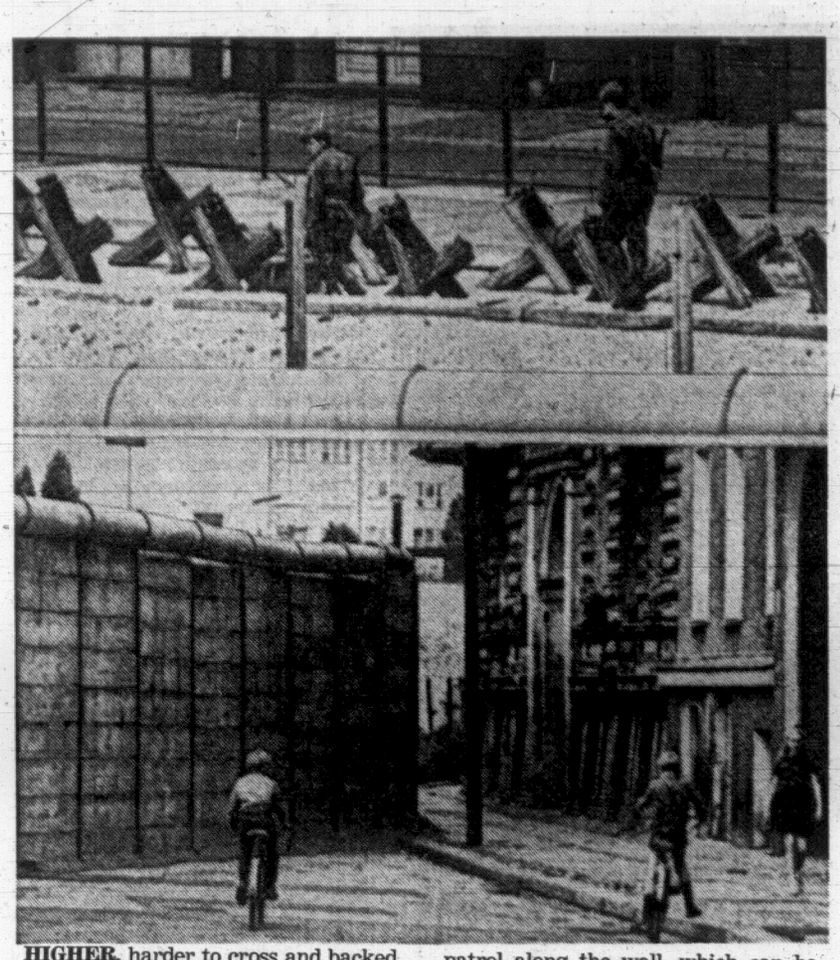

HIGHER, harder to cross and backed up with an intricate system of fences, barbed wire and a cleared 'death strip' the Berlin Wall is a lot different from the original started in 1961. East German soldiers are seen on patrol along the wall, which can be seen at lower edge of picture. Bottom, children ride bicycles in West Berlin next to new prefabricated wall which averages 10 feet in height. (AP Wirephoto)

PEACE LETDOWN WORRIES CONG

By PETER BRAESTRUP
The Washington Post

SAIGON — Both the Viet Cong and North Vietnamese field commanders appear to be almost as worried as the Saigon government about "peace mongering."

According to U.S. analysts, the National Liberation Front and Hanoi have reacted in several ways to peace prospects raised by the Paris talks which began May 13.

They have sought to prepare the ground in South Vietnam for any possible political showdown, while repeatedly warning their troops not to weaken since peace can come only after military victory, not through diplomacy.

The clandestine Viet Cong radio "Liberation Radio" has stepped up its claims of organizing full-fledged local governments in contested hamlets.

On July 7, for example, the radio announced that a "revolutionary people's court" had been set up in midtown Saigon's second district while in "central Nambo (the eight upper delta provinces just below Saigon) 177 villages have so far had people's revolutionary committees elected through complete and truly universal suffrage . . . a firm foundation for preserving the great revolutionary achievements."

The Viet Cong claim of elections in 177 villages seems exaggerated, according to U.S. specialists. However, scattered local Viet Cong elections of some sort seem to be going on in the delta (as well as in the central highlands).

The government news agency, Vietnam Press, Monday reported that several defectors said that the Viet Cong recently organized people's revolutionary council elections in at least five villages in four districts of the delta's Anxuyen (Camau) province, a traditional Viet Cong stronghold. The defectors said that most villagers boycotted the election on various "pretexts."

●

Few U.S. specialists sneer at the non-military Viet Cong "infrastructure"— variously estimated at 80,000 to 90,000 men—even if both ARVN and U.S. military tactical commanders tend to focus exclusively on the Cong's big battalions. In perhaps one third of the hamlets rated as relatively secure, the Cong's underground political organization apparently remains largely intact, if momentarily passive.

Also on the political front, both Hanoi and the Liberation Radio have begun to play up the Viet Cong - sponsored Alliance of Nationalist Democratic and Peaceful Forces, which some U.S. commentators have viewed as a possible "third force" partner in a future coalition with the Saigon government.

Two Cong Saboteurs Worked for U.S. Army

SAIGON (CP) — The large number of guerrillas killed in sweeps around Saigon Monday show there are still enough forces of Viet Cong in the area to attack the city, military officials say.

U.S. and South Vietnamese forces killed 181 Viet Cong in four separate battles within a 20-mile radius of the city, officials said today. Fifteen U.S. soldiers and five South Vietnamese were killed in the battles, they added.

A captured Viet Cong leader today led troops to a weapons cache in Saigon containing 11 AK-47 Chinese-designed automatic rifles, 200 pounds of dynamite and 50 rocket grenades.

The leader also denounced a Viet Cong woman cadre leader, who in turn led government troops to another cache outside the city, the spokesman added.

South Vietnamese police today paraded a Viet Cong sabotage squad they said planned to assassinate American officials and destroy strategic installations with bombs disguised as rice cakes.

The squad of six men — a woman was lined up at a news conference at police headquarters.

A spokesman said two of the men were employed as drivers by the U.S. military assistance command.

The U.S. command confirmed that the two were dispatch drivers at the motor pool next to the command's Pentagon East headquarters at Tan Son Nhut Airport. Their duties included driving for U.S. officers below the rank of general.

The spokesman said members of the group were captured separately last month and disclosed information about each other. The squad also planned to blow up restaurants in one of Saigon's main streets, he added.

In the air war, U.S. B-52 bombers flew to within less than two miles of the Cambodian border and the planes dropped hundreds of tons of explosives on Viet Cong positions north of Saigon and in the central highlands.

Eat, Drink and Be WARY...

Do you love lots of fresh fruit, cool salads and tall tinkling beverages in hot weather? Sounds healthy, but sometimes careless handling, spoilage, or over-indulgence can lead to annoying Diarrhea. Then it's Dr. Fowler's Extract of Wild Strawberry to the rescue! It quickly relieves nausea, cramps and restores intestinal balance.

For children and adults alike, Dr. Fowler's Extract of Wild Strawberry has proven gentle, and quickly effective for over 115 years. Keep it handy at home, cottage and on trips. Advt. 65-9

WHAT IS YOUR
HEARING SCORE
TEST YOURSELF

1. Do you have trouble understanding the speaker at church or meetings? YES ☐ NO ☐
2. Do you sometimes fail to hear the telephone or doorbell ring YES ☐ NO ☐
3. Are you sometimes confused in group conversations? YES ☐ NO ☐
4. Would you frequently like the TV or radio a little louder? YES ☐ NO ☐
5. Are you one who hears but does not always understand? YES ☐ NO ☐

Allow 20 points for each NO answer score. If your total score is less than 60 points, you are eligible to receive a FREE TV-radio listening device that fits right in the ear and greatly improves your enjoyment of TV and radio programs. This service is reserved for the hard-of-hearing only. To receive your FREE hearing device, just clip out your test paper and mail with your name and address to:

TV HEARING DEVICE,
VICTORIA PRESS, BOX 571.

NAME _____
ADDRESS _____
CITY _____

WALL SEVEN YEARS OLD HAS COST LIVES OF 63

BERLIN (Reuters) — The Berlin Wall is seven years old today.

The wall, consisting of slabs of concrete, barbed wire, trenches, trip wires and lakes and rivers, has cost the lives if at least 63 persons trying to escape from East Germany.

But although East German border guards have made the wall as escape-proof as possible, more than 26,500 East Germans have fled to the West.

Last year was the first in which no deaths were recorded along its 100-mile length around West Berlin.

Among those who escaped from the East were 503 servicemen and police, although only 11 have escaped in the last 12 months. No civilian figure is available for the last year.

East Germany hailed the building of the wall as an excellent move, both economically and politically.

ECONOMY STRENGTHENED

The East German news agency ADN said its construction marked the start of a steady growth in the East German economy and an improvement in living standards.

It stopped the ever-growing exodus of workers, university graduates and persons living in East Berlin but working in the West, the agency said.

It said that in the first two years after the wall was built, the gross national product of East Germany increased by 2.9 per cent annually. In the four years since 1964, the annual increase was an average 4.7 per cent.

However, there have been costs in human suffering. Some 600,000 persons in the West still have close relatives in East Berlin.

East Berlin authorities now only allow West Berliners to visit East Berlin for urgent family matters. Otherwise, Berliners have to travel as far as Czechoslovakia, Romania or Bulgaria to meet.

E. Germans Captured At Border

MUNICH, Germany (UPI) — Czech border guards Sunday captured four of six young East Germans who tried to flee across Czechoslovakia to West Germany, it was announced today.

Two of the captured refugees were 17 year-old girls. The others, two of whom got through in a wild mid-afternoon dash across frontier meadows to West Germany, were men in their early 20s, Bavarian border police reported.

West German police watched helplessly as the Czechs pounced on one struggling man, tied him up and carried him out of sight.

According to the two who escaped, the group came from East Berlin and were discovered by a Czech patrol as they approached the frontier. About 30 Czechs, aided by four guard dogs, rushed between them and their goal.

RC Priest Jailed For Refusing Fine

BILBAO, Spain (Reuters) — A Basque Roman Catholic priest was jailed Monday for refusing to pay a fine for anti-government activities as police continued arrests to smash a Basque terrorist group in neighboring Quipuzcoa Province.

The priest, Rev. Javier Cruz Aguizar, was also fined 25,000 pesetas ($360), but details of the offence were not available.

He will join seven other Basque priests in jail at Zamora, near the Portuguese frontier. The jail term he received was not anounced.

B.C. REAL ESTATE IS AS GOOD AS GOLD

as security for the cautious investor, and that's mostly where Victoria Mortgage invests your money. Still further, every investment of $3,600 is secured by an average of $10,000 worth of property . . . AND 36% OF ALL FUNDS INVESTED ARE SECURED BY PROPERTY THAT INCLUDES SEAFRONT OR LAKEFRONT.

VICTORIA MORTGAGE DEBENTURES

will share profits from present surplus June 1/68 to Aug. 31/69. Therefore, interest during this time will range from 7.7% for one-year term to 8.8% paid or compounded quarterly.

Interest cheques mailed 1st of each month for investments of $10,000 or over, on request. Debentures available in any denomination from $500. May we send you full information and our prospectus?

Call Mr. Douglas Hawkes at 385-3471 anytime, or 384-7128.
817A FORT ST.

If somebody ever tells you he drives an economy import with a 96 h.p. engine that goes 100 m.p.h. has a safer, impact absorbing body the safest suspension money can buy a wrap-around air flow system that keeps windows clear that it looks great, handles like a dream and that he bought it for only $1995* believe him.

it's the DATSUN 1600
the more-for-your-money car

DATSUN

*Datsuns start from $1875.
All prices suggested retail P.O.E.
Vancouver, Toronto, Montreal.

1600 WAGON — 1600 and 2000 SPORTS — PICKUP — 4-WHEEL DRIVE PATROL

Parts and service available right across Canada. Complete parts stocks in factory warehouses at Vancouver, Toronto, Montreal

Over 700 Datsun dealers in North America NISSAN AUTOMOBILE CO. (CANADA) LTD. Factory zone offices at: WESTERN DIVISION: Nissan Bldg., 873 Beatty St., Vancouver 6, B.C. ONTARIO DIVISION: 22 Vanley Cres., Toronto (Downsview) Ont. QUEBEC DIVISION: 8716 Pascal Gagnon Blvd., Montreal 39, P.Q. MARITIMES DIVISION: 54 Mountain View St., Kentville, N.S.

DAVID MOTORS LTD.
1101 Yates Street, Victoria
Tel. 386-6168

NORM KNIGHT SALES LTD.
640 Cliff Avenue, Courtenay
Tel. 334-2551

EVANS MOTORS LTD.
116 Government Street, Duncan
Tel. 746-5722

CENTRAL CAR SALES
303 Terminal Avenue, Nanaimo
Tel. 754-2622

ALBERNI DATSUN
10th and Maitland, Port Alberni
Tel. 723-8522

SEAVIEW SERVICES LTD.
Port Alice
Tel. 284-6613

What's everybody in B.C. saying about this popular whisky?

Cheers. And you'll cheer too once you've tried Walker's Special Old. You'll like the mellow smoothness and the look of luxury. No wonder it's one of Canada's favourites.

This advertisement is not published or displayed by the Liquor Control Board or by the Government of British Columbia.

Victoria Daily Times

Established 1884

Published every afternoon except Sunday by the Times Publishers, Limited, 2631 Douglas Street, Victoria, B.C. Authorized as second-class mail by the Post Office Department, Ottawa, and for payment of postage in cash. All undelivered copies or any notices respecting changes of address are to be sent to the above address. The Canadian Press is exclusively entitled to reprint the local news published herein.

BRIAN TOBIN, Editor — W. ARTHUR IRWIN, Publisher — GORDON BELL, Managing Editor

TUESDAY, AUGUST 13, 1968

Franc and Earnest

A FLOCK OF FRANCE'S chickens, including heavy expenses on nuclear development and new costs arising from the violent uprising of May and June, are coming home to roost in the national budget which Premier Couve de Murville and his finance minister have been preparing. The budget will present Frenchmen with a deficit of more than $2.5 billions and an austerity program which will be felt in almost every facet of the country's activities, experts say.

Armaments, and particularly that portion of them included in the nuclear testing program, are due for a sharp cutback, after the high priority called for by General de Gaulle's drive for restoration of France's prestige. It will not halt efforts to perfect the hydrogen bomb and so get France into the inner circle of the nuclear club, but it could have significant effects on other aspects of the defence budget. In its present position, however, France is not likely to suffer any drastic weakening in its international strength as a result of the cuts scheduled for 1969.

More widely felt—and protested—will be a tightening of government loans for middle-range housing. The vast movement of French people from rural to urban living—like that in many other countries—has resulted in a housing shortage which is one of France's major problems. A slow-down in meeting this need, however necessitated by budgetary requirements, will inevitably bring public complaints.

The public works program, a highlight of which has been the national super-highway building program, will be retarded. Super-highway construction in France is already rated well behind that of other European countries, and retrenchment here will be difficult to overcome later. Domestic transport, tourist travel and military movements will be affected.

The campaign of Cultural Minister Andre Malraux to rehabilitate French museums and monuments will also feel the budgetary axe—a relatively minor item, perhaps, but one in which the national pride will be involved.

Two areas of the nation's affairs which were basic in the internal upheavals of last spring will receive preferred treatment—education and agriculture. The student revolt was the trigger for more far-reaching rebellion, for it caused a nation-wide labor demonstration. The educational reforms then demanded will brook little further austerity in this department. And agriculture has been an urgent national problem throughout most of this decade—a victim partly of antiquated systems, the population trend to the cities, and competition deriving from the new Common Market responsibilities. Certainly this is another part of the nation's life which will bear little financial deprivation without running the risk of popular protest and revolt. Premier Couve de Murville treads a narrow and thorny budgetary path.

Concern About the Superport

CONCERN IS GROWING ON the Lower Mainland about some aspects of the Roberts Bank Superport plans that appear to be in conflict with the best overall interests of the area. There is alarm that in its enthusiasm to get the multi-million dollar project under way the provincial government may be needlessly sacrificing some of the priceless recreational potential of the Boundary Bay region.

No one has suggested that the plans should be scrapped, only that they be given careful scrutiny to ensure that social considerations are not overridden by economic factors. The Leader of the Opposition, Mr. Strachan, has urged the government to take one of its prized "second looks" at the Superport plans. A cause of dispute is the proposed route for a B.C. Hydro railway spur line around the foreshore of Boundary Bay to the deepsea loading docks at Roberts Bank.

Conservationists argue that this will spoil the beauty and natural surroundings of a recreational area that is badly needed for the one million residents of the Lower Mainland area, some of whom now drive across the border into Washington State to enjoy the beaches there. Alternative rail routes are said to exist along the south arm of the Fraser River and across Delta. It is pointed out that these have been recommended by the Lower Mainland Regional Planning Board, which is concerned with the long-range development of the area.

Objections have also been raised to the use of land immediately adjacent to Roberts Bank for industrial sites. Mr. Strachan says this will create a needless "smog bank" which will further detract from the recreational potential of the district. The Lower Mainland now has 52,000 acres of land zoned for industry in areas where there is less conflict with parkland needs, and 45,000 acres of this is still undeveloped.

These and other considerations should make it obvious to the government that there is a need to move carefully and study all the alternatives as each stage of the project is reached. The rush is not so great as to preclude adequate study. Once the rail lines and factories are started, it will be too late to change. We are building for at least a generation from now, not just for tomorrow.

First Things First

A NEWS DISPATCH REPORTS that the Confederation of National Trade Unions has charged the federal government with anti-unionism because the post office department, as the agent of the government, hired special trucks to collect and deliver bulk mail in Montreal. The regular trucking service is halted as a result of a drivers' strike against the company which holds the mail transportation contract.

The strike, arising from a dispute about pay during the recent post office walkout, is a matter for settlement between the workers and the private company. The continuation of full mail service in Canada's largest metropolis is a responsibility of the federal government.

Collection and distribution of mail is an essential public service. It indicates no anti-union bias for the government to make arrangements for that service to be performed. We have recently experienced a disruption of the mails due to a dispute between the government and its employees—and the forthcoming Parliament should ensure that such a national breakdown cannot happen again.

With that dispute settled, there is no reason why the nation's business should come second in importance to the quarrel of the truck drivers with their private employer. The government has acted rightly and should be supported.

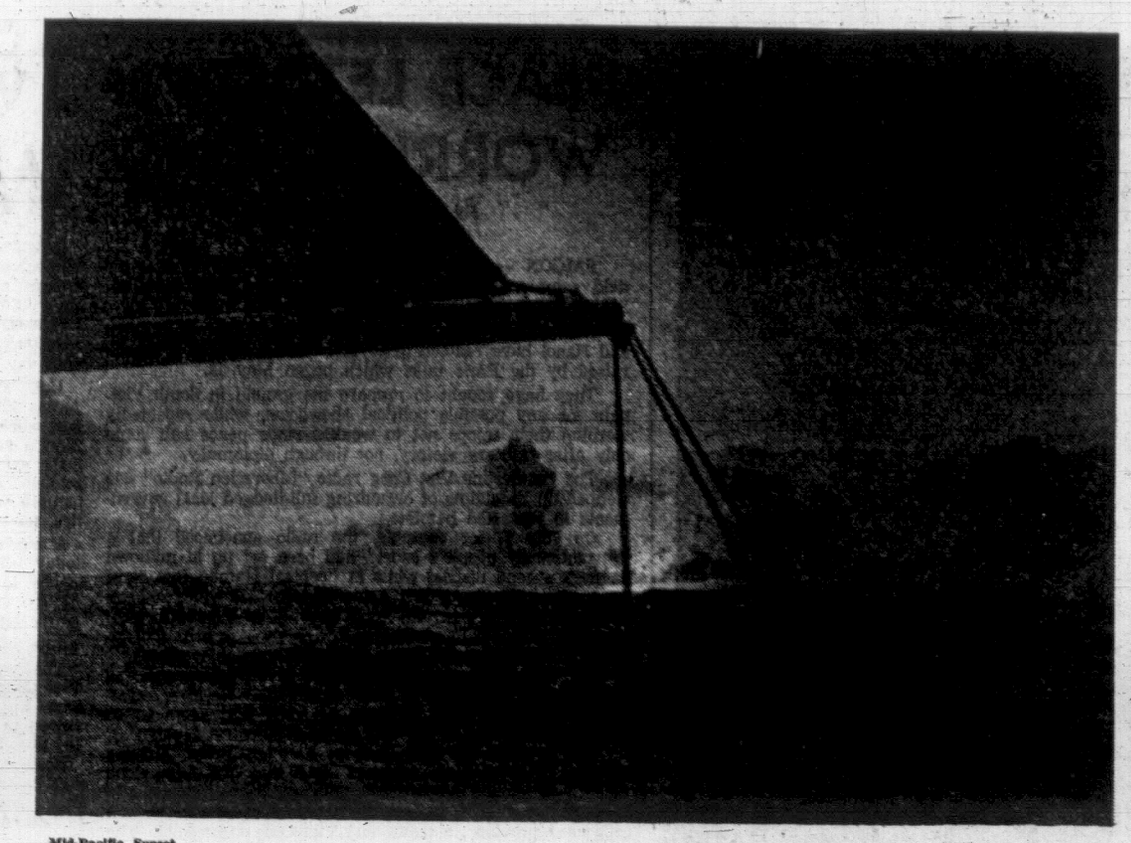

Mid-Pacific Sunset — George Dufour, OMTS

FROM SINGAPORE — By DENNIS BLOODWORTH

Brutalities Show Mao's Weakness

CHINA'S long, hot summer of confused violence, to which trussed and mutilated corpses fished out of Hong Kong waters have borne grim witness, is itself brutal evidence of Mao Tse-tung's withered political power, analysts point out.

In theory, Mao, whose thoughts are gospel, could still the destructive storm over China by personally making his wishes and precise intentions clear, and dividing sheep from goats. But he stays silent. "Heaven does not speak," said the ancient Chinese philosopher, Mencius, and in those four words perhaps explained man's tragedy.

"Mao does not speak" may similarly explain China's. However, Mao dare not commit himself too openly, experts say, because opposition to his mass-line dogma is too widespread and strong.

Wheeling and Dealing

He wins his support by wheeling and dealing privately it seems, suiting his words to his man. It was a measure of his weakness that he consented four months ago to the appointment of the chairman of the Canton military region as chief-of-staff of the People's Liberation Army, although he knew the man opposed the pro-Peking "Red Flag" faction in Canton, and had been a close associate of the vilified Communist boss Tao Chu on the South Central Regional Bureau of the party. It was a reluctant move to placate Canton.

Mao otherwise expresses himself through his mouthpieces, including his wife, Chiang Ching. In consequence, the puppets in turn attribute their own words to the grand ventriloquist himself, and at provincial level rival factions all claim to be the true interpreters of his disembodied "instructions" which they adapt to their own particular line in the cut-throat scamble for local supremacy.

Maoist vs. Maoist

This leaves "Maoist" and "Maoist" at each other's throats, and in the past two months bitter fighting has been reported from eight provinces and autonomous regions of China, especially in the rebellious deep south, where men are notoriously Nelson-eyed about Peking's signals.

In Kwangsi province warring mobs struggling viciously for control of the towns, with machine-guns, mortars and genades, have been supported by rival factions within the army itself. But "revolutionary rebels" supporting the local military authority have understandably received the most military aid and appear to have smashed the "grand army" of left-wing Guards loyal to Chiang Ching.

Thousands of refugees have poured eastwards into neighboring Kwangtung province and its capital at Canton, where one visitor has described seeing hundreds of bloated bodies of defeated and murdered "Maoists" which had drifted down the West River from Kwangsi.

Canton is no haven, however. Schools, and even many police stations, are shut, and hospitals have been commandeered by Red Guards. The refuse piles high in the streets, and sporadic food shortages send prices out of reach of discontented workers, who are between armed rebels and provide work only intermittently. Throughout the province, floods have aggravated the chaos, an influenza epidemic threatens, and in the towns thousands queue outside denuded pharmacies, eye-witnesses say.

A curfew has been imposed in Canton where, according to latest reports, buses, repeatedly ambushed and attacked or seized by Red Guards, can operate now only along three routes, and some fear a complete breakdown of public order.

Battleground

The city and much of the country around is the battleground for the "East Wind" and "Red Flag" guards. The East Wind, consisting mainly of workers, supports the dominating faction in the provincial revolutionary committee, which wants order restored and opposes the left-wing policies emanating from Peking. The Red Flag, which denounces them as rightists, backs a minority in the committee that favors Madame Mao, and her call for bigger and better revolution.

In this monstrous projection of medieval lawlessness, in which a city of 3 million people is divided between ideological Montagues and Capulets, the regular troops guard warehouses and railway stations, and patrol often-deserted streets.

Army Stands By

But although the garrison is understood to favor the East Wind faction, the army rarely intervenes when hundreds, and even thousands, of rival red revolutionaries fight it out with everything from bottles and bicycle chains to modern automatic weapons seized from the soldiers themselves.

Statistics tend to be excitable in such circumstances, but there have been reliable reports of clashes in factories, universities, municipal offices or surrounding villages in which the casualties have run into hundreds and, according to wall-posters in Canton, 20,000 people have been killed or wounded in the province in the past four months.

Mao has reputedly declared that China is paying a "high price" for cultural revolutions, which may take 15 years to "consolidate." But the silence prompted by his own weakness is one of the most expensive items on the bill.

London Observer Service

FROM VIENNA — By WELLINGTON LONG

The 'Little Entente' Undergoing Revival?

YUGOSLAV President Tito's visit to Prague underlines the growing possibility of a revival of the "Little Entente" of Yugoslavia, Romania and Czechoslovakia as a counterweight to Russian influence in Communist-ruled Eastern Europe.

In seeking such a policy, the Czech Communist reformers are following the lead of Edouard Benes, foreign minister of the first Czechoslovakian republic formed after the First World War, and president of the republic from its reconstitution after the Second World War until the Communists took power in 1948.

Benes put together the "Little Entente" as a buffer against Poland, to keep what was left of Austria neutral, and to prevent the restoration of the Hapsburg monarchy in Hungary.

Austria and the Hapsburgs no longer are a threat. With the end of the Second World War, the dominant power in Eastern Europe was the Soviet Union.

Tito broke away from the Kremlin in 1948, but otherwise what became known as the Soviet bloc remained pretty well intact until Nikita Khrushchev desanctified Josef Stalin in 1956.

Since then, the seams of the satellite empire have spread.

Romania was the next to make a successful break. Technically, it remains a member both of the Warsaw Pact military alliance and of Comecon, the economic community. But it has challenged many of the rulings made in both groups. In retaliation, it sometimes has not even been invited to take part in international discussions called to map out the future course of the two organizations.

In international affairs, Romania broke with the rest of the Warsaw Pact countries to take up diplomatic relations with West Germany, and pointedly had an attitude of its own at the Geneva disarmament and nuclear non-proliferation talks.

Reforms to Meet Needs

Czechoslovakia is the most recent country to slough off some of the Soviets' influence and insist on reforming Communism to meet modern needs.

Tito and Romanian president Nicolae Ceausescu supported Czech Communist Party First Secretary Alexander Dubcek in his challenge to the Russians.

Dubcek won a reprieve from the Russians for his internal reforms, but will have to tread carefully in developing his external relations.

Nevertheless, he asked Tito and Ceausescu to visit Prague, and he accorded a heroes' welcome.

The revived "Little Entente" can be seen taking form. It is unlikely that Dubcek dare just now follow Benes all the way and press for a treaty of alliance binding the three and establishing formal consultative machinery. But more frequent consultation among the three and alignment of policies is certain to be arranged.

The next step will be to determine if Hungary can somehow be drawn into the group.

Benes never succeeded in bringing Hungary in, and for the moment, Dubcek may not be much more successful, although for different reasons.

Hungarian Communist party chief Janos Kadar showed more understanding than Russian, East German, Polish or Bulgarian leaders for the Czech reforms, and he and Dubcek are said to have a close personal relationship.

But Kadar still has a Russian army garrison in his country. It was used to put down a revolt in 1956, and install Kadar in power. He must move cautiously, lest it be used once more, this time to unseat him.

DENNIS THE MENACE

Looking Back

From the Times, August 13, 1908.

The B.C. Electric Co's. right to run freight trains over city streets came up for discussion at a council meeting last night, and the opinion was freely expressed by members of the council that they would like to see the matter tested in the courts.

The subject was introduced in a letter from Elliott and Shandley in which they stated that the company has no right to use it's tramway lines for a freight service.

Mortgages

The Montreal Gazette

BEFORE long the government will have to make up its mind what it will do about the Carter Commission's report on taxation. If any of the Carter recommendations are adopted, they will have reverberating effects upon the Canadian economy. Among other things to be considered is what effects the Carter Commission's recommendations will have on housing.

The housing problem in Canada is bad enough as it is. But worse is still to come. The Economic Council of Canada estimates that 190,000 new housing units a year will be needed. By 1970 — which is certainly not very far ahead — Canada must have some 750,000 more units than in 1966.

The movement toward the cities will become a landslide. By 1980 — only 12 years from now — about 81 per cent of all Canadians will be living in cities. They will all have to be housed in the cities or their suburbs.

Obviously an expansion of housing on this scale will demand unprecedented amounts of lending for mortgages. Yet the danger is that the Carter Commission's recommendations if carried out, would result in a drastic shrinking of available mortgage money.

The Carter Commission believes that Canadians, by cautious tradition, are given to placing too much of their savings in fixed-value securities (such as mortgages and bonds) and not enough into stocks. They should be attracted into equity investment — the investment in stocks — and away from fixed-value securities. This would be done by greatly increasing the percentage of dividends from stocks that could be deducted from taxable income.

But the drift out of fixed-value securities and into equities has been taking place to a great extent of late, even without the added incentive it would receive from the Carter Commission's recommendations. The feeling is that fixed-value securites offer a poorer defence against inflation than equities.

The Central Mortgage & Housing Corporation last month invited the top officials of some 100 major pension funds and investment institutions to a conference at Ottawa. The aim was to induce a greater investment in mortgages.

What limited effects such special appeals may have, they will scarcely reverse the trend. Lately pension funds, and other investment funds, have been shifting a sizable segment of their current buying into equities.

The situation for mortgage lending is bad enough as it is. This largely explains the very high rates of interest that mortgages now command — rates so high as to raise serious difficulties for many home owners. What would happen if investing in such fixed-value securities as mortgages were to receive further discouragement by government policy, such as the Carter Commission's recommendations involve?

Letters to the Editor

Lost Pets

Each year one sees lost pets advertised for in the daily paper. Unfortunately many are never found alive or dead. Someone must know their whereabouts. Even the knowledge that a loved pet has been killed sets the owner's mind at rest, for at least the owner knows the pet is not suffering. I would therefore beg all those finding lost pets whenever possible to take them in. Keep them in an enclosed, safe area and notify the SPCA who will take care of them until the rightful owner is found and notified. — (Mrs.) Mercedes Gibson, 830 Byng.

A time to go Guernsey

About 130 years ago there was a demand for a market building, where farmers and others could display and dispose of their wares, in St. Peter's Port, in the Island of Guernsey, Channel Isles. For this purpose a ten acre tract in the centre of the city was in use, where tents and stalls were erected weekly, or bi-weekly, at great inconvenience. A covered-in and properly appointed building was needed and plans were drafted and costs estimated. These, however, mounted up to a very large sum and the Bailiff, or President of the local Government, Sir Isaac Brock, vetoed the idea of borrowing the money at interest from the banks, proposing instead the following scheme, which was duly carried out.

All materials and labor were obtainable on the island, so the government passed a law authorizing the issue of "State of Guernsey notes"; exchangeable with British notes at par, and free of interest.

Architects, workmen, merchants and materials were all paid in "States" money. The structure, a very fine building covering about five acres, was built to accommodate every possible need as a Market place and community Centre. Accommodation, as required, was rented at a nominal rate, to be paid in "States Money." As these notes came in they were cancelled, and at the end of about 50 years all were paid in and withdrawn.

Today — and here should be the great value of looking back into history — we find ourselves in dire need of schools, colleges, hospitals and sewage disposal schemes at enormous costs, far beyond our means ordinarily. Can we learn a lesson from the Guernsey scheme and ask the government to issue interest-free "B.C. Notes" for use in constructing any (or all) of these public necessities whose cost at "banker's money" would be quite out of the question?—E. W. Abraham, 1125 Faithful

More Ferment Threatens Soviet Bloc In Wake of Czechoslovakia Affair

By ANATOLE SHUB

PRAGUE — After Czechoslovakia, what? Where, when and how will change come next in Communist Europe?

Few doubt that the repercussions of the Czechoslovak revolution will be great, for the event resembles both Tito's defiance of Stalin in 1948 and Khrushchev's retreat in the Cuban missile crisis of 1962.

Yet observers are wary of foretelling the time and sequence of future developments in Moscow, Warsaw and elsewhere; too much depends on chance, on individuals, on other developments around the world (including the U.S. election) which could upset delicate balances within and between the various Communist leaderships.

Major changes could take a year or two to ripen — or take place overnight.

A survey of the possibilities, based on talks with experienced Czech, Yugoslav, Romanian and western observers, yields the conclusion that some changes are likely throughout Eastern Europe, but that the greatest changes must now be expected in the Soviet Union itself. This is how the picture looks today:

Inhibited by Memories

East Germany: The population will surely be at least as receptive to Prague's ideas of "democratization" as it has always been to the social democratic ideas expressed nightly on West Berlin radio and television. But rising living standards and the memory of the 1953 East Berlin uprising, crushed by Soviet tanks, inhibit popular revolt.

Nearly all who might now be the natural intellectual leaders of a change from within fled to West Germany before the wall went up in 1961. So long as Walter Ulbricht lives, there is little chance the East German regime itself would dare play the "national" card against Moscow.

The country is basically a Soviet protectorate, occupied by twenty Russian divisions. If there is to be change, it will result more likely from possible shifts in Soviet policy: acceptance of western offers of mutual troop reductions, or a sudden Moscow-Bonn dialogue aiming at a "new Rapallo." Neither seems probable very soon.

Hungary: On the map, Hungary would appear "next." Except for its short frontier with Russia, it seems surrounded by heretical neighbors: Romania, Yugoslavia, neutral democratic Austria and new Czechoslovakia. Yet few expect much from Budapest beyond cutious imitation of the less controversial Prague reforms. Hungary has already had an extensive cultural relaxation in the late Khrushchev period (1960-64), and its economic reform, introduced this year after long study, impresses most observers as sensible.

Politically, there have been few signs of life. To be sure, the Magyards are the proudest, most nationalistic folk in Central Europe, with a warrior tradition of having been rulers rather than ruled. But this generation of Magyards seems tired after the multiple tragedies which afflicted their country between 1918 and 1956. The young men of the 1970s may be different, but there is a palpable air of moral fatigue in Hungary today (as well as the Soviet army, installed since 1944).

Poland: This is potentially the most explosive and tragic of all the East European countries (as it has been for much of its history). The attrition of the freedoms won in 1956, the deteriorating economy and high birth rate, the powerful, stubborn and largely reactionary Catholic church, the pedestrian leadership of Wladyslaw Gomulka and his friends, the inner-party challenge from the nationalist, anti-German, anti-Russian, anti-Semitic "partisan" — faction — all of these have plunged Poland into a crisis from which no easy exit seems possible. For two years already, observers have been reporting Poland "at the mercy of an incident"; and yet the March-April student risings were contained by police force (plus the apathy of other classes of the population).

Police rule has rarely been a long-range solution anywhere, however, and the events in Czechoslovakia will doubtless stir Polish national pride as well as further complicate the inner-party power struggle, pointing toward November's party congress.

But further decay, or the rise of a kind of "national fascism" in Communist dress, seem as likely as a sudden, terrible insurrection which would be crushed without hesitation by the Soviet army. What Poland lacks most is intelligent, flexible, capable leadership: it is paying the price now for the loss of it best young men in the Second World War.

The Kremlin: Here is where the next big change is considered most likely to occur. The collective leadership which succeeded Nikita Khrushchev in October 1964 has already lasted longer than most experts expected. It was, from the beginning, a coalition embracing different factions, interests and viewpoints. It has, thus far, avoided serious conflict among its members by sweeping difficult issues under the rug whenever possible. The issues delayed or compromised include such fundamental problems as agricultural investment, reform of the collective farm system, modernization of economic management and planning, a new constitution, and policy toward the United States.

The politburo members have weathered such tests as Vietnam and the Mideast war by embracing basically conservative, traditional policies. Personal rivalries have been contained by various delicate reassignments of functions which entrusted broad operational responsibility to the troika of Leonid Brezhnev, Alexei Kosygin and Nikolai Podgorny. However, both Kremlin conservatism and the politburo's balance appear to have broken down in the course of the Czechoslovak crisis, which was virtually the only theme of continuous politburo discussions since March.

Kremlinologists note two striking phenomena during the crisis. First, two central committee plenary meetings were held, in April and July. Each produced a brief, strident, rather hollow resolution — but neither Brezhnev's reports nor any of the other speeches at the two meetings have yet been published.

Second, the collective leadership became more and more collective as the crisis unfolded. When the Czech liberals and Alexander Dubcek's Slovaks first joined to demand the ouster of Stalinist Antonin Novotny last fall, Brezhnev came to Prague alone and declared: "Comrades, that is your affair." With the revolution under way in March, Kosygin accompanied Brezhnev to the hastily summoned Dresden bloc summit meeting. Kosygin and various marshals travelled to calm the situation in May. In July, at the Warsaw meeting which drafted the disastrous ultimatum, Brezhnev and Kosygin were accompanied by Podgorny and Ukrainian leader PyotrShelest.

Attack From Both Sides

Hardly two weeks later, at the decisive meeting with the Czechs at Cierna on the Tisa, there were no less than nine full members of the politburo. Even at the Bratislava formalities there were five — Brezhnev, Kosygin, Podgorny, Shelest and Mikhail Suslov.

Many Czechs are convinced that Brezhnev's days of effective power are numbered, even if they discount the rumor that he suffered a coronary incident after the stormy first two days at Cierna. According to these Czechs, Brezhnev, who has prospered since 1964 by pre-empting the centre in most disputes, is now open to severe attack from both sides — from hard-liners for having sanctioned the removal of Novotny, from moderates for having sponsored the counter-productive Warsaw ultimatum, from both sides for having reaped the odium of intervention in Czech affairs without gaining any of the political benefits.

It is difficult to estimate such reports. Brezhnev's health is not good, but Kosygin, Suslov and deputy premier Dmitry Polyansky have also been reported ailing. It is likewise true that Brezhnev has failed to build a personal "image" or gather an impressive following on specific issues, as Khrushchev did with his frequent travels, ebullient personality and strong commitment to de-Stalinization.

Yet all these factors, apparently liabilities for Brezhnev, might yet prove assets in a politburo and central committee which (dominated by veterans of the Stalin era) may fear a strong man most of all.

Furthermore, Khrushchev recouped after the Cuban fiasco by launching the new wave of "coexistence" which culminated in the nuclear test-ban treaty. Brezhnev probably lacks Khrushchev's powers of initiative in foreign affairs. But he may well buy time by some popular initiative at home — such as a new deal for Soviet collective farmers, or more vigorous pursuit of Kosygin's stalemated economic reform.

The generation problem in the Soviet leadership, already acute, will doubtless be aggravated considerably by the success of Czechoslovakia's Dubcek, who is 46. Should the central committee be ready for a "Soviet Kennedy," the natural candidate is tall, handsome, capable Kiril Mazurov, 51, whose main drawback is that he is a Byelorussian.

Compromise Candidate?

If however traditionalism and political deadlock in the central committee compel a "safe" compromise party secretary Andrei Kirilenko — reportedly a "hawk" in the later stages of the Czech crisis but a de-Stalinizer in Khushchev's time — is a possibility.

Most East European observers believe there will be major changes in the politburo before the end of the year.

The Soviet Army: For half a century, Soviet Communist politicians, steeped in the history of the French revolution and Napoleon, have been united by their fear of the military. Stalin purged the Red Army ruthlessly, and Khrushchev disposed of Marshal Georgi Zhukov as soon as he could. Sovietologists in the west have been declaring for years that the army was too tightly controlled by the Communist party ever to become a significant political force.

In the last year of two, this may have begun to change. The debates over missile strategy, the Mideast war and now the Czechoslovak crisis have been the Soviet Army command play a more independent political role than ever before.

Throughout the Czech crisis, the army leader demonstrated their clear distaste for having Soviet soldier used as gendarmes against a Slavic, socialist-minded, pr Russian people who had given no real offence.

While the present marshals and generals are elderly gentlemen raised in the old obedient ways, the colonels — a elsewhere — may be another matter. They are no longer mere commanders of foot soldiers, but men trained in the scientific and theoretical sophistication of the rocket age.

ULBRICHT GOMULKA

where do "military intellectuals" enjoy being asked to retrieve political errors.

If the leadership of the party remains as indecisive as it has been over the past year, influential circles in the Soviet Army may begin to reconsider their traditional stance of non-intervention. How the politburo copes with Poland may be crucial for this evolution.

Beneath the Iceberg: The most difficult factor to assess, yet potentially most important, is the influence of Soviet public opinion — of the subterranean forces which even resident foreigners find difficult to discern, which the politburo can often for long periods, but which ronetheless have, time and again, ultimately compelled the leadership to modify or abandon harsh policies.

In judging Soviet public opinion, one is not really dealing with the views and feelings of all 235 million Soviet citizens, most of whom are apolitical and relatively docile so long as living standards continue their slow, steady rise. What is important, however, is the state of mind of a few score thousand, or perhaps a few hundred thousand, of the articulate Soviet elite.

This "political class" includes the economic managers, the scientists, the cultural intelligentsia and various experts engaged in party and state administration. Because of the Soviet Union's progress in education, culture and science, because of the effects of war and Stalin's purges, this "political class" as a whole is far younger, better educated, and less dogmatic than the current party central committee (or the senior functionaries of various ministries, institutes and cultural unions).

'Vigilance Campaign'

There has been little doubt among Moscow observers that, in the long run, the influence of this new, younger generation will be decisive. The long run, however, may be many years: and paradoxically, the immediate short run may bring a further sharpening of the "vigilance" campaign unleased earlier this year.

Nevertheless, quite apart from the obvious alienation of writers who were the pride of all Russia only six years ago, the remarkable political essay by the 47-year-old physicist, Andrei Sakharov — circulated in Moscow for some time and recently published in the West — is more then a straw in the wind.

In pleading for intellectual freedom, pragmatic economic policies and co-operation with the West, in his aversion to "neo-Stalinism" and open championing of the Czecholsovak reformers, Sakharov was expressing views shared far beyond his immediate circle of friends. His essay represents in fact the sort of political platform on which a high proportion of the Soviet elite, and of the younger generation generally, could stand without reservations.

The future in Russia and Eastern Europe may well depend on whether any of the current leaders at or near the Kremlin summit is soon prepared, as Dubcek has been in Prague, to tap this vast reservoir of potential support, to summon the future to defeat the past.

(The Washington Post)

WALLS OF KREMLIN present solid image but experts believe controversy over policy is raging within and big changes are in the offing when the power struggle is resolved. Collective leadership has functioned since ouster of Nikita Khrushchev in 1964 but is now showing signs of breaking up.

NEED MONEY

Use the **equity** in your home and get the **cash** you need now for that newer **car, home improvements,** bill consolidation, or any **worthwhile** purpose.

Borrow $1,550 _____ Borrow $ 6,000

Borrow $3,000 _____ Borrow $10,000

Why pay high interest rates when you can use the equity you have in your home to arrange a low cost loan tailored to suit your budget. If you need money for any worthwhile purpose, give us a call at 386-7565 and enjoy the advantages of a Homeowners Loan. We're understanding.

Associated Homeowners Finance Ltd.

912 DOUGLAS ST. 386-7565

ON SOCIO-ECONOMIC EQUALITY

Bi-Bi Findings 'Explosive'

By RONALD LEBEL

MONTREAL — The Royal Commission on Bilingualism and Biculturalism will attract new attention in the next few weeks with the publication of its first research papers.

The commission surprised most people last December with its mild proposals for equal official status for the French and English languages, but the research findings are something else.

Some of the consultants who took part in the commission's massive research (more than 150 historical, sociological and statistical studies were churned out by a staff of 200) fear that the commissioners will hesitate to publish the more explosive data.

Spokesmen for the $7-million inquiry have always been careful to specify that only "selected" papers would be published.

The question of language equality in government offices, schools and the courts generated considerable discussion in the recent election campaign — all parties came out for it — but many of the B and B research papers deal with a far more controversial issue, socio-economic inequality between Canada's ethnic groups.

Private conversations with persons connected with the five-year-old inquiry and various leaks reveal the following highlights:

● A 1966 study showed that Canadian male workers of British origin had a per capita income of $4,852 a year, compared with $3,872 for workers of French origin.

● The gap was even wider among farmers, with those of British stock earning an average of $5,676 a year compared to $3,517 for those of French origin.

● Canadians of German and Ukrainian background had a lower per capita income than the British origin people, but still placed above the French Canadians.

● French Canadians and Italian Canadians earned less than the national average income in all occupational fields. The income gap between Canadians of British and French origins was widest among university graduates.

● Detailed surveys showed that the city administrations in Ottawa and Moncton conducted nearly all their operation in English, although French Canadians accounted for about 40 per cent of the population in both areas.

● French Canadians held less than 10 per cent of the upper echelon jobs in the federal government and in large business corporations. Other statistics document the theory that other non-British ethnic groups were also under-represented in the carpeted suites of government and big business.

The research papers list many historical, educational and regional factors to explain these inequalities. They stress that income gaps between various ethnic groups do not necessarily result from discrimination and social injustice.

Despite these qualifications, the B and B findings are bound to have a strong impact on public opinion. Much of the data will reveal sociological trends that have never been officially documented. If the findings are published, that is.

(Copyright, The Globe and Mail)

She Looked for Shangri-La But Found End of the Road

VIENTIANE, Laos — Brigitta comes from Sweden. She is 22, pretty as a picture, and an opium addict. Brigitta is not her real name.

No one cares about your real name in the far-out scene along Vientiane's junky strip. Brigitta lives here looking for peace, happiness and what she calls "the ultimate freedom," the freedom to smoke.

Her feverish eyes and her nervous movements are danger signals that she is nearing the end of her road.

★ ★ ★

But like the other hundred-odd drifters and dropouts from many parts of the world who were drawn here by the permissiveness of this ramshackle frontier town on the fringe of the Vietnam war, Brigitta does not take kindly to help or advice.

She just wants to be left alone.

Her story is that of scores of others, young men and girls, often from well-to-do families in Europe or the United States, who believe they have found Shangri-La, the dream-like Himalayan utopia of James Hilton's Lost Horizon.

★ ★ ★

The perfect happiness of Vientiane's hippie-land is no spiritual exercise. It comes from marijuana, opium, hashish, heroin, available at any street corner at what must be the world's lowest prices. Laos is one of the last countries in the world with no effective laws against narcotics.

Marijuana is a weed growing in every field. Laotian housewives buy it to flavor food.

One good-sized bunch, enough for two cigarettes, costs less than two cents at the market.

Opium is not sold in the market but is just as easy to get. The opium poppy is cultivated in the mountainous interior and often is the hill tribes' only source of revenue.

Brigitta says she first got "turned on" with four young Danes with whom she hitch-hiked to Nepal when she was 18. When Nepal cracked down on the hippie invasion, the scene moved on to Laos.

She has been here a year. At first she lived in the psychedelic hut of Max, a long-haired Frenchman who earns a living emptying American cigarettes and refilling them with finely chopped marijuana.

Then Max found a new girl friend. Brigitta drifted from boy to boy but found no one she really liked. She took to earning her living by giving "English lessons" to wealthy and lonely Chinese merchants.

★ ★ ★

"I smoked 30 pipes a day at that time," she recalls. "Opium takes your unhappiness away."

Now she has a new steady relationship with an earnest young American with beard and flowing locks. Her visits to the Chinese merchants have become rarer and her opium consumption is down to five or six pipes a day.

(Associated Press)

Big thirst — big beer — great match... give yourself a LUCKY break!

For free home delivery and bottle return, phone:
384-4177

This advertisement is not published or displayed by the Liquor Control Board or by the Government of British Columbia.

TORONTO MARKET TRADING

In addition to The Canadian Press reports of the full Toronto trading, market quotations are also supplied by the Canadian Investment Dealers Association: Richardson Securities; Pitfield, McKay, Ross and Co.; Royal Bank; Pemberton Securities, Ltd.; Hagar Investments Ltd.; A. E. Ames and Co. Ltd. and Vancouver Stock Exchange.

TORONTO CLOSING STOCKS
Distributed by CP
Toronto Stock Exchange—Aug. 13

Complete tabulation of Tuesday transactions. Quotations in cents unless marked $. z—Odd lot, xd—Ex-dividend, xr—Ex-rights, xw — Ex-warrants. Net change is from previous board-lot closing sale.

INDUSTRIALS

	Sales	High	Low	Close	Ch'ge
A—B					
Abitibi	41527	$7⅛	7	7	— 1
Abitbi 7¼p	431	$52⅝	52¼	52¼	— ½
Acklands	750	$13⅝	13¼	13¼	— ⅛
Aimco Ind	3225	$12	11½	11½	
Alta Gas T	610	$34¼	33⅞	33⅞	— ⅝
Alta Gas w	800	900	555	555	—20
Alta Nat	125	$21	21	21	+ ½
Algo Cent	1225	98¾	95	95	— ¼
Algoma St	2285	$18	17⅞	17⅞	+ ⅛
Algonq pr	160	425	425	425	+25
Alcan	7495	$25	24⅝	24⅞	+ ⅛
Alcan pr	720	$33½	33	33	— ⅝
Alumin pr	x20	$17½	17½	17½	
Alumin 2p	237	$37⅛	37⅛	37⅛	
Anglo-cn	100	$3¼	3¼	3¼	
Anglo-c pr	300	$14	14	14	+ ⅛
Ang CT 4½	30	$33	33	33	— ¼
Ang CT 315	x10	$47¼	47¼	47¼	
Anthes A	1597	$44	43¼	43½	— ¼
Argus	1151	$17⅝	16¾	16¾	— ⅛
Argus C pr	1200	$11⅛	11	11⅛	+ ⅛
Asbestos	100	$21¼	21¼	21¼	— ⅛
Atco Ind	6415	$16	15⅛	15⅛	— ⅝
Atl Sugar	8583	56	55¼	6	+ ⅛
Atl Sug A	600	$14¼	14	14	— ⅝
Atl S unit	60	$114	111	111	
Auto Elec	7628	$17⅞	18	17	+ 1
BACM Ind	200	$15⅞	15⅞	15⅞	+ ⅞
Bahama	7120	70	69	69	— 6
Bank Mtl	3940	$13⅞	13½	13⅞	+ ⅜
Bank N S	1870	$20¼	20	20¼	+ ½
Bartaco	4380	$13	12	13	+ 1
Bay Mills	100	$5¼	5¼	5¼	+ ¼
Beaver L	700	$17⅛	17	17	— ⅝
Beaver A	211	$16	16	16	—1¼
Beaver pr	281	$25	25	25	
Becker B p	765	$14	14	14	
Belding Lt	100	$9¼	9¼	9¼	— ¼
Bell Canad	7041	$44¼	43½	43¾	— ¼
Bell Knit	1100	200	200	200	
Block Bros	7535	$16⅝	15⅝	16⅛	+ ⅝
Bow Valy	2660	$17⅞	17¼	17⅛	— ⅛
Bow Vly w	1784	$12⅝	12¼	12¼	— ½
Bow-m pr	50	$40	40	40	
Bowes	225	$12	12	12	
Brama	20039	$45½	47	47⅞	+2¾
Bramal w	3774	$40½	38½	40½	+1⅞
Brazilian	127	$17⅞	17⅞	17⅞	
BA Oil	2987	$43⅞	43½	43⅞	+ ⅛
BC Forest	120	$18⅛	18⅛	18⅛	— ⅛
BC Frst p	25	$44	44	44	— ⅛
BC Sugar	150	$43	42	42⅛	+ ⅛
BC Phone	850	$56¼	55¼	56	
BCPh 4.50	330	$26⅞	26½	26½	— ½
Br Nfld C	3410	470	460	465	— 5
Burns Fds	200	$22¼	22¼	22¼	
C—E					
CAE Ind	1275	$9	8¾	8¾	+ ⅛
Calgary P	551	$22½	22¼	22¼	
Calvrt Dis	500	80	80	80	
CD Sugar	253	$28	27¾	27¾	
Can Bread	100	$16½	16⅛	16⅛	
Can Cem	406	30	29½	30	
Can Cem p	x11	$21⅞	20¼	21⅞	
Can Malt	225	$19⅛	19⅛	19⅛	— ⅝
C Nor West	50	$40⅛	40⅛	40⅛	—9⅛
C Packrs A	100	$91	91	91	— 1
C Packrs B	x30	$92	91	91	
Can Perm	760	$11	11	11	+ ⅛
C Safway p	x10	$88½	88⅛	88⅛	
CSL pr	1048	$5	480	495	+15
Cdn Brew	6040	99⅛	9⅝	9⅛	
C Brew Ap	150	$33⅞	33⅛	33⅛	
C Brew Bp	115	$40½	40	40	
CB Alum A	100	$17⅞	17⅞	17⅞	— ⅛
Cdn Can A	x50	$10⅛	10⅛	10⅛	
C Chem w	350	280	280	280	—10
CC Manag	550	$55¼	55	55	— ⅛
C Curtiss	4600	215	205	215	
Cdn Food	100	7	7	7	+ ⅛
C Found	x15	$6½	6½	6½	
C Founnd pr	x65	$14⅞	13⅞	13⅞	
CG Invest	25	$55½	55½	55½	
C Goldale	610	$24	23¾	24	+ ½
C Hydro	735	$18¼	17⅞	18¼	+ ⅜
C Imp	10127	$17⅞	17⅞	17⅞	+ ⅜
C Ind Gas	1479	$18½	18⅛	18⅛	— ⅛
C Ind Gas p	375	$14½	14½	14½	+ ⅜
CIL	1314	$12⅝	12¼	12½	— ⅛
C Marconi	3975	$7⅞	7⅛	7⅛	+ ¼
CP Inve pr	5345	$22⅝	22⅝	22⅝	+ ¼
CPIn w	14600	370	355	365	— 5
CPR	3647	$62¼	60⅝	62¼	+1¾
CPR $3. pr	680	89⅞	89⅞	89⅞	+ ⅛
C Petrofin	730	$18½	18¼	18¼	
Cdn Tire	131	$58¼	57¾	58¼	
Cdn Tire A	861	$53½	53	58¼	—¼
C Vickers	475	$12⅝	12½	12½	+ ½
Cdn Wall	15	110	110	110	
CWN Gas	550	$15⅞	15⅞	15⅞	+ ⅜
C Westing	320	13	13	13	— ⅛
Cainron	475	$18⅝	18	18¼	— ⅛
Cap Bdg	30335	420	400	410	+10
Carrier JD	800	$8½	8½	8½	
Cassidy L	300	89	8⅞	8⅞	— ⅛
CDRH Ltd	6555	$12½	12	12¼	+ ¾
Chat-Gal	x150	$14⅞	14½	14⅞	
Chemcell	2005	8⅝	8⅝	8⅝	
Clairton	345	440	440	440	—10
Codville A	8300	$9½	9⅜	9½	+ ⅛
Columbia	230	395	395	395	— 5
Columbi p	355	$12	12	12	— ⅛
Cominco	2980	$26⅝	26⅛	26⅝	— ⅛
C Savings	400	59½	59½	59½	+½
Compro	300	395	395	395	— 5
Computr	x25	$16½	16½	16½	
Con Bath	1626	$17⅞	16⅞	17⅞	+ ⅜
Con Bath p	800	$19⅝	19⅝	19⅝	—⅝
Con Bath w	1175	375	370	370	
C Bldg	27470	320	305	315	
Con Textile	400	$11¼	11¼	11¼	
Cons Gas	1521	$20½	20¼	20½	
Con Glass	300	$17⅞	17⅞	17⅞	
Corby vt	50	338	33	33	— ⅛
Corb yB	250	$31	31	31	
Coronatn	300	160	155	155	— 5
Cosmos	100	8	8	8	+ ⅛
Couyret P	200	7	7	7	— ⅝
Crain R L	925	$16⅞	16¼	16¼	— ⅛
Crestbrk	600	8⅝	8⅝	8⅝	— ⅛
Crow Nest	50	$41	41	41	— 1
Crush Intl	725	$18⅝	18½	18⅝	+ ⅝
Cygnus A	2000	460	460	460	
Cygnus B	300	$7¼	7¼	7¼	+ ⅛
Delta Elec	1300	420	410	420	+20
Distl Seag	1375	$45⅞	44⅞	45⅞	+ ⅞
Dome Pete	6767	66½	63¼	65	+2¼
D Bridge	657	$13⅞	13⅝	13⅝	— ⅛
DCoal pr	x20	$10⅝	10⅝	10⅝	
Dofasco	347	$17⅛	17⅛	17⅛	— ⅛
Dom Glass	650	$11⅞	11½	11½	— ½
D Glass pr	400	$14½	14½	14½	— ⅝
D Scottsh p	50	$37½	37½	37½	+ 1
Dom Store	2895	$19⅝	18⅞	18⅞	— ⅝
Domtar	4296	10	9⅛	9⅝	— ⅛
Domtar pr	150	17	17	17	+ ⅛
D Textile	1870	$14¼	14	14	— ⅝
Donlee M	200	$16⅛	16	16⅛	+ ⅛
Dupont	540	332	32	32	— ½
Dustbane	510	22	22	22	
Dylex Div	425	$37½	37	37½	— ⅝
Electro ltd	x50	$12⅝	12⅝	12⅝	
Emco	580	23	23	23	+ ⅛
Emp Life	1400	20	19½	20	
Exquisite	100	$5⅛	5½	5⅛	— ½
F—J					
Falcon	3090	$101⅛	101	101	+1¾
Fam Play	175	$56⅞	56⅛	56⅞	+ ⅝
Fanny	x5	$36½	36½	36½	
Fed Grain	2800	47	7	7	— ⅛
Fibre	1950	36⅞	6	6⅞	+1¼
Fleet	16390	345	330	330	
Fleetw'd	x25	$15⅞	15⅞	15⅞	
Ford Cnda	350	$289⅞	285	285	— 5
FPE Pfon	x15	$21½	21½	21½	
Fraser	x100	$15½	15½	15½	
Fruehauf	200	$15	15	15	— ⅝
Galt Mt Irn	300	33¼	8	8	— ½
Gen Distrb	3780	$14	13⅞	14	— ⅛
GMC	262	$84	84	84	— ⅛
G P Mfg A	165	$29	28½	28½	—1½
Glob En A	100	$8⅝	8⅝	8⅝	
G Mckay A	150	$6¼	6¼	6¼	— ⅛
G Mckay B	1000	$11	10⅞	11	+ ⅛
Greb Ind	300	$10¼	10¼	10¼	
GL Paper	2850	$18½	18	18	— ⅛
GL Power	1185	$18⅛	18⅛	18⅛	—⅜
GN Capital	820	$5	475	5	
Gt W Life	475	66	64	66	+2½
Greyhnd	1130	$11¼	11¼	11¼	— ½
Guar Trst	x45	$10¼	10¼	10¼	
Hand Chm	300	$5	5	5	
Hnd Chm A	100	$8⅝	8⅝	8⅝	+ ⅝
Hardee	1300	60	58	58	
Hardee pr	25	$31	31	31	+ 1
Hard Carp	400	$16⅛	16⅛	16⅛	+ ⅜
Hard Crp A	400	$13⅞	13⅞	13⅞	+ ⅜
Harveys F	3860	$25½	25½	25½	
Hawker S	160	400	400	400	+ 5
Hawker pr	50	$61	60¼	60¼	
Hays Dna	375	$10⅞	10⅞	10⅞	
Home A	4221	$24⅝	24⅝	24⅝	— ⅝
Home B	2006	$26¼	26	26	
Horne Pit	3180	370	350	365	— 5
HB Oil Gas	2840	$40¼	39⅞	40	+ ⅜
HB Oil G pr.	121	$56¼	56¼	56¼	+ ⅜
Huron Erl	1150	$13⅞	13	13	—⅛
Husky Oil	6947	$25	24⅝	24⅝	
Husky B pr	x5	$46½	46½	46½	
Husky D w	1435	$15⅝	15⅛	15⅞	+ ⅛
Imbrex	1000	$16	15⅝	15⅝	+ ⅛
Imp Life	20	$156	156	156	+ 1
Imp Oil	8471	$74⅞	71⅞	72½	—2¼
Imp Tob	5785	$16⅞	16¼	16½	+ ⅛
Inc Dis wt	x5	150	150	150	
Ind Accept	2045	$24⅝	24⅛	24⅝	
Ind Adhes	100	$7	7	7	
Ind Mineri	x25	$16¼	16¼	16¼	
Ind Wire	3775	395	390	395	+10
Ingersol A	x30	$22	21½	21½	— ½
Inglis	2240	$11½	10⅞	11	+ ⅛
Inland Gas	395	$10¼	10¼	10¼	+ ⅛
Inspiratin	2800	145	140	145	+ 5
Inspirati p	x50	16	16	16	
IBM	56	$367½	367½	367½	+2½
IMC	x13	$20⅛	20⅛	20⅛	
I Nickel	10445	$43¾	43	43⅝	— ⅛
Int Util	3266	$53⅝	53⅝	53½	
Int Util A	1000	54	53⅝	53⅝	— ⅛
Int Util pr	435	$53⅝	53⅝	53⅝	+ ⅛
Inlpr Disc	8000	77	75	75	+ 2
Intpr Pipe	4675	$19⅝	19⅛	19⅝	
Int Pipe pr	1500	880	880	885	— 5
Intpr Steel	6305	$6⅛	6⅛	6⅛	— ⅛
Intpr Stl pr	300	$21¼	21¼	21¼	
Inv Group	x10	8⅝	8⅝	8⅝	
Inv Grp A	930	8⅝	8	8⅝	
ITL Ind	750	18	17	17	— ⅛
James Stl	300	325	310	310	—10
Jefferson	7325	34	32	32⅝	— ⅛
Jefferm w	775	$25½	25	25	—1½
Jockey C	2379	390	370	375	—15
K—N					
Kaps Tran	2025	$11⅛	11⅛	11⅛	— ⅛
Keeprite P	2325	$19⅝	18⅝	19⅝	+ ½
Kelly D A	4015	86⅝	6½	6⅝	+ ½
Kelsey H	300	$14	14	14	+ ⅝
Labatt	1308	$19⅝	19	19⅛	+ ⅛
Labatt pr	300	$23¼	23¼	23¼	
Lafarge	775	$12¼	12	12	— ⅛
Lafarge A	275	$10	9⅞	10	
LOnt Cem	900	410	400	400	— 5
Laura Sec	x6	$12	12	12	
Lau Fin	1160	435	430	430	—20
Lau Fn 6½	100	$14⅛	14⅛	14⅛	+ ½
Lau F 1.25	x100	$14	14	14	
Lau Fn 140	400	$15⅝	15⅝	15⅝	+ ⅛
Lau F 2.00	x50	$22	22	22	
Lau F 65w	500	8	8	8	
Leigh Inst	1055	$44	43¼	43½	
Levy	1585	$29	28⅞	28⅞	
Levy B pr	360	$25	24¼	24¼	— ⅝
Life Invest	100	88⅝	8⅝	8⅝	+ ⅛
Life Inv wt	1085	210	210	210	+10
Livingsto	x20	$24½	24	24½	
Living pr	x6	$38⅝	38⅝	38⅝	
Living wts	100	$15½	15½	15½	+ 1
Lo bCo A	3660	9⅝	9⅛	9⅛	—⅛
Lob Co B	2540	9½	9⅛	9⅛	
Lob G A pr	100	$23½	23½	23½	
Lob Inc	x40	$7⅝	7⅝	7⅝	
Locana	600	115	115	115	
Loeb M	5095	$13½	13	13½	— ⅝
Maclarn A	100	$16	16	16	
Maclean H	1800	$14	13¾	13½	+ ⅛
MB Ltd	1184	$24	23½	23⅞	
Magna El	190	$12⅛	12⅛	12⅛	
Magnetics	x255	310	300	300	
Mahoir In	800	150	145	145	— 5
M Lf Gard	130	380	29⅛	29½	— ⅝
M Lf Mills	350	16	15⅞	16	+ ⅛
Maritime	x20	$17⅞	17⅞	17⅞	
Markboro	5320	$11½	10⅞	11⅝	+ ⅝
Markbro w	1100	763	750	750	—10
Mass-Fer	2425	$17	16⅞	16⅞	— ⅛
McCabe	100	$9⅛	9⅛	9⅛	
MEPC	3700	$5⅝	5	5⅝	+ ⅛
Met Stores	125	$45½	45	45	— ½
Mt Str 67 p	200	$19½	19½	19½	
Mitt B	11500	$8½	7⅝	7¾	— ⅛
Mindustrl	285	$8½	8⅛	8½	
Molson A	968	$25½	25	25	— ½
Montex	1800	220	210	220	+15
Montex w	1395	95	91	91	— 8
Mont Trst	250	$12⅝	12⅝	12⅝	+ ⅛
Moore	20129	$30½	30	30½	+ ½
Morse A	x20	$17⅞	17⅞	17⅞	
Morse B	215	$18	18	18	+ ½
Murphy	210	$8¼	8½	8½	+ ¼
Mrphy pr	40	$26⅞	26⅞	26⅞	— ⅛
Nabrs Dig	525	$7¼	7¼	7¼	— ⅛
NaChr	16955	$11⅞	10	11⅞	— ⅛
Nt Contain	1300	$6⅞	6⅞	6⅞	— ⅛
Nat Drug	600	$10⅞	10⅞	10⅞	
Nat Hees	5100	89	8⅝	8⅞	— ⅛
Nat Hees p	275	$14¼	14	14½	+1½
Nat Trust	600	$21¼	21	21	— ⅛
Neon	260	$39⅞	39¼	39¼	— ⅛
Noranda	2484	$50⅞	50⅛	50⅛	—⅜
Nt Cil G	5775	$15	14⅞	15	+ ⅛
NCG B 2 p	175	$32½	32	32½	+ ⅛
Nor Cil wts	625	680	675	680	
NW Util p	x20	$64	64	64	
NS L P	100	$7⅞	7⅞	7⅞	+ ⅛
O—S					
Oak Wood	x12	$10	10	10	
Ocean Cm	100	$20¾	20¾	20¾	— ¼
Ogilvie	200	$24⅛	24⅛	24⅛	+ ⅝
Okapagan	1817	$7¼	7	7¼	— ⅛
Ont Steel	25	$32	32	32	+ ½
Ont Store	825	$42½	41½	41½	+ 1
Oshawa A	1860	40⅝	40	40⅝	+ ⅛
Overlnd pr	x75	$19	18⅞	19	
Pac Pete	2116	$21⅝	21⅛	21⅛	— ⅛
Peace Riv	660	460	455	460	+ 5
Peel Elder	3892	$39¼	38½	38⅝	+1⅝
Pembina	5850	$19	18⅞	19	+ ⅛
PC Jewal	x50	$18	18	18	
PC Jwl A	100	$17	17	17	— 1
Phillips Cb	350	$8½	8⅛	8⅛	+ ⅛
Pow Corp	4165	9¾	9	9¼	+ ⅛
Pow Crp pr	30	33	33	33	+ ⅝
Pow C 5 pr	x25	$11½	11½	11½	
Prem Iron	200	455	455	455	+ 5
Prie Com	1488	$11	10⅝	10⅞	
Q NGas	1702	$13⅛	12⅞	13	— ⅛
QN Gs 65w	720	525	520	520	
QN Gs 66w	300	410	400	400	—15
Rank Org	1125	9⅝	9⅛	9⅝	+ ⅝
Readers D	100	$11¼	11¼	11¼	
Reichhold	50	$27	27	27	— ⅛
Revelstk	612	$14½	14	14½	+ ½
Revenu	36085	$13½	12⅝	12⅝	— ⅝
Revenue w	80	$12½	12⅛	12½	— ½
Rockower	100	$17	17	17	— ⅛
Ronald Fd	250	$14⅛	14⅛	14⅛	— ⅛
Rothman	330	$28	27⅛	27⅛	— ⅝
Rothmn w	430	930	925	950	—25
Royal Bnk	2665	$19⅝	19⅛	19⅝	
Royal Trst	1075	$21⅛	20½	20½	— ⅝
StL Cem A	x20	$21	21	21	
StL Corp p	25	$73½	73½	73½	
St Maur	55800	84	74	83	+ 8
Salada	2895	$12	12	12	
Sayvette	300	415	410	410	
Scintrex	125	13	13	13	
Scot York	3875	$19	18	18½	+ ½
Sco tLasal	25	$28	28	28	+2½
Scot Mis pr	700	9	9	9	
Seawy	34389	$30⅞	19	20¼	+1⅝
Secur Cap	500	210	210	210	+10
Selkirk A	635	$14¼	14¼	14¼	— ⅝
Shell Inv p	540	$31⅞	31	31⅛	— ⅞
Shell Inv w	2995	$15⅝	14⅞	14⅞	— ⅞
Shell Can	4762	$31	30	30⅛	— ⅞
Shop Save	1910	19	18⅞	18⅞	
Shopper Ct	x30	$5½	5⅛	5½	
Shully	21421	8⅝	7⅛	7⅛	+ ⅛
Silknit	350	315	12⅞	15	
Silverwd A	3563	$23	21⅞	22	— 1
Silverwd B	300	$24	24	24	— 1
Simpsons	6410	$36¼	36¼	36¼	— ⅛
Simpson S	115	33	32⅝	32⅝	— ⅝
Slater Stl	1285	$11	10⅝	11	+ ⅛
Slater A wt	800	500	490	500	+10
Sogemine	3800	$14¼	14	14	— ⅛
Southam	200	$50	49¼	50	+ ⅝
Stafford	600	415	410	415	+35
St Brodcst	1530	$12½	12¼	12⅝	+ ⅛
St Paving	200	7⅝	7⅝	7⅝	+ ⅝
Steel Can	4985	$21⅝	21⅛	21⅝	+ ⅛
Steinbg A	220	17	17	17	
Stuart Hse	400	450	440	450	+30
Suptst com	1850	8⅞	7	7	— ⅝
Suptest pr	70	89⅞	89⅞	89⅞	
Suptest od	1135	$35⅞	35	35	+ ⅛
T—Z					
Tamblyn	145	$38⅞	38⅞	38⅞	+ ⅛
Tancord	200	380	375	375	—25
Tancord p	x10	230	230	230	
Texaco	621	30	29⅞	29⅞	— ⅛
Thom Npr	1050	$42½	41⅞	42½	+ ⅝
Tone Craft	260	$18⅞	18⅞	18⅞	— ⅝
Tor Dm Bk	771	$17⅞	17½	17⅞	
Towers	1300	71	70	71	
Traders A	2018	8⅝	8⅛	8⅛	
Traders B	x50	8	8	8	
Trader A p	100	$22½	22½	22½	
Trader 66 w	100	340	3 0	340	
Transalr	1010	5	495	495	— 5
Tr Can PL	3360	$33⅞	33½	33⅞	
Tr Can Pl p	45	$43⅞	43⅞	43⅞	+ ⅛
Tr Can A pr	x26	$64½	63	64½	
Tr Can P w	710	890	840	840	—30
Trans Mt	1960	$13	12⅝	13	+ ⅛
Trans PPL	300	8⅝	8½	8½	— ⅛
Trizec Crp	9475	220	215	220	+ 5
Union Acc	100	390	390	390	+ 5
Un Ac Ip	175	42	42	42	+ 2
Un Carbid	x25	$20½	20½	20½	
Un Gas	2755	$14⅞	14⅝	14⅝	
UGas A pr	85	$46½	46½	46½	
Union Oil	795	49	48¼	49	+ 1
U Corp B	175	$15⅛	15⅛	15⅛	+ ⅛
Un Fn Mgt	775	15	14⅝	14⅝	— ⅛
Un Wburn	1000	9	8⅝	8⅞	— ⅛
Un Wbn wt	100	625	625	625	+10
U Sections	300	8	8	8	— ⅛
Vascan	1450	7⅞	7½	7⅞	+ ⅛
Versafd	1238	$17⅞	17⅛	17⅛	— ⅛
Versafile	3400	$11½	11½	11½	+ ⅛
Versafil A	4105	$10⅞	10⅛	10⅞	+ ⅛
Vic G Tr	301	15	15	15	+ ⅛
Wajax	1541	$23¼	22⅛	23¼	+ ⅛
Walnoco O	7150	295	285	285	— 5
Walk GW	6717	$35½	35¼	35¼	
Weldwod	456	$14⅞	14⅞	14⅞	+ ⅛
Westc'st	1885	28	27⅞	28	+ ⅛
Westfair	275	28	28	28	
West Ind	2700	365	360	360	—10
West Ind A	125	8⅝	8⅝	8⅝	
W Brdcast	120	21	21	21	
W Seed	16000	295	260	295	+35
W Pacific	3850	8⅝	8¼	8¼	
WSuppls A	x50	9½	9½	9½	
Weston	945	$18⅝	18⅛	18⅝	+ ⅛
Wstn 4½p	x15	70	70	70	
White Pas	980	44	42½	42½	— ⅛
Wood Alex	3250	$7⅝	6⅝	7	— ⅛
Woodwd A	2000	$19⅞	19⅛	19⅝	+ ⅝
Zellers	1875	16	15⅝	16	+ ⅛
Zenith	2850	270	260	260	+ 5

MINES

Stock	Sales	High	Low	Close	Net Ch'ge
A—B					
Acad Uran	6000	14⅛	13½	13½	
Accra	52800	37	33	33	— 2
Acme	16800	29½	27	27	—2⅛
Advocate	2000	345	345	345	+ 5
Agena Mg	2000	11⅛	11	11	
Agnico	500	175	170	170	
Akaitcho	1000	47	46½	47	— 3
Am Moly	1025	20	20	20	
Ang Ruyn	1000	87	87	87	+ 3
Ang U Dev	1900	83	83	83	— 1
Area	1400	265	250	265	+15
Argosy	500	63	63	63	+ 2
Armore	7000	24	23	23	
Arcadia	7150	18	17½	17½	— ½
Atl C Cop	500	48	48	48	— 1
Bakno	18700	213	203	210	— 5
Bankfield	1000	8½	8½	8½	
Bary Expl	900	44	44	44	+2½
B-Dqu	1000	15½	15½	15½	
Belcher	3000	49	47	47	— 2
Bthlm	111752	$12	11	11⅞	+ ⅛
Big Nama	500	36	36	36	
Black Bay	5000	8½	8½	8½	
Bl Hawk	187450	109	90	108	+11
Bounty Ex	x153	20	20	20	
Br Reef	21000	53	50	53	+ 4
Brunsk	11725	575	555	565	—10
Bunker H	4000	17⅛	17⅛	17⅛	
C—E					
Calmor IB	1000	85	85	85	— 2
C Mines	16300	59	57	59	
Camflo	800	475	460	460	
Camp Chib	1530	725	705	725	+15
C Tung	1500	174	170	170	— 5
C Dyno	300	275	275	275	—20
C Jamieson	300	101	101	101	— 2
Cn Lncrt	17000	25½	24⅛	25	+ 1
Cdn Nisto	4000	57	53	53	— 3
Candor	11500	14⅛	14⅛	14⅛	
Can-fer	200	159	159	159	+ 6

BUSINESS and FINANCE

Editor: G. S. Kent

General Investment

TORONTO (CP) — Canadian General Investment Ltd. had net income of $1.2 million for the six months ended June 30 compared with $1.29 million in the similar period last year.

The company's six-month statement shows total income of $1.3 million for the first six months of this year compared with $1.39 million in the similar 1967 period.

CIL Net Declines

MONTREAL (CP) — Canadian Industries Ltd. Monday reported consolidated sales amounting to $156.432 million in the six-month period ending June 30, compared with $145.451 million in the corresponding period last year.

Net income decreased to $5 million or 51 cents a share from $5.266 million or 53 cents a share in 1967.

Alcan Aluminum

MONTREAL (CP) — Alcan Aluminum Ltd. Monday reported a net income of $35.3 million or $1.06 a share for the six-month period ending June 30, compared with $35.2 million for the corresponding period in 1967.

Nathaniel V. Davis, president of the company, said "second quarter sales and operating revenues of $273 million were at a record level, 10 per cent higher than last year."

Hollinger Higher

MONTREAL — Consolidated net profit of Hollinger Mines Ltd. for the first six months of 1968 increased substantially to $3.154 million or 64 cents per share compared to $2.4 million or 49 cents per share for the same period in 1967.

A. L. Fairey Jr., company president, said gold production declined in the first half from the 1967 figure of $3 million to $1.6 million in 1968 but in the same period revenue from iron ore rights and concessions increased from $3.44 million to $5.04 million.

Gold Sale Pressure

BRUSSELS, Belgium (AP) — European monetary officials will step up pressure on the United States next month to reach a compromise with South Africa on sales of newly-mined gold.

The United States wants to continue the present freeze on Western monetary stocks of gold in order to guard against rushes to convert dollars into gold such as those that followed the devaluation of the British pound last November and again last March.

South Africa, which produced 30,531,000 troy ounces of gold last year out of total non-Communist output of 40,285,000 ounces, wants as high a price for gold as it can get.

But short of getting an official increase in the price of gold, South Africa insists that it has the right to sell gold for monetary purposes to the International Monetary Fund at $35 U.S. an ounce.

SALES IN GOLD AND $

But in the view of European authorities South Africa should be entitled to sell enough gold to both the IMF and to private individuals to stabilize the price at close to the official price of $35. European authorities argue that both gold and dollars should play a major role in settling international debts.

If free gold prices fall below $35 due to South African sales or possibly Russian sales, gold could become discredited as a monetary reserve. Some sources contend that European central banks are prepared to engage in support operations on the free market, if prices fall below the official parity.

In any case, it is clear the European authorities are going to step up pressure to break the deadlock in the IMF concerning purchases of newly-mined gold.

In the first place, European central bankers will again review their position with the U.S. representative at the regular meeting of the Bank for International Settlements at Basel, Switzerland, next month.

In addition, the finance ministers of the European Economic Community, who meet in Rotterdam, Holland, two days later, will try to establish a common front on IMF reforms that touch on gold policy.

In particular, the ministers will discuss how and under what conditions special IMF drawing rights, a new kind of monetary reserve, will be issued. If gold stocks are to remain frozen, special drawing rights will have to be issued to finance an expansion of world trade. But on this key question, the six EEC states have a veto right, as long as they vote unanimously.

CPR Profit Climbs 25%

MONTREAL (CP) — Canadian Pacific Railway Co. Monday announced a $3.4 million increase in income for the first half of 1968 compared with the same period last year.

Income from railway and miscellaneous sources for the first six months of the year was $17 million and net income of Canadian Pacific Investments Ltd. was $22.2 million, up $2 million from 1967.

After provisions in the case of both organizations for preferred dividends, the combined net income of the two companies was equal to $2.45 for each Canadian Pacific ordinary share, an increase of 21 cents over the first half-year period of 1967.

The half-yearly dividend on ordinary stock was increased to $1.50 a share from $1.45, reflecting the inclusion of the Canadian Pacific Investments Ltd. dividend.

The company reported railway net earnings in the first half were higher by $2.4 million. Freight revenues were up but passenger and other revenues declined.

Humble Could Dispose of Oil From Athabaska

CALGARY (CP) — A hearing into an application by Syncrude Canada Ltd. to produce 80,000 barrels a day of liquid hydrocarbons from the Athabasca oil sands was told Monday 15,000 barrels of synthetic crude oil a day could be marketed through Humble Oil Corp. in the U.S.

Imperial Oil Ltd., one of the four companies that own Syncrude, said in its application that Humble "would most likely" distribute the oil in the Chicago area. Humble Oil is a sister company of Imperial Oil and a co-discoverer of new Alaska reserves.

John Yeager, commerce manager in Humble Oil's supply department, told the Alberta Oil Conservation Board that "under certain circumstances" all synthetic oil from Syncrude could be disposed of in markets beyond the reach of Canadian conventional oil, thus satisfying a condition laid down in the oil sands policy announced by Premier Manning last March, limiting sands oil production to 150,000 barrels a day.

VAGUE MARKET

Cross-examiners for several companies opposed to granting approval of Syncrude's application were unable to elicit an exact location of markets for the oil.

The board was told that proposed naphtha production "would probably end up in Japan."

Syncrude, formed recently by Imperial Oil, Atlantic Richfield Co., Cities Service Petroleum Corp, and Royalite Oil Co. Ltd., wants to produce 50,000 barrels of synthetic crude oil a day, 25,000 barrels of low-sulphur fuel oil and 5,000 barrels of naphtha.

Ingot Production

OTTAWA (CP) Steel ingot production last week totalled 208,308 tons, an increase of 6.4 per cent over the previous week, the Dominion Bureau of Statistics reported Monday.

The bureau's index of production, based on 1957-59 output equalling 100, was 217 last week, 204 a week earlier and 195 a year ago.

Howard Hughes Offers $80M for Small Airline

LAS VEGAS (AP) — Multi-millionaire Howard Hughes, 62, offered Monday to buy Air West Airlines for as much as $80 million because, aides said, he doesn't like its service to Las Vegas.

If the purchase is approved by stockholders and the Civil Aeronautics Board, it would be Hughes' first airline venture since he sold his Trans-World Airline stock in 1966 for about $500 million.

In Seattle, Air West chairman Nick Bez said he and "others representing a substantial amount of stock" would support a $22-a-share offer from Hughes. Air West has 3.7 million shares outstanding, which figures out to about $80 million.

In New York, David R. Grace, chairman of the Air West executive committee, said he and other officers don't think the price is high enough. In San Francisco, company president G. Robert Henry agreed with Grace.

The firm was formed recently from the merger of Bonanza, Pacific and West Coast airlines. Air West is the ~~only carrier~~ between Phoenix, Ariz., and Las Vegas and between Las Vegas and Reno, Nev.

Hughes officials said he wants to improve passenger service to and from Las Vegas, where he has acquired vast holdings.

Complaints of delayed flights have been blamed by Air West officials on computer problems.

Air West's regular stockholders' meeting will be in San Francisco Oct. 14.

Air West's stock closed at $17½ on the American Stock Exchange Friday.

Bez said he and "others representing a substantial amount of the stock of Air West Air West to Hughes Tool Co." have agreed to use their best efforts to effect a sale of assets and transfer of the business of Air West is the regional air carrier resulting from the recent merger of West Coast, Bonanza and Pacific airlines. It operates routes covering the western United States and serves from Calgary on the north to western Mexico on the south.

French Exports During July Put on Spurt

PARIS (AP) — French exports in July spurted substantially, bringing the country's trade balance out of a year of red ink.

Exports totalled $1,270,000,000 U.S. and imports were $1,220,000,000.

In June, the worst month of the last year, exports failed to cover imports by $3,000,000.

Widespread strikes hit France in May and continued into June.

Atlantic's Assets Jumped Last Year

TORONTO (CP) — Senior creditors of defunct Atlantic Acceptance Corp. Ltd. will share at least $77.5 million at the end of 1968, an official of Montreal Trust Co. announced Monday.

Montreal Trust said in its 1967 annual report that Atlantic's realizable assets increased by $6,224,596 to $97,361,001 in 1967.

This is 89.2 per cent of the principal amount due to senior noteholders, the only creditors who will receive anything on liquidation of the company.

MOTELS — HOTELS RESORTS

Is Your Operation Sick? Not Making Money? Having Problems?

For Expert Professional Help Call THE DENIS MASON HURLEY CONSULTING SERVICE

"Consultants and Advisors to The Industry"

For Newcomers to the Business— Friendly Personalized Guidance START RIGHT! BE RIGHT!

Call DENIS MASON HURLEY LANSDOWNE AGENCIES 1971 Oak Bay Avenue, Victoria PHONE 388-7111 In Vancouver, Phone 922-4341

B.C. COOL, SPARKLING CIDER

Cool . . . just the way to think of cider. Drink dry, drink medium. The living-is-easy refresher made from finest Okanagan apples – cool, modern, light. Try it. Grower's B.C. Sparkling Cider. Just ask for B.C. Cider.

This advertisement is not published or displayed by the Liquor Control Board or by the Government of British Columbia.

Superb McEWAN'S INDIA PALE ALE IMPORTED FROM SCOTLAND

This advertisement is not published or displayed by the Liquor Control Board or by the Government of British Columbia

FLY From Downtown Victoria To Downtown Vancouver

VICTORIA FLYING SERVICES LTD. Announces DAILY PASSENGER SERVICE To VANCOUVER HARBOR via THE GULF ISLANDS

Flights Depart Victoria 8 a.m.- 11:30 a.m., 4 p.m. $7.50 to Gulf Islands $15.00 to Vancouver

Reservations: Tickets 656-3032—388-4722

YACHTS

Insurance Is Our Business, Not a Sideline

HARBORD INSURANCE LTD.

CLEAR-OUT!

BRAND NEW '68 DODGE PICK-UPS ½-¾-TON, 6's-8's AT WHOLESALE

INVOICE PLUS PRE-DELIVERY

NATIONAL CHRYSLER DODGE

"Vancouver Island's DODGE Truck Centre"

819 YATES STREET 384-8174

These Telephone men are life savers

And it's no accident. Their training through B.C. Telephone Company safety programs teaches them what to do.

When there's a telephone man in the vicinity, chances are he'll take charge in event of accident or emergency.

His reactions will be immediate; his actions quick and sure. And it's not accidental that he knows what to do and how to do it.

As a B.C. Telephone Company employee, he'll be drawing upon the skills and knowledge acquired through company-sponsored safety training programs carried on continuously

This training is part of the B.C. Telephone Company's efforts to create among its employees an awareness of the contribution they can and should make to the safety of their individual communities, both on and off the job, and to equip them with the skills necessary to do so.

The men pictured above in a first aid training session are just a few of thousands of British Columbians who receive safety training every year through employee and public programs sponsored and encouraged by B.C. Telephone.

A Wide Interest

Internally, the company places great emphasis on employee training in all aspects of safety on the job to protect both employees and the public. But B.C. Telephone's interest in safety extends far beyond safe work practices. It extends to the home, the highways, the water and everywhere you find people.

That's why the company works in co-operation with the St. John Ambulance Society, the B.C. Safety Council, police, fire and school authorities and other safety-conscious organizations throughout British Columbia to bring safety training to employees and public.

More than 1,500 B.C. Telephone employees have earned first aid certificates through company-sponsored courses. Two of the seven employee teams won zone playoffs in 1967 to enter the provincial first aid finals sponsored by the B.C. Workmen's Compensation Board.

Nearly 3,000 employees have earned safe-driving certificates by successful completion of the company's defensive driving course, which includes eight hours of lectures, films and discussions and classroom and highway examinations. The same course is being extended to employee families and the public through interested groups.

Keep B.C. Safe

Two-hundred thousand young cyclists throughout the province have received safety instruction and stickers through the bicycle safety program sponsored by B.C. Telephone and carried out by employees working with safety, police, fire and school authorities.

And these are just a few specific examples of the widespread safety endeavors of B.C. Telephone and its more than 7,200 men and women, endeavors aimed at making British Columbia a safer place in which to work and live.

These efforts are rewarded each time an accident is prevented, each time a life is saved.

THIS WAS FOR PICTURES

The B.C. Telephone employee first aid team action above was for pictures. But these men are training for the real thing. The practice patient is Fred Horne, one of six B.C. Telephone men from North Vancouver on this first aid team. The others, from left to right, are, foreground: Norm Reichelt and Levern Lofstrom; background: team captain Al Scholes, David Edgar, Jack Davidson and team coach-instructor Charlie Hobbs of Vancouver Fire Department.

LONDON CONTRACTOR SPENDING FORTUNE . . . . . TO MAKE SON WORLD CHAMPION

Tennis or Nothing for Wonder Boy of Papa Warboys

By GEOFFREY MILLER

LONDON (AP) — After 11 years of planning and big spending, retired contractor Jack Warboys says he is in sight of creating a world tennis champion.

He's putting all his money on his 14-year-old son, Stephen, to win Wimbledon in a few years' time.

What's more, British tennis circles are beginning to think there could be something in it.

For the last year or two, Stephen Warboys has been getting into the sports pages. The fans have read about a wonder boy in Essex County who practices for hours every day on a private tennis court.

This year the legend became reality. Young Warboys, a lanky lad just over six feet tall, won his first national title, the British junior indoor championship and trampled over rivals up to 18 years of age in the process.

The critics proclaimed him Britain's best prospect since Fred Perry, who won Wimbledon three years running and led Britain to Davis Cup triumphs in the mid-30s.

Papa Warboys, who once played at Wimbledon, says he has spent $48,000 on turning his boy into a tennis champion.

He set about it as methodically as if building a house.

The foundations were laid when Stephen was three. Dad had a little racquet made for him, put it into his hands and showed him how to hit the ball.

From then on, there's been only one aim in Jack Warboys' life.

He made a pile of money building houses on the eastern edge of London, set aside one house for himself and retired. Of course, it had a private court. Stephen has been learning tennis there ever since.

Education was a distracting problem. But his father took him away from school and hired private tutors when the boy was 11.

So for the last three years, Stephen has been able to concentrate on tennis.

He showed so much athletic ability it was an embarrassment.

At 8, he was a roller-skating silver medallist, in an adult meet.

"Not good for his tennis — too much strain on his legs," said father.

He looked like a world beater at table tennis.

"Take that table away," father ordered. "It will spoil him for the big ball."

Stephen played cricket so well that an influential friend of the family wanted him to have lessons at Lords, headquarters of the game.

"No," said dad. "It will interfere with his tennis."

Now there's another complication.

Stephen took his golf clubs and played a round. On a 485-yard hole, the boy was on the green in two and just missed an eagle three.

"Come home, son," said Warboys, Sr. "Golf is for relaxation. You're going to be a tennis star."

Stephen's mother, Mrs. Averil Warboys, plans his diet. She is as determined as her husband to make the son a Wimbledon champion.

There's no television in the Warboys' house, except during the Wimbledon tournament. Then father rents one so Stephen can watch the top players in action.

He never eats sweets, and he sleeps 11 hours a night.

SPORTS BREAK AT OLYMPIC SITE

Their efforts may not be up to Olympic standards but workmen putting finishing touches to sports palace for 1968 Olympic Games at Mexico City have fun playing soccer during work break. Size of huge Palacio is indicated by scale of men working below roof. (AP Wirephoto)

McLaren Gets Team Berth As Relay Squad Alternate

Victoria's ace hurdler has been selected to Canada's Olympic team, but probably won't be competing in the Games in his best event.

Bob McLaren, former Canadian record-holder in the 440-yard hurdles, failed to reach the Olympic standard over the metric equivalent at the national trials, but was named to the 1,600-metre relay team as a back-up man.

Ranked ahead of McLaren on the relay squad are Bill Crothers of Markham, Ont., Brian MacLaren and Ross McKenzie of Winnipeg, and Don Domansky of Port Arthur.

The tall, 23-year-old hurdler, formerly a prep star at Oak Bay and a top track athlete on the American college circuit, had run promising times earlier this year.

A bronze medallist at the Pan-Am games last year, he clocked a respectable 52.3 for the 440-hurdles at Centennial Stadium in June, then improved enough to streak to a Canadian native 400-metre hurdles record of 51.2 at Oslo. But he still needed to improve his time in order to reach the Olympic standard.

Hit by illness shortly before the Olympic trials, McLaren was off his usual pace, and although he timed in at 51.3 it was above the standard and combined with a third place finish it put him out of the running.

The winner at the trials, Wes Booker, also claimed McLaren's Canadian record with a time of 51 flat.

Another Victoria athlete missed one of the 26 Olympic berths awarded Monday by the Canadian Track and Field Association.

Anne Langdale, a 17-year-old whose big event is the 440, failed to finish in the top three for the 400-metre race, but placed a surprise second in the 200 behind Toronto's Joan Fisher.

Miss Fisher, who won the 400 also, was one of eight women named to the Olympic team.

Two Spots Open for Late Qualifiers

While McLaren and the injury-troubled Crothers have their tickets to the 1968 Olympics in Mexico City, Canadian track and field selectors passed over record-holders Dave Steen and Bill Greenough when they announced the team Monday in Toronto.

Crothers, silver medallist in the 800 metres at the 1964 Olympics in Tokyo, was unable to compete in the weekend Olympic trials here because of a leg injury, but he was named to the 1,600-metre relay team.

He has not met the 800-metre Olympic qualifying standard this season, and no other competitors were named because none has qualified.

Toronto's Steen, who holds the Canadian shotput record of 62 feet 8¾ inches, and Greenough of Vancouver, who equalled the Canadian native record of 24 feet 11 inches in the long jump Saturday, disappointed in earlier performances and were not included in the 26-strong Olympic team.

Steen heaved the shot 58 feet, 4 inches to win the trial event. Greenough's jump was one-quarter of an inch short of the qualifying standard. Neither has so far reached his respective standard.

Another familiar figure missing from the team is Gerry Moro, the Trail, B.C., pole vaulter and decathlon competitor.

But two berths are still vacant on the Canadian Olympic squad and Bob Hancock of Toronto, a member of the selection team, said late Monday the vacancies could be filled if non-selected athletes turn in convincing performances before Sept. 12. The final Canadian team must be presented to Olympic authorities a few days later.

Seasoned sprinter Harry Jerome of Vancouver, co-holder of the world 100-metre record of 10 seconds, was picked for the 100- and 200-metre events. He won both races during the trials.

SURPRISE CHOICE

Surprise selection in the women's 100 metres was Debbie Miller of Brantford, Ont., who fell during the final of the trial event Saturday.

Other Olympic selections in this distance are Irene Piotrowski and Stephanie Berto, both of Vancouver. Miss Piotrowski will also run in the 200 metres.

Miss Piotrowski and Miss Berto will team up with Miss Miller and Jean Hendry of Montreal in the 400-metres relay.

The remainder of the team contains familiar names.

Bob Finley and Dave Ellis, both of Toronto, will compete in the 5,000 metres, and Norm Trerise of Vancouver and Dave Bailey of Toronto are selected for the 1,500 metres.

WEDMANN MAKES IT

Michel Charland of Montreal will be entered in the long jump, Wes Brooker of Winnipeg in the 400-metres hurdles and Wilf Wedmann of Vancouver in the high jump.

George Puce of Toronto was selected for the discus, Bill Heikkila of Toronto for the javelin event and Andy Boychuk of Sarnia for the marathon.

Felix Cappela and Carl Hans Merschenz, both of Toronto, are in the 50-kilometre walk.

Joan Fisher of Ottawa and Ane Covell of Vancouver are entered in the women's 400 metres with Jay Dahlgren of Vancouver in the javelin and Abby Hoffman of Toronto in the 800 metres.

SPORTS

DOUG PEDEN, Sports Editor

Camilo Shows Mound Quality

Denny McLain and Camilo Pascual work at opposite ends of the street in the American League pitchers' union. But the Washington journeyman can match the Detroit flash in quality of product—if not quantity—on any given night.

McLain scattered five hits, including a pair of homers by Tony Horton, on the way to his 24th triumph of the season as the first-place Tigers trimmed Cleveland 6-3 Monday night.

Pascual also flipped a five-hitter in hurling the last place Senators past Minnesota 2-0 for a modest—but respectable—11-6 mark.

Elsewhere in the American League Baltimore shaded Oakland 3-1 in 10 innings, Boston edged Chicago 2-1 and New York topped California 5-2.

Chicago Cubs ambushed St. Louis 7-3 and Atlanta cuffed Cincinnati 9-2 in the only games on the National League schedule.

McLAIN MOVES CLOSER

McLain, 24-3, took another step toward becoming the majors' first 30-game winner since Dizzy Dean reached that peak 34 years ago.

The hard-throwing right-hander, who should get at least 12 more starts in the final 1½ months of the season, reeled off his sixth straight victory and 15th in his last 16 decisions.

Horton homered with the bases empty in the fourth for the Indians' first hit and cracked a two-run homer in the ninth after the Tigers had given McLain a commanding lead.

The victory, their fourth in a row, kept them seven games up on second-place Baltimore.

Norm Cash drove in two Detroit runs with his 18th homer and a sacrifice fly, Jim Northrup poked a two-run single and Mickey Stanley also delivered a pair of tallies with sacrifice flies.

Pascual recorded his second shutout of the year and helped himself with a run-scoring single as the Senators ended Minnesota's winning string at three games.

Aussies Held To Slim Lead

SOUTHAMPTON, England (Reuters) — Hampshire team bowler Derek Shackleton celebrated his 44th birthday Monday by taking 5 for 58 to limit the Australian Touring team to a first-innings lead of 17 runs on the second day of their three-day cricket match here.

The Australians, boosted by a century from Ian Chappell, looked set for a commanding lead but they lost their last 6 wickets for 58 and were all out for 267.

Other results Monday:

Glamorgan beat Lancashire by an innings and 23 runs. Lancashire 139 and 76; Glamorgan 238.

Kent beat Northamptonshire by 5 runs. Kent 177 and 130; Northamptonshire 183 and 119.

Derbyshire beat Somerset by 2 wickets. Derbyshire 400 for 4 declared and 76 for 8; Somerset 179 and 296.

Yorkshire beat Middlesex by 117 runs. Yorkshire 230 and 97 for 2 declared; Middlesex 110 and 100.

Warwickshire beat Essex by 49 runs. Warwickshire 98 and 98; Essex 47 and 100.

Worcestershire beat Gloucestershire by 53 runs. Worcestershire 224 and 166; Gloucestershire 179 and 158.

Draw. Leicestershire 358 for 9 declared; Sussex 208 and 329 for 5.

Draw. Nottinghamshire 313 for 8 declared and 163 for 7 declared; Surrey 203 and 262 for 8.

Bottles Take Shutout Win

Victoria Bottle Exchange scored a 3-0 shutout victory over Luckies in the third game of the Stuffy McGinnis Senior Softball League final series Monday at Heywood Avenue Park.

Luckies now lead the best-of-seven series 2-1.

The series continues Wednesday in Heywood Avenue Park at 6:45 p.m.

Victoria Luckies	000	000	0—0	8	0
Bottle Exchange	210	000	x—3	10	1

Bob Haldane, Barry Jackson (2) and Jim Moody; Bob Harris and Andy Andrew.

City Lacrosse Officials Protest Lifetime Bans

Three Junior "B" players have been handed lifetime suspensions by the B.C. Lacrosse Association following a post-game fight, and Victoria officials are protesting.

Three Victoria players, two of them for life and one for the remainder of the season, received suspensions, while one Nanaimo player was handed a life-time ban.

Victoria's Pete Gibson and Steve Majorki received the long-term sentences, with options to appeal the ruling after two years, while Jim Utterson was banned for the rest of the season.

Roger Dubyna of Nanaimo also received a life-time suspension.

Joan Munro, secretary of the Greater Victoria Box Lacrosse Association, said Monday a special meeting of the BCLA's disciplinary committee decided Sunday at Nanaimo on the harsh treatment for four players.

The suspensions came after a fight, apparently a carry-over from friction during the first game of a series to decide the Island championship, broke out between Nanaimo and Victoria players in a corridor at Memorial Arena Thursday night.

Two boys, Andrew Bennett of Nanaimo and Victoria's Jim Utterson, went to hospital with injuries sustained in the battle, and police were required to put an end to the fighting.

Bennett was released from St. Joseph's hospital the following morning, but Utterson was held until Saturday for treatment of head injuries.

Victoria officials' chief complaint regarding the decision brought down by a three-man disciplinary board of Neil Tricett, Don McBride and Terry Young, all brought from neutral ground in Vancouver, has to do with the suspension of Majorki.

An assistant coach with the Victoria club, Majorki apparently got involved in the fracas as a peacemaker, and his sentence is unduly harsh Roy Woolsey, president of the Victoria Boxla association, said today.

"How can they convict a guy when he's not even there to defend himself?" Woolsey said.

HEARD NANAIMO SIDE

"They held the meeting while Majorki was in Vancouver playing with the Junior Shamrocks, but they sure heard all the Nanaimo boys' side of the story."

"They should have remanded the hearing until a later date so that all the players could state their case before the board," Woolsey said.

"Majorki never had a chance to defend himself at all — the whole thing is so stupid it disgusts me."

He said the Victoria club is not challenging the need for strong action by disciplinary bodies following incidents like Thursday's brawl, but said he thinks the committee was too hasty in handing out long-term suspensions.

REQUESTED ACTION

"I cannot see how men can toss off life-time suspensions without even taking 24 hours to think them over," he said.

"The players should have been given suspensions all right, but the board should have deliberated longer in handing out the life-time bans."

"And we're not just crying because they hit us hard — we actually requested a suspension for one of our players because he was a dangerous trouble-maker on the floor," he said.

NOT CONSISTENT

He said the fact that the brunt of the suspensions were handed to the Victoria squad is not consistent with what took place during the incident.

The local body will appeal the suspension of Majorki, and the player will bring in legal help to fight the ruling if necessary, Woolsey said.

BOAT BUMP, BARE HANDS BEAT MUSKY

MONETVILLE, Ont. (CP)—Ray Stuart of Wallaceburg, Ont., used his bare hands to catch a 28-pound, 50-inch muskellunge Sunday.

Stuart, vacationing at his cottage on Lake Nipissing, was out for a boat ride with his wife when the 14-foot craft struck what he thought was a log.

But it was the big muskie, stunned from the collision and having difficulty swimming away.

Stuart grabbed the fish with his hands and hauled it into the boat.

New West Bombed In World Series

RIVERSIDE, Calif. — West Covina's Greg Turlecky pitched a no-hitter Monday night as his team took a 13-0 victory from New Westminster of British Columbia in the first round of the Colt League World Series.

In the other game host Riverside beat the Hawaiian All-Stars 6-0.

Six Spots Still Open For PGA Tour Event

TORONTO (CP) — Six places are still available in the Canadian Professional Golfers' Association tour championship at Woodbridge, Ont., in September.

Bob Cox Jr. of Vancouver and Stan Homenuik of Dauphin, Man., have virtually won their berths with 79.75 and 62 points after the first eight tournaments.

Six Canadian professionals have already qualified for a spot in the windup tournament by winning one of the first eight championships. The ninth and final tournament before the tour championship is scheduled for Moncton, N.B., Aug. 23-25.

Most of the touring golfers will compete in the 72-hole CPGA championship—not part of the regular tour—at Quebec City this weekend.

Bob Breen of Woodbridge, Ont., holds down third place among the golfers competing for berths in the Woodbridge championship with 55.25 points, while John Henrick of Montreal has 43.7 and Bill Wright of Edmonton has 43.

Len Harvey of Regina has 40, Vaughan Trapp of Victoria 39.5, Jerry Magee of Toronto 33, Gary Bowerman of Toronto 31.7 and Dave Clayton of Toronto 30.5.

AUTOMATIC QUALIFIERS

The five automatic qualifiers are Moe Norman of Gilford, Ont.; Wilf Homenuik of Winnipeg, Alvie Thompson of Toronto, Wayne Vollmer of Vancouver, Trevor Bateman of LaSalle, Que., and Bill Wakeham of Victoria.

Norman leads all money winnings on the Canadian circuit with over-all earnings of $7,778.66—$6,651.16 official.

Thompson, who has missed three of the first eight tournaments while competing on the U.S. circuit, is second among money winners with $5,474.16.

Wakeham follows with $4,530, while Vollmer has $3,831, Wilf Homenuik has $3,738 and Bateman has $3,275.

Other leading money winners are Cox $3,012, Stan Homenuik $2,742, Breen $2,169 and Henrick $1,944.

JOHN DAVIS
. . . retains lead

Carls Can Help Rocks in Battle

Victoria Shamrocks are hoping for co-operation from Vancouver Carlings for the next two nights. After that, they expect to finish an uphill climb on their own.

Carlings are at home tonight for a National Lacrosse Association battle with New Westminster Salmonbellies. Wednesday, they tackle the Rocks at Memorial Arena.

The happy result for the Irish would be for Carlings to win tonight and drop Wednesday's decision.

Shamrocks hope to beat out Salmonbellies for the final playoff spot in the Western Division and the next few days might settle the issue.

Victoria is currently tied with New Westminster for third place but Salmonbellies have three games in hand.

Rocks hit the road for a Thursday game in New Westminster, leaving only five games on their 38-game schedule.

Home games remaining are with Montreal, New Westminster and Portland while road games remain against New Westminster and Vancouver.

Portland's eight point lead makes second place practically an impossible goal for the Irish.

John Davis of Peterborough extended his individual scoring lead over both Eastern and Western Divisions to 147 points last week, collecting six goals and four assists.

Injured Gaylord Powless of Detroit and Mike Gates of Portland are 42 points behind according to official statistics released Monday.

Leading scorers:

	G	A	Pts
John Davis, Peterborough	71	76	147
Gaylord Powless, Detroit	45	60	105
Mike Gates, Portland	38	67	105
Bill Armour, Peterborough	35	65	100
Cy Coombes, Peterborough	56	35	91
Ranjit Dillon, Victoria	54	37	91
Elmer Tran, Detroit	27	63	90
Paul Parnell, New West	40	49	89
Terry Davis, Montreal	42	39	81
Glen Lotton, Detroit	29	50	79
Bill Bradley, Portland	28	50	78
John Allen, Portland	50	25	75
Grant Heffernan, Detroit	40	35	75
Ron McNeil, Toronto	52	21	73
Graeme Gair, Toronto	44	29	73
Sid Warick, Vancouver	49	21	70
Jim Paterson, Peterborough	42	28	70
Peter Black, Vancouver	31	37	68
Jim Richardson, Montreal	27	41	68
Wayne Shuttleworth, New W	28	35	63

BRAVES SIGN . . . . . FABLED PITCHER

Satchell Back at Work

ATLANTA (AP) — Pitcher Satchel Paige, whose age is listed in the Baseball Encyclopedia as 62, has been placed on the active roster by Atlanta Braves of the National League.

"We hope we can use him as a pitcher," Braves president William C. Bartholomay said Monday. "But very frankly we want to make him eligible for a place in baseball's pension plan."

The Braves said Paige will remain on the active roster for the rest of this season and will be retained in some capacity through 1969, enabling him to qualify for baseball's pension plan.

★ ★ ★

Paige is scheduled to make his first appearance with the Braves Aug. 23 when Atlanta honors the Braves' top slugger on "Hank Aaron Night".

Paige pitched for years for Negro teams before he broke into big league baseball with Cleveland Indians of the American League in 1948.

The fabled pitcher's last appearance in the big leagues was Sept. 25, 1965, when he pitched three scoreless innings for Kansas City Athletics against Boston Red Sox in an American League game.

The Braves said they hope to utilize Paige as pitching instructor and a teacher of conditioning.

Paige is widely known for one saying: "Never look back —something may be gaining on you."

BASEBALL SCOREBOARD

AMERICAN LEAGUE

	W	L	Pct.	GBL
Detroit	75	42	.641	—
Baltimore	67	48	.583	7
Boston	62	54	.535	12
Cleveland	63	57	.522	13½
Oakland	60	56	.517	14½
Minnesota	54	60	.474	19½
New York	52	60	.464	20½
California	53	64	.453	22
Chicago	45	66	.421	24½
Washington	43	71	.377	30½

Chicago	000	010	000—1	4	0
Boston	000	010	01x—2	10	2

Fisher, Wood 8-7 (7), Wilhelm (8) and Josephson; Culp 9-4, Landis (9) and Nixon, Gibson (9). Home run: Chicago—Berry (7th).

Detroit	000	011	103—6	7	1
Cleveland	000	100	002—3	5	3

McLain 24-3 and Freehan; Romo 1-3, Kurtz (7), Paul (7), Fisher (7), Hargan (8) and Azcue, Sims (8). Home runs: Detroit — Cash (18th); Cleveland—T. Horton (10th and 11th).

Washington	000	001	001—2	10	0
Minnesota	000	000	000—0	5	1

Pascual 11-6 and Casanova; Kaat 8-9, Worthington (9) and Roseboro.

New York	000	002	003—5	10	0
California	010	001	000—2	10	0

Peterson, McDaniel 1-0 (9) and Fernandez, Gibbs (9); Brunet 12-12, Messersmith (9), Bennett (9) and Satriano. Home run: New York—Mantle (14th).

Baltimore	000	000	001	2—3	6	0
Oakland	000	100	000	0—1	5	0

Phoebus, Drabowsky (8), Richert 5-2 (8), Watt (10), Brabender (10) and Hendricks, Eichebarren (10); Krausse 8-9, Aker (10) and Pagliaroni.

PACIFIC COAST LEAGUE

Eastern Division

	W	L	Pct	GBL
Tulsa	76	42	.644	—
Phoenix	65	54	.546	11½
San Diego	62	56	.525	14
Indianapolis	54	61	.470	20½
Denver	52	63	.452	22½
Oklahoma City	53	66	.441	24

Western Division

	W	L	Pct	GBL
Spokane	70	49	.588	—
Hawaii	62	57	.521	8
Seattle	58	63	.483	13½
Portland	55	61	.474	13½
Tacoma	51	67	.432	18½
Vancouver	49	68	.419	20

Seattle 4, Hawaii 8.
Oklahoma City 8, Indianapolis 2.
Spokane 4, Tacoma 3.

INTERNATIONAL LEAGUE

Toledo 3-4, Richmond 2-4.
Buffalo 4, Jacksonville 3.
Louisville 4, Syracuse 3.

NATIONAL LEAGUE

	W	L	Pct	GBL
St. Louis	76	42	.644	—
Chicago	63	55	.534	13
Atlanta	61	57	.517	15
San Francisco	60	56	.517	15
Cincinnati	57	56	.504	16½
Pittsburgh	56	61	.479	19½
Philadelphia	53	61	.465	21
Los Angeles	53	64	.453	22½
New York	54	66	.450	23
Houston	51	66	.436	24½

St. Louis	001	011	000—3	8	1
Chicago	110	021	20x—7	10	0

Jaster 8-8, Willis (6), Granger (7) and Edwards; Hands 14-6 and Hundley. Home runs: St. Louis — Jaster (1st); Chicago—Hickman (4th), Williams (20th).

Atlanta	600	100	200—9	11	0
Cincinatti	000	000	200—2	11	2

Stone 3-1, Upshaw (7) and Torre, Tillman (8); Culver 9-12, Lee (1), McCool (4), Carroll (8), Abernathy (9) and Bench.

Junior Bike King

MONTREAL, (CP) — Michael Swiertzy, 17, of Montreal won the Canadian junior cycling championship Sunday, completing a 45-mile course one second ahead of Pierre Toupin of Montreal. Third was Bernard Destrube of Vancouver."

SOCCER
London Boxing Soccer, 2nd Div. and Juniors
Practice Commencing Tues. and Thurs., 7 p.m., at Beacon Hill (Upper) Park
ALL WELCOME
Phone Harry Morris
383-2391

Football TV Loses Bloom, Networks Chase Sponsors

★ ★ ★

Never Success In Canada

Times News Service

Spokesmen for Canada's two television networks confirmed Monday night that football is a losing financial proposition.

"It has never been a big commercial success," said John Malloy, director of TV sales for the Canadian Broadcasting Corporation. "There are always segments of it open."

OUT OF PROPORTION

Murray Chercover, president of CTV, which owns the rights to the Canadian Football League, said the cost of producing football is out of proportion "in relation to the advertising efficiency."

Since 1962, CTV has sold part of its CFL rights to the publicly-owned CBC.

The two networks this year will pay more than $1,000,000 to the CFL for the right to televise 73 league games in the East and West, plus playoffs and the Grey Cup.

The CFL receives $500,000 for its Eastern Conference games and $310,000 for those in the Western Conference. The Grey Cup for the Canadian championship is a separate package and will be bid upon later in the fall.

Last year CTV paid $185,000 for the right to televise the Grey Cup game in Ottawa.

This season CTV will televise 28 games in the West and 23 in the East, plus playoffs. The CBC, which is handling games only on Saturdays, will do 11 in the West and the same number in the East.

"Football is a big expenditure because of the high cost to purchase the rights and the production costs," said Malloy. "Advertisers aren't completely sold."

NUMBERS SCARCE

A problem that Canadian networks face is that there are not the number of major advertisers participating in football that there are in the U.S.

"We have to offer football even though economically it isn't a desirable vehicle," said Chercover. "But no single network can afford the whole package."

BILL BLAKELY

By WILL GRIMSLEY

NEW YORK (AP)—Like quiz shows and shoot-'em-up westerns, the bloom—and the boom—are gone for football television in the United States. Fan interest is at a peak, stadiums are a sellout, but there's a lag in the sponsor's dollar.

"All of us are in trouble—we're hurting," one television executive lamented Monday.

"The three major networks are committed to around $110,000,000 worth of football television this season. They will be lucky to sell three-fourths of it."

"I'm afraid football TV has reached the saturation point," said an official of another network. "It's over-exposed. Sponsors don't come running any more—you have to chase them and twist their arms."

Added another:

"Some sponsors sit back and wait, forcing us to give them a last-minute cut rate."

The Columbia Broadcasting System has the juiciest television football plum with its $20,000,000-a-year contract with the National Football League but, with it, the largest responsibility.

$14,000,000 TO GO

"Actually, counting the championship game, the NFL All-Star game and Pro and Playoff Bowls, our investment runs around $24,000,000 a year and you can add $4,000,000 in production costs," a CBS spokesman said.

"It's a little early yet. I'd say we've sold more than half the package."

To cover this outlay, CBS charges its sponsors up to $70,000 for a minute's commercial, compared with $48,000 charged by the American Broadcasting Co. for the college games and $27,000 by the National Broadcasting Co. for its games in the lesser circuit, the American Football League.

The pro inequities will be eliminated when the two leagues merge in 1970.

SAME BOAT

Both the ABC and NBC said they also had failed so far to sign up enough sponsors to pay for their expensive contracts.

The NBC contract with the AFL calls for a $42,700,000 payment for all games over five years. NBC also has the cream of the post-season college bowl games—the Rose, figured to have a $1,000,000 television contract; the Orange, now in excess of $500,000, and the Sugar, around $350,000.

The networks and the promoters decline to give out college bowl figures.

MUCH TO SELL

ABC's contract with the National Collegiate Athletic Association calls for payment of $10,000,000 for 35 regular season college games. In addition, ABC pays separately for the College All-Star game, the College All-America, East-West, North-South, Gator, Liberty and Hula Bowls. These all run between $85,000 and $200,000.

Bill Blakely Leads Qualifying Round

Portland's Bill Blakely, a former champion, carded a 72 Monday to capture medal honors in the 46th annual Seniors' Northwest Golf Association tournament at Victoria Golf Club.

Blakely finished one stroke ahead of former winner Dr. George Bigelow of Victoria, B.C. seniors' champion and 1967 Canadian title holder.

Seattle's Harry Givan, a former United States champion, and Melvin Aspray of Spokane, another former winner, gained berths in the grand championship flight by firing 74's.

Gordon Money and Gordon Verley, both of Victoria, fired 76 and 77, respectively.

Harold Nicholos, Corydon Wagner and Jay Harrison of Tacoma and Seattle's F. J. Gleeson were grouped next with 78's.

Victoria's Dick Clay and Jack Richardson of Vancouver qualified with 79's while the championship grouping was rounded out by Bernard Pelly of Seattle, Charlie Eckstrom of Tacoma and Gene Bowman of Weeme, at 80, and Dr. Merle Taylor of Portland, who fired an 81.

Championship match play started this morning with Blakely facing Gleeson.

Californian Selected Tourney's Top Player

COWICHAN BAY — San Francisco's Mark Elliott was named "player of the tournament" at the Vancouver Island tennis championships, held in conjunction with the Pacific Northwest championships on the South Cowichan club grounds.

Elliot teamed with Terry Ehlers of Provo, Utah, to win the open men's doubles title and then captured the mixed doubles crown with Sheri Barman of Los Angeles.

SHERI OUTSTANDING

Bill Quilliam of Seattle won the men's sectional singles and then took the men's sectional doubles title with Chip Zimmer of Victoria.

Ehlers won the open men's singles.

Sheri Barman stood out among the distaff members of the net set, taking the open women's singles and the open women's doubles with Terry Thomas of Los Angeles, as well as the mixed doubles.

Jack Morrison of Los Angeles won the senior men's honors while the doubles event of the same category went to the California pairing of Merwin Miller and Richard Holder.

Lefty Golf Title

PORTAGE LA PRAIRIE (CP) —Bill Campbell of Portage La Prairie Sunday won the Canadian lefthanded golf championship with an 18-hole score of 77.

FIGHT RESULTS

TOKYO — Jaguar Kakizawa, 132¾, Japan, knocked out Sebastian Macimineto, 132¼, Brazil, 8.

BLACKPOOL, England—Jack Bodell, 204, England, stopped Mel Turnbow, 211, Paterson, N.J., 6.

Tennis Players Start Public Parks Tourney

Preliminary play in the Vancouver Island public parks tennis championships started in three sections Monday and will continue through Wednesday to decide players to compete in the main portion of the tournament.

Matches are being held in Saanich (Gyro Park, University of Victoria and Mount Douglas High School courts), Esquimalt (Bullen Park) and Victoria (Beacon Hill) with semi-finalists in each section eligible to enter tournament play at Beacon Hill, starting Thursday.

Also competing will be Oak Bay players, who have already been decided. Oak Bay qualifiers who have not been notified are requested to call Howie Tooby at 658-5491.

The tourney for 10 to 18-year-olds is slated to finish at noon Saturday with presentation of awards at Beacon Hill.

RAY McDOUGALL

McDougall Leads Riflemen

CAMPBELL RIVER — Ray McDougall of Victoria had the steadiest hand and the sharpest eye during the fourth annual Vancouver Island Shooting League and B.C. Hi-Power Rifle Association's sporting rifle championships held here Sunday.

McDougall won the "high gun" honors over teammate Gil Carmichael as well as leading the Victoria team of Carmichael, Colin Wyatt and Garry Williams to victory in the "A" class team event. Defending champion Barnett Rifle Club of Burnaby came second in the "A" event.

WON SHOOTOFF

One highlight of the day's competition was the shootoff from the difficult standing position between McDougall and Bob Cheyne, captain of the Barnett team, for the Northwest Sportsman Trophy. McDougall came out on top and was carried from the firing line by his elated teammates.

The Chemainus team of John Evans, Bob Redden, Dev Yates and Don Sjolie won the "B" team competition.

Class winners were: Master, McDougall; Expert, Ian Frost (Parksville); Sharpshooter, Yates; Marksman, Al Majamaa (Port Alberni); Tyro, Sjolie.

Castaways Climb To Third Place

Castaways moved into third place in the Victoria and District Cricket Association Sunday by downing Oak Bay by three wickets at Beacon Hill Park. Castaways made 110 for seven after Oak Bay was dismissed for 109.

	P	W	L	T	D	Pts.	Pct.
Cowichan	12	8	2	0	2	44	.733
Albions	12	6	3	0	3	40	.613
Castaways	12	4	3	1	3	27	.450
Incogs	12	4	6	0	2	26	.446
Alcos	12	3	6	0	3	21	.350
Oak Bay	12	3	8	1	0	18	.300

Next game: Saturday—Cowichan vs. Oak Bay, Shawnigan Lake School, 2:30 p.m.

BLANK CARLINGS . . . *. . . IN 'B' SOFTBALL*

Bates Win First Game

Bate Construction got in the first blow in the best-of-three Vancouver Island Senior "B" Softball championship by blanking Victoria Carlings 2-0 at Central Park Monday.

Don Lancaster helped the first-game win by hammering out a two-run homer in the second inning while Brian Pearce staged a four-hit, eight strikeout, attack from the mound.

Second game of the series is on tap Thursday at 6:45 p.m. at Central Park.

Winner of the series earns a berth in the B.C. finals slated for Prince George over the Labor Day weekend.

Victoria Carlings	000 000 0—0	4	1
Bate Construction	020 000 x—2	5	1

Wade Burns and Doug Wilson; Brian Pearce and Phil Botteral. Home run: Bates—Don Lancaster.

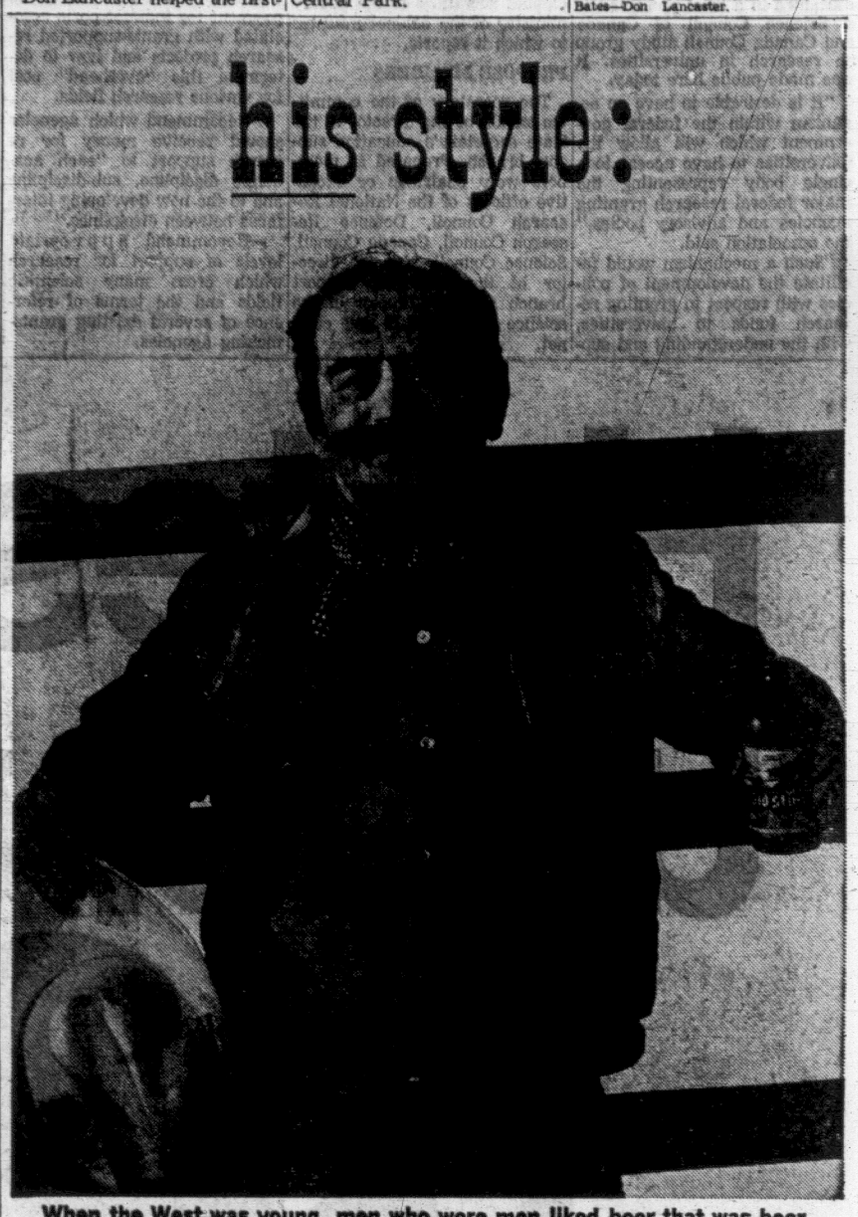

When the West was young, men who were men liked beer that was beer. Real beer brewed slow and easy-like for full western flavour. That's the way we're still brewing Old Style. For men like them. And you, pardner.

"Old Style" BEER
Slow brewed and naturally aged
NOW IN EASY-OPEN CANS!

This advertisement is not published or displayed by the Liquor Control Board or by the Government of British Columbia.

CONSUMER RATED "BEST"

DATSUN pickup.. the tough customer

New '68 Datsun Pickup works hard

Rugged, amazingly economical —proven workhorse on the job! Powerful Overhead Valve Engine with *full synchromesh 4-speed transmission* and 6 ft. long steel cargo bed can haul up to 2000 lbs. Handles like a passenger car! Saves up to 50% on low cost and upkeep, amazing gas economy. Fully equipped! White sidewalls, heater & defroster, alternator, comfortized vinyl cab interior and more! Value haul of '68!

Parts and service available coast to coast

DAVID MOTORS LTD. 1101 Yates at Cook 386-6168

DATSUN

NOW THE MORE FOR YOUR MONEY CAR VICTORIA'S IMPORT SALES LEADER

1101 Yates at Cook 386-6168

DUNLOP OVERSTOCK Clearout

BRAND NEW 1967 DESIGN TIRES AT SPECIAL PRICES AS LOW AS $10.95

• Superior economy tire
• Full tread depth to the casing
• Safety shoulder
• Economy plus safety and mileage

CUSHIONRIDE $14.95 775 x 14 blackwall exchange

DUNLOP GOLD CUP
• All new multi sipe tread design
• 4 full nylon plies
• Optional sculptured dual white sidewall
• Wrap around safety shoulder
• First line construction, better than O/E
$20.60 650 x 13 blackwall no trade required

10-DAY FREE TRIAL we guarantee it . . . in writing.

CB-57 Radial Ply and DUNLOP Super Sports
• German tread pattern
• Race winning strength and traction
• Unmistakable wide track, red stripe
• Coolest running tire design ever
$54.95 650/695/735 x 14 no trade required

• Super strength nylon cord
• Deep ribbed safety shoulder
• Super low profile
• Improved rubber compound
• Sporty red stripe
$29.95 695 x 14 no trade required

FREE! BRAKE INSPECTION
All work done by professionals. We check the linings, 4 wheel cylinders, master cylinders, brake hose, front bearings and seals.

ALIGNMENT SPECIAL
on all popular makes only $9.95
Complete 4 point Front End Adjustment.

All new Dunlop tires are backed by the ULTIMATE Tire Guarantee.

INSTANT CREDIT ON ANY PURCHASE BUY A SET TODAY!

RETREADS $10.95 All sizes with class 'A' trade just
• Produced on top quality 4 ply rated casings • First grade tread rubber • Full tread depth for extra mileage • Guaranteed for the life of the original tread

Dunlop Gold Seal tires have earned the Good Housekeeping Seal!

YOUR FACTORY STORE

DUNLOP TIRE SERVICE CENTRE
"WHERE BUSINESS IS GOOD"
2650 DOUGLAS ST. Near Humber Green 382-8228

Single Agency Advocated For Federal Research Aid

OTTAWA (CP) — The Association of Universities and Colleges of Canada has recommended a single body to develop federal policies for major research-supporting agencies.

The recommendations are contained in a brief presented to a Science Council of Canada and Canada Council study group on research in universities. It was made public here today.

"It is desirable to have an organism within the federal government which will allow the universities to have access to a single body representing the major federal research granting agencies and advisory bodies," the association said.

"Such a mechanism would facilitate the development of policies with respect to granting research funds to universities, with the understanding and support of all the federal agencies involved."

The brief proposes that this body be a liaison committee to advise a cabinet minister, with the chairman to be either the cabinet secretary or the deputy minister of the cabinet minister to which it reports.

PROPOSE MEMBERS

The secretary of the committee should be the director of the state secretary's education support branch. Proposed as members were chairmen or executive officers of the National Research Council, Defence Research Council, Canada Council, Science Council, plus the director of the education support branch and the director of the science secretariat of thhe cabinet.

The brief suggested specifically that the committee:

—Advise on the annual rate of increase of research grants and whether this should be the same for all granting agencies.

—Recommend policies on payment for indirect costs associated with grants-supported research projects and how to determine this "overhead" cost for various research fields.

—Recommend which agencies should receive money for research support to "each academic discipline, sub-discipline and to the new developing interfaces between disciplines."

—Recommend appropriate levels of support for research which cross many scientific fields and the terms of reference of several existing grants-making agencies.

RETURNING to law practice is Lionel Chevrier, former Canadian high commissioner to Great Britain. Mr. Chevrier, 65, said in an interview Monday he will retire shortly from public life and will likely return to Montreal from Ottawa "at the end of the year."

Genetic Expert Rejects Theory

ALSDORF, West Germany (Reuters) — A West German genetic expert today rejected a theory that thalidomide did not cause deformed births but prevented deformed foetuses being naturally aborted.

Widukind Lenz, professor of human genetics at Muenster University, was giving evidence at the thalidomide trial in this West German city.

"It is an elegant and imaginative hypothesis," he said, "as long as one does not examine it in the light of the facts."

The theory, propounded by Dr. Kurt Hellmann, head of the cancer chemotherapy unit in London, was based on experimental skin grafts on mice, which took two or three days longer to reject the transplanted skin if they were given thalidomide.

Hellmann maintained this indicated that thalidomide stopped the natural tendency of the body to reject foreign elements.

Lenz, appearing as an expert witness for the prosecution, said thalidomide caused deformities only if taken during what he called the sensitive period of pregnancy, 35 to 55 days after the last menstruation when organs and limbs are being formed.

In cases of pregnant women where it was known precisely when they took thalidomide, it was possible to draw a correlation between the date of the intake and the type of deformity their child suffered, indicating the drug actively caused the deformity, he said.

GARBAGE PILES UP IN DUBLIN STRIKE

DUBLIN (AP) — Mounting piles of rotting garbage aroused increasing fear today for the health of 570,000 residents and thousands of tourists in Dublin, where a strike by garbage collectors is in its second week. The sanitation men are among 2,800 city employees—including firemen—on strike for pay raises ranging up to 33 per cent.

Funeral Arrangements

To Suit Your Budget Requirements

Small enough to look after your own personal requirements . . .

Large enough to offer the finest funerals available.

CHAPLIN'S

FUNERAL CHAPEL

1155 FORT STREET 385-5512

Ample Parking

Hottest paint sale under the sun!

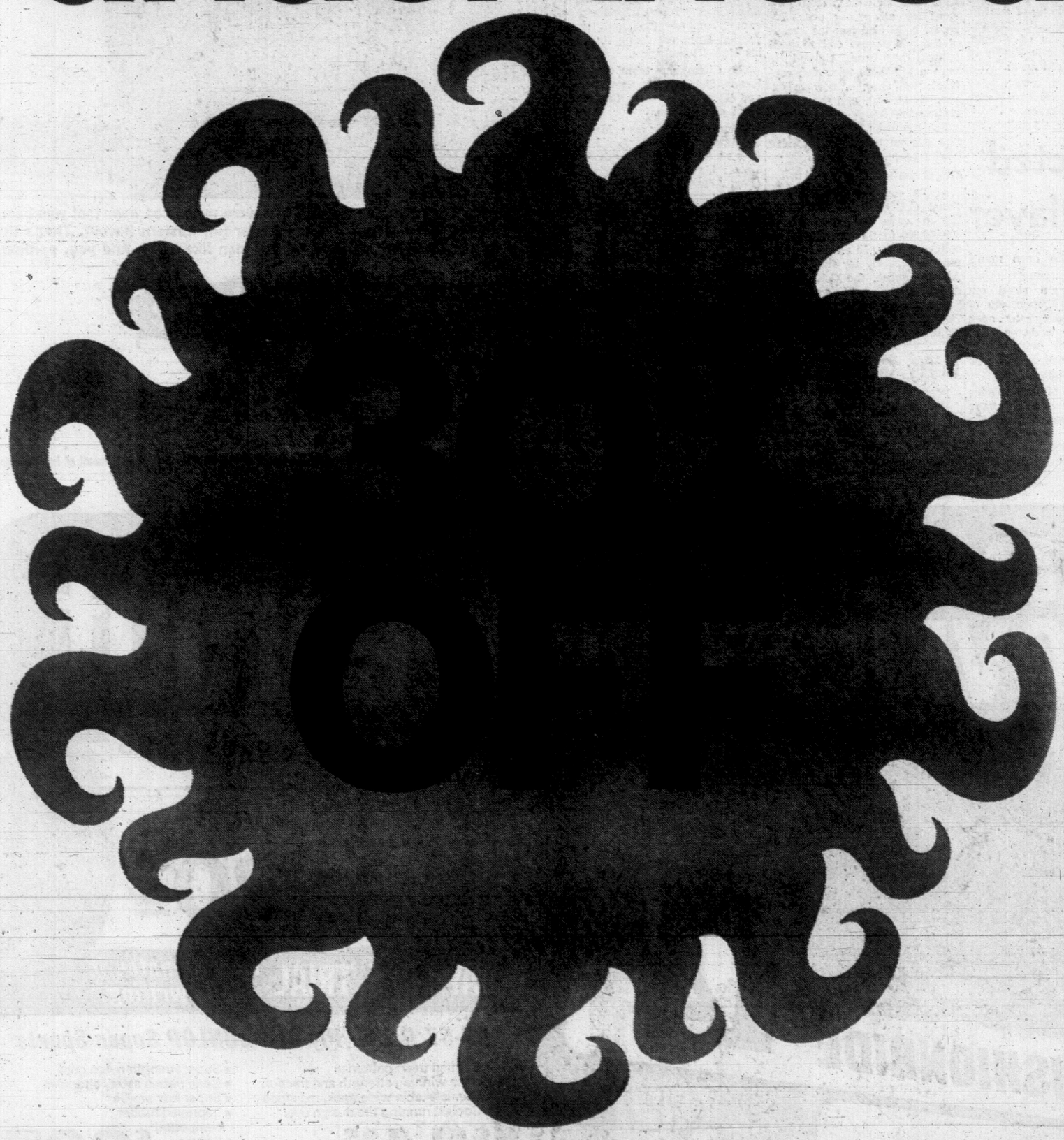

BAPCO® summer paint sale.

Your Bapco dealer must have been out in the sun too long.

He's offering Bapco Exterior Latex and Bapco oil-based Exterior House Paints at 30% off—just in time for all your outside painting jobs.

This is your chance to stock up on premium quality Bapco paints, in the full range of fabulous Faber Birren colours, and save almost one third of the regular price.

Rush down to your Bapco dealer, and grab a few cans.

But hurry—he'll be back to normal after August 24th.

Check the yellow pages for your nearest dealer.

BAPCO EXTERIOR LATEX

Gallons Regularly $12.50 Sale price each **8.75**

Quarts Regularly $3.95 Sale price each **2.75**

BAPCO OIL-BASED EXTERIOR HOUSE PAINTS

Gallons Regularly $12.50 Sale price each **8.75**

Quarts Regularly $3.95 Sale price each **2.75**

BAPCO QUALITY PAINTS

Bapco Paint Store 2353 Douglas Phone: 382-3114 TOWN & COUNTRY Phone: 388-5323

Bishop's Hardware 1237 Esquimalt Rd. Phone 383-1722

Capital Iron & Metals Ltd. 1832 Store Street Phone: 385-9703

Clark & Pattison Painting Contractors Ph. 384-5421 760 Princess St.

Cordova Bay Hardware 5138 Cordova Bay Phone: 658-8021

EATON'S Phone 382-7141

Fairfield Hardware 337 Cook Street Phone: 383-0035

Magnet Hardware 2072 Cadboro Bay Road Phone: 383-9022

Oak Bay Hardware Co. Ltd. 2213 Oak Bay Ave. Phone 384-6021

Parker, Johnston Ltd. 1314 Broad Street Phone: 382-9181

Price's Low Cost General Store 714 Goldstream Phone 478-1144

Quadra Hardware 3205 Quadra Phone: 383-3621

Richardson Building Supplies Ltd. 6661 Sooke Road Phone: 642-5643

SHAWNIGAN Building Supplies Ltd. 2000 Government—382-7261

the Bay Phone 385-1311

Woolco

Stevens Interiors Ltd. 1126 Quadra Phone 386-2951

COAST TO COAST NEWSPAPERS SELL THE MOST

'Indian Act Needs Approval By Indians'

TORONTO (CP) — Changes to the Indian Act should be studied and approved by representatives of all Canadian Indians before they are passed by Parliament, a southern Ontario Indian chief said Monday.

Chief Frederick Plain of the Sarnia band of Chippewas told a meeting of 26 spokesmen for 20,000 southern and central Ontario Indians that the Indian Act is being revised without adequate Indian participation.

He said there is too much authority in the Indian affairs branch, adding that "no matter what we come up with, the branch can veto it."

Monday's meeting, first in a three-day session, is the third of 18 conferences scheduled across Canada to work out new policies on Indian affairs.

Chief Plain said the timing of the talks is right but "the amount of time being given us, I believe, is not fair to the Indian people."

PRIVATE MEETING

Earlier, delegates met privately in caucus. Non-Indians, including Robert Andras of Port Arthur, federal minister without portfolio, did not attend.

Mr. Andras, who heads an Indian affairs department delegation holding the meeting, said excluding non-Indians from caucus "may be good procedure to follow in subsequent meetings."

Chief Plain said that although delegates agreed to the 34 proposed changes in the Indian Act, it "didn't mean the government was getting a clear idea of what Indians want."

At another session, Mr. Andras said it is a "shocking and painful fact" that Canada's pledges, as set out in Indian treaties, had been broken.

"The failure of government to fulfil the hunting obligations in the treaties—in fact the contravention of treaty rights by parliamentary action in the Migratory Birds Convention Act—is an intolerable situation."

Long Hair Out Pregnancy In Dad Claims

CLEVELAND (AP) — Ernest Towner, a British-born businessman, criticized the school board in suburban North Olmsted Monday for suspending his son for having long hair while permitting "pregnant girls who had illicit affairs to attend the school."

The 41-year-old Towner said the board's action in suspending his son may mean the youth never will be permitted to re-enter the United States.

Carl Towner, 15, was suspended from North Olmsted junior high last October because he refused to cut his hair to acceptable lengths. The case eventually was turned over to juvenile court, where the youth was ruled delinquent.

The elder Towner sent his son back to England. The boy's mother and brother, Curt, also returned to England.

Towner said it is unlikely Carl will be issued a visa to re-enter the U.S. because of the "criminal" record against him.

He voiced his criticism after School Supt. Robert Van Auken read a list of rules for the coming year. One rule permits a pregnant girl, married or unmarried, to attend classes up to the fifth month of pregnancy.

Towner noted that school officials had said his son's hairstyle caused "a distraction to other students." He maintained that a pregnant student is far more distracting to the class than a boy with long hair.

Heart Fails Kidney Patient

LIVINGSTON, N.J. (UPI) — Robert Hartman, who received a kidney transplant June 11 in the first such operation ever performed in a pressurized chamber, died late Friday of an apparent heart attack.

Patient Dies

SAO PAULO, Brazil (Reuters) —Antonio Sposito, 52, the first liver transplant patient in Latin America, died here of kidney complications Sunday night.

TRIUMPH
SPITFIRE

Victoria's Best-Selling Sports Car At Only $2298

Brian Holley MOTORS LTD.
NOW 2 LOCATIONS
New Car Showroom Parts Service — 750 Broughton — 384-1161
New and Used Car Sales — 3319 Douglas
BESIDE A & W DRIVE-IN
384-3221

YES!

You Can Sell It!

WITH A FAST-ACTING, HOME-GOING

Classified Advertisement

Put this ACTION POWER TO WORK bringing you extra money—money you need for family necessities, some little luxury, or a trip you've been longing to take!

EAGER CLASSIFIED READERS ARE LOOKING FOR USEFUL ITEMS ADVERTISED IN THE CLASSIFIED COLUMNS!

Classified ads put you in touch with people willing to pay you cash for good household items, appliances, rugs, drapes, furniture, sewing machines . . . you name it, there's a customer waiting!

Have a general clean-out of your home, garden and workshop! You'll be amazed at the number of items you find that are just waiting to be sold to happy buyers, with you as the happy recipient of welcome cash for immediate use.

Place Your Classified Ad and Get Ready to Sell!

JUST DIAL CLASSIFIED 386-2121

FOR THE ASSISTANCE OF A COURTEOUS, QUALIFIED CLASSIFIED CLERK

Victoria Daily Newspapers

Public Hearing Over High Rise

Oak Bay council will hold a public hearing Sept. 3 into zoning amendments to permit construction of an 11-storey, 70-unit apartment building at 1120 Beach Drive.

Amendments involving sidelines and setbacks are sought by developer Gordon Lovitt so construction can start on the site next to the Victoria Golf Club entrance.

A public hearing will be held the same night on amendments to a bylaw concerning establishment of guest house zones. Council decided the phrase "guest house" required a precise definition in the bylaw.

Both bylaw amendments were given first reading at a council meeting Monday.

In other business, council reserved judgment on an application from A. Kent MacLeod to establish a charter water skiing service in the Willows Beach-Cattle Point area.

OPINION ASKED

At Ald. Frances Elford's suggestion, the council voted to ask the Oak Bay Recreation Commission for an opinion.

Ald. Alex Hendry urged council to take "a good look" to see if Oak Bay residents would benefit from such a service.

In his letter of application, Mr. MacLeod said the charter skiing service would promote tourism.

Ald. Scott Wallace asked council if there is any reason for promoting tourism "if we're going to put up the shutters" against increased traffic.

The charter skiing service "certainly would increase traffic," he said.

Ald. Wallace referred to an earlier council decision to oppose establishment of a hovercraft terminal at Oak Bay Marina on the grounds of noise, traffic congestion and interference with pleasure boating.

Council asked Oak Bay Board of Trade to present its views on possible economic benefits of the hovercraft service.

The board earlier expressed dismay at council's initial dismissal of the hovercraft proposal "without considering the economic possibilities of this venture."

Island Breeders Win Seven Rabbit Awards

Vancouver Island Rabbit Breeders Association members won seven top awards in the recent Fraser Valley rabbit breeders' exhibition at Cloverdale.

The highly-rated Vancouver Island rabbits will be exhibited at the Saanichton Fair on the Labor Day weekend. But they'll be competing for attention and awards with rabbits from the B.C. mainland, Alberta, Washington and Oregon.

Award winners were: Don Adams, best doe and litter, best opposite sex Champagne d'Argent; Charles Bates, best opposite sex Silver Marten; Maruice Atkins, best of breed Champagne d'Argent, best colored fur; Heine Busse, best of breed New Zealand; A. J. Ingram, first prize in Black English Spots; and, Van-Isle Rabbits, best meat pen, best fryer.

Dentist's New Heart Now Called Success

SYDNEY, Australia (Reuters) — Dr. Philip Blaiberg, the world's longest-surviving heart transplant patient, will be discharged from hospital in Cape Town in a day or two, Dr. Christiaan Barnard said today.

Barnard, the South African transplant pioneer, told the Australian Medical Congress Blaiberg has beaten the rejection symptons which threatened his new heart.

"We can now say that heart transplantation is a success," he told the 1,500 overseas and Australian doctors attending the congress.

"It has achieved what it was planned to do—palliate the suffering of those dying from heart disease."

He said his team now knows how to recognize rejection.

"Blaiberg recognized the rejection before we did—he told us," Barnard said.

Blaiberg received his new heart Jan. 2 and returned home in March. He suffered a relapse June 10 while undergoing tests in Groote Schuur Hospital and underwent treatment for lung and liver trouble which brought him close to death.

You Save on Swiss Precision Watches for Men, Women

the Bay

A. LADIES' DRESS WATCHES—Daintily styled 17 jewel watches with Incabloc mainspring, white metal cases and neat cord bracelet. One year guarantee. Reg. 15.95. Sale **12.99**

B. PENDANT WATCHES—Choice of white or yellow metal 17 jewel watches. Shock resistant watches with Swiss movements and one-year guarantee. Highly attractive fashion styles. Reg. 15.95. Sale **12.99**

C. NURSES' WATCHES—Complete with sweep second hand and luminous dial these shock and water resistant watches are 17 jewel with Swiss movement and one-year guarantee. Yellow or white metal cases. Reg. 16.95. Sale **13.99**

D. BOYS' WATCHES—Neat man-tailored watches with luminous dial, second hand, 17 jewel Swiss movement that are shock and water resistant. White or yellow metal cases, leather strap, one year guarantee. Reg. 14.95. Sale, ea. **11.99**

E. MEN'S WATCHES—These 17 jewel Swiss movement watches are shock and water resistant, come with sweep second hand, luminous dial, expansion bracelet, white or yellow metal case and one-year guarantee. Reg. 15.95. Sale, ea. **12.99**

F. MEN'S AUTOMATIC CALENDAR WATCHES—25 jewel with Swiss movement that's shock and water resistant, has a luminous dial, sweep second hand. Tells time and date. Reg. $49. Sale, ea. **29.99**

The Bay, clocks, watches, main

Hudson's Bay Company
INCORPORATED 2ND MAY 1670

VICTORIA'S GREAT STORE, DOUGLAS AT FISGARD. OPEN DAILY 9 A.M. TO 5:30 P.M. SHOP THURSDAY AND FRIDAY, 9 'TIL 9. DIAL 385-1311.
ALL ISLAND CENTRES OUTSIDE THE GREATER VICTORIA AREA AND GULF ISLANDS CALL ZENITH 6040 (TOLL FREE).

You Save on BAPCO Exterior Paint

There's more for YOU DOWNTOWN

the Bay

Quality Exterior house paint Bapco quality at a savings!

Low Lustre Exterior House Paint

Excellent finish for wood shakes, shingles and siding, asbestos siding, concrete and stucco. Petal pink, beechwood grey, terrace green, chocolate, ivory, tropical green, chateau grey, red brick, cactus green, Carnival yellow, turquoise, oyster white, ranch red, sandrift, white. Reg. qt. 3.50; reg. gal. 11.15.

Sale, Quart **2.45**
Sale, Gallon **8.25**

Baprok Latex Exterior Paint

A tough, flexible, good looking, good quality paint with excellent durability for all wood, brick and masonry surfaces. Easily applied, dries rapidly, water spot resistant. Colours: Blossom beige, turquoise, harbour grey, coral sand, oyster white, charcoal, Hamilton grey, Caribbean, crocus yellow, terra cotta, villa pink, seaspray green, garden green, chocolate, Bermuda white. Reg. 3.95 qt.; 12.50 gal.

Sale, Quart **2.75**
Sale, Gallon **8.75**

Bapco Exterior House Paint

Specifically formulated to withstand any climatic condition encountered in Western Canada. Durable finish for all exterior wood including cedar siding. Colours: Beige, spruce, deep coral, turquoise, scarlet, turf green, Persian red, shutter green, charcoal, chocolate brown, aqua, ivory, medium grey, arbour, citron, pearl grey, cream, nut brown. Reg. qt. 3.95; gal. 12.50.

Sale, Quart **2.75**
Sale, Gallon **8.75**

The BAY, paints and hardware, lower main

"Charge It" or Use Your PBA

Hudson's Bay Company
INCORPORATED 2ND MAY 1670

VICTORIA'S GREAT STORE, DOUGLAS AT FISGARD. OPEN DAILY 9 A.M. TO 5:30 P.M. SHOP THURSDAY AND FRIDAY, 9 'TIL 9. DIAL 385-1311. ALL ISLAND CENTRES OUTSIDE THE GREATER VICTORIA AREA AND GULF ISLANDS CALL ZENITH 6040 (TOLL FREE)

Victoria Daily Times

VICTORIA, B.C., TUESDAY, AUGUST 13, 1968 —PAGE 13

Arthur Mayse

Into the offices of the Douglas Street Thunderer the other afternoon stepped a trim brunette matron who may have launched a revolution in summer wear.

Her name is Mrs. Leonard Clarke. She lives at 745 Middleton Street, and she was clad in what I classified as a knee-length pink cotton dress peppered with white polka dots.

With a candy-stripe ruffle at the bottom and straps of the same material at the shoulders, this garment was smart, attractive, and obviously designed to cheat the heat.

As matters turned out, I was both right and wrong. Polka dots, yes. But the background color was shocking pink, a richer shade than plain ordinary pink, and what Mrs. Clarke wore wasn't a dress.

"Actually," she explained, "it's a nightgown. I knew it would be hot downtown, and it struck me that this nighty couldn't be told from a summer dress!"

Mrs. Clarke completed her errand, then, on her way out, delivered the clincher:

"It cost me exactly $2.98. A dress to compare with it would have been at least twice as much."

Up to now, I've assumed that smart and frugal Mrs. Clarke was a lone pioneer. If she isn't — if, in fact, a night-wear-for-street-wear trend is upon us — female scouts would oblige by confirming.

★

Freeman 'Skipper' King, naturalist for the Parks Branch at crowded Goldstream, tells me that even though American visitors are less numerous this year, his count now includes every state in the union.

"Not forgetting Hawaii," says lean, brown Skipper, who observed his 77th birthday last Thursday. "Cars have checked in from every Canadian province and territory as well."

His most interesting catch this summer to date: a party from France in a small car of diplomatic corps designation, who unfurled their tent-trailer amid Goldstream's tall timber.

It also interested me to learn from Skipper King that the number of Quebec Province parties on tour shows a marked increase. If may be that Expo and the improvement of relations between French and English Canada have encouraged French Canadians to holiday beyond their provincial borders.

Canadian, American, and any other persuasion that happens to be in the park, they all tag along with Skipper on his daily nature walks.

I've done that myself, and with so wise a guide to the secrets of woodland and stream, the walk's a revelation.

★

Here's a complaint from a lady of mature years who feels that a city which boasts so many elderly residents shouldn't be scolded by the Red Cross because its blood donations are limited.

As a matter of fact, the Red Cross is well aware that a generous share of Victorians are over 65 — an age beyond which blood donors are not accepted.

"But with a B.C. requirement of 300 pints daily," says A. T. Lashmar, supervisor of our local blood donor panel, "we're always pushing. It's a constant grind, because the need never lessens."

Your blood, says Victoria's cheerful chief vampire, will be accepted gratefully if you are over 18 and under 65. (With signed permission from their parents, 17-year-olds are also allowed to donate.)

Blood drawn here by mobile clinic teams that bring their vans from Vancouver headquarters is hermetically sealed in plastic bags. The preliminary nip taken from each giver and closed in a tube is analyzed for RX and other factors. Bag allotments go from the headquarters warehouse to the blood bank which each hospital maintains. Storage limit is 21 days. Over-age stocks are reduced to plasma.

It's within the bounds of possibility that our well-seasoned complainant might one day need an infusion. If so, she will be glad that the Red Cross keeps pushing for suppliers!

HORSEBACK riding and mountain snow—two firsts for these Victoria scouts — highlighted a wilderness adventure led by scoutmaster Lloyd Jermain into the Warner Pass area west of Lillooet last week. The boys above are near the 8,700-foot summit of the pass and examining "red snow" colored by algae. (Photo by Bryan Phillips)

Spending Cut By 4 Branches Of Government

$2,000,000 Saving Over Previous Year

Four provincial government departments spent less money in 1967-68 than in the previous year, according to public accounts figures released Monday.

The provincial secretary's department, mines and petroleum resources, agriculture and finance saved a combined total of more than $2,000,000 over the previous fiscal year.

The public accounts confirm earlier announcement of a $29,358,550 operating surplus for the provincial government in the fiscal year ended March 31, 1968 on a total expenditure of $780,806,554.

A total of $14,260,385 was overexpended by various departments and branches but another $39,753,627 in appropriations was unexpended to provide most of the surplus on the year's operations.

Huddle Urged On Sewer Row

SWIMMING SAFE NEAR OUTFALL

Mayor Fred Hawes of Oak Bay told council Monday the Metropolitan Board of Health's approval of McNeill Bay for bathing supports his endorsation of salt water dumping for raw sewage.

The beach is only 2,000 feet from the McMicking Point sewer outfall the mayor said, and it's still safe for swimming.

"This is somewhat proof of the beneficial qualities of salt water in this matter of outfalls."

In a letter dated July 31, the health board approved for swimming Oak Bay beaches at Gonzales Bay, McNeill Bay and the Willows.

Mayor Hawes said the outfall at McMicking Point won't be extended for four or five years because Oak Bay is "down at the bottom of the list" behind Macaulay Point and Clover Point for the extension of outfalls.

The treating effects of sea water are also shown at the city's Clover Point, Mayor Hawes added. There the only section not approved for bathing runs "only that short distance from Clover Point to Howe St.

"The balance of Dallas Road from Howe St. to Oswego St. meets Pollution Control Board standards and is approved for bathing."

He said pollution in Greater Victoria is not such a problem as on the mainland. This area "warrants entirely different consideration from the Pollution Control Board."

He said the open sea water here is much more suitable for dumping raw sewage than the rivers or sea inlets on the mainland.

Mayor Hawes is chairman of the regional board's sewage and waste disposal committee.

LOFFMARK SILENT

Meanwhile, Health Minister Ralph Loffmark has declined comment on sewage disposal after a 90-minute meeting with Mayor Hugh Curtis of Saanich.

Mayor Curtis, chairman of the Capital Regional District, also declined comment.

He did say, however, that they agreed to meet again "soon" and that they talked about sewage disposal and collection.

Mr. Loffmark also declined to comment on a charge by Mayor Hawes that he is making political propaganda out of his campaign against dumping raw sewage into the sea.

Handling by Board Called 'All Wrong'

Ald. Ian Stewart of Victoria today told the Regional District Board its handling of the sewage disposal controversy is all wrong.

And city council's B committee, which heard the charge, agreed.

The committee will press council at its Aug. 22 meeting to call for a meeting of the regional board with all councils in the Greater Victoria region.

The committee's decision came after charges by Ald. Stewart that aldermen had been left out of decision-making on the sewage disposal question.

OWN FAULT

He suggested that doubts and controversy surrounding the board's approval of the deep-sea sewage outfall plan were the board's own fault.

There was no formal discussion with elected councils as such, yet aldermen are the ones responsible to the public.

Ald. Stewart also said that throwing the controversy into an open public meeting—as planned—would create a political free-for-all.

Such a meeting would accomplish little and would be "worse than having an absolutely wild demonstration in one of our squares."

Ald. Stewart's remarks came during a meeting of B committee, following two letters from ratepayers concerning pollution in the area.

His criticism was aimed at a decision announced two weeks ago by Mayor Hugh Curtis of Saanich, chairman of the regional board, to hold a public meeting in McPherson Playhouse.

The meeting, Mayor Curtis said, would bring together all sides of the sewage disposal controversy — with engineers, scientists, doctors and anyone else with something to say. No date has been set.

'ALMOST SICK'

"I have been silent on this matter for so long I'm almost sick about it," Ald. Stewart said.

"I have responsibility for whatever decision is taken by the regional board. I think I should have a part in that decision."

Reports in the newspapers and letters to council indicate public concern about whether "we are doing the right thing in sewage disposal," he said.

'Quash Murder Charge'

Magistrate William Ostler today reserved judgment on a motion to quash a charge of murder laid against two district men.

Frederick James Morry and Gary Hugh McWhirter were charged July 27 with the murder of William Bruce van Munster, a hotel clerk reported missing four months ago.

Lawyer Cecil Branson, representing Morry, asked the court to "quash the information on the grounds it is defective in regard to particulars pursuant to the appropriate section of the Criminal Code."

He was joined in his motion by lawyer Dermod Owen-Flood, who has been appointed to represent McWhirter.

(The charge which has been laid states only that the accused did unlawfully murder van Munster.)

Mr. Branson quoted a recent B.C. Supreme Court decision by Mr. Justice Seaton who he said dismissed a charge on the grounds the information laid failed to comply with the procedure in the code.

ASKING FACTS

He said the charge does not describe the offense so as to lift it from the general to the particular.

"We are not asking for evidence but for facts," he said. "I submit there are probably 130 different factual situations in regard to murder. All that is alleged in this case is simple murder."

Mr. Ostler said the higher court judge had said that "you can't just charge murder per se," but in this case the men had been charged with the murder of one William Bruce van Munster.

"The Criminal Code doesn't say it's illegal to commit murder but it does in respect to capital and non-capital murder," he said, "neither of which the Crown has alleged in this case."

"But I would also like to consider further the insufficiency of particulars."

Mr. Owen-Flood said it is not sufficient to use a term not defined in the code. He said murder was not defined.

The case was remanded to August 22 for judgment on the motion and possibly to set a date for a preliminary hearing.

Children's Camp Cancelled At Shawnigan

A camp for a group of Vancouver Island children scheduled to get under way at George Pringle Camp on Shawnigan Lake Saturday has been cancelled because of "unforeseen circumstances."

While the Island branch of the Children's International Summer Vilages has had to scrap the project, it reports plans for an International summer village at Shawnigan Lake next year are proceeding well.

Children from many countries will be guests at the camp with Vancouver Island children acting as their hosts.

The program of the Island branch includes sponsoring visits abroad by island children. Two years ago four youngsters from the island were sent to an international summer village in Norway.

LOCAL SHIP MOVEMENTS

DEPARTMENT OF TRANSPORT

Camsell at Cambridge Bay; Estevan and Douglas in port; Racer at Rivers Inlet patrol area; Ready at Gulf Island patrol area; Vancouver on Station Papa; Quadra enroute to Victoria.

'20-SECOND WARNING' IN CRASH

Capt. John D. Lightfoot, skipper of the tanker Eagle Courier, told a U.S. coast guard hearing in Seattle Monday his ship was doing 18 to 19 knots when it collided with the vanship Seattle in heavy fog last Wednesday.

The collision off the west coast of Vancouver Island resulted in damages estimated at more than $1,000,000. One crewman aboard the Seattle suffered minor injuries.

Testimony disclosed the Seattle was travelling at about 14 knots.

Capt. Lightfoot, testifying on the first day of a formal hearing, said he saw the Seattle about 20 seconds before the impact and tried unsuccessfully to avoid the collision.

WARNINGS

He said both vessels were sounding fog warnings, but his ship's radar first picked up the vanship when the vessels were six miles apart and at that time, they were not on a collision course.

Lightfoot admitted in testimony that he thought his ship's speed should have been reduced in the heavy fog. The Seattle is operated by Sea-Land, Inc., and was bound from Anchorage and Kodiak for Seattle when the accident occurred.

Both vessels are at Todd Shipyard in Seattle for repairs.

Scouts Shed Pounds On First Encounter With Saddle Soreness

By ERIC MAURICE

Twenty boy scouts were riding high in the saddle when they reached the 8,700-foot summit of Warner Pass Aug. 5.

It was their first time on horseback!

The young riders, mostly from the Victoria area, were taking part in B.C. scouting's first horseback adventure journey.

Ride leader was scoutmaster Lloyd Jermain, 312 Denison Road, an experienced outdoorsman. He was helped by assistant scoutmasters Ralph Meakes and Jim Whiteaker.

Jermain's 15-year-old son Phil was one of the scouts who made the trip.

Four scout patrols, two Rover scouts and the leaders started the seven-day ride from Pearson Pond—70 miles west of Lillooet—on Aug. 3.

They rode with outfitter Jim Flichel, Indian guide Barney Joe and a team of nine packhorses.

Over the course of the next week, the scouts covered 110 miles of backwoods country, encompassing a vertical elevation of 7,000 feet.

Their reaction to meeting horses for the first time was described as "cautious".

• • •

Highlights of the week's ride included swims in Spruce Lake—elevation 5,027 feet, sighting a grizzly cub atop a tree—"We didn't stay around long to look for the mother"—and visiting the abandoned Taylor Windfall gold prospecting area.

The scouts also met some cowboys on the outranges of the famed Gang Ranch.

They encountered red snow in the Warner Pass. The strange coloring is attributed to an algae which thrives in snow.

The purpose of the ride, which Mr. Jermain describes as "a scouting first," was to let coast boys experience the mountain scenery of B.C.

The scouts were tired, but still enthusiastic about their outing when they talked about it here Monday. They had taken yards of film to record their venture.

But they didn't make it sound like a picnic.

"It was hard work, and we all lost weight," said Bryan Phillips, 16, of 256 Linden.

Ron Tuele, 15, of Colwood, said that none of the scouts had been on a horseback expedition before, they were all pretty stiff after the first day.

"But after we got used to it, it was really good," he said.

'UNARMED' STRAIT CROSSING TRIED BY AMERICAN SAILORS

About 1,200 American sailors in summer white flooded downtown Victoria today.

The influx baffled local observers because there is no American ship in port.

But the men arrived on the MV Coho from Port Angeles because their ship, the destroyer USS Puget Sound, could not make berthing arrangements in Victoria.

The Puget Sound, with a complement of 1,800 officers and men, has just finished fitting out at Bremerton and is bound soon for the Atlantic coast.

Two thirds of her crew took the opportunity for a day-long look at Victoria, returning via the Coho later today.

Boys' Eyes Injured By Blasting Cap

Two small boys injured Monday when a blasting cap exploded are in satisfactory condition in Royal Jubilee Hospital.

Saanich police said Ronald Ahola, 5, of 2388 Alpine, and Daniel Hall, 7, of 4086 Monarch, were playing with the cap and some matches on rocks behind houses on Monarch Street.

The cap had been removed from the site of the new George Pearkes Handicapped Centre at Arbutus and Haro, which is under construction, police said.

Both boys received eye injuries and multiple powder burns, hospital officials said.

A five-year-old girl who fell between two three-inch steam pipes Sunday suffered second and third-degree burns, Saanich police said today.

Brenda Havard, 1712 Newton, was playing with friends near the pipes which run exposed for 75 feet between two new apartments on Newton. The temperature of the water in the pipes was between 180 and 200 degrees, police said.

She was pulled from between the pipes by a neighbor and treated at home by a doctor.

Police said she may have to undergo skin grafting for a third-degree burn on her thigh.

The pipes are about seven inches above ground level and police have ordered the heat be turned off until some covering is installed.

BEST GUARANTEE OF LABOR FORCE STABILITY HERE

Like It or Not, Big Government Pays

By BRUCE YEMEN

SECOND OF TWO PARTS

All those against "big government" please stand.

All those against steady economic growth in Greater Victoria simply remain standing.

It may be an over-simplification to say that "as the government service goes, so goes Victoria" in its search for 20,000 new jobs by 1981.

But there is no doubt that the rapid growth of a large, well-paid, Victoria-centred provincial administration would be the surest guarantee of labor force stability in this region.

Equally desirable in an economic sense would be a comparable growth of both federal civil service and military strength here.

Total provincial government employment—including casual labor and Crown corporations—is about 5,000 in the Greater Victoria area and has been rising by about 250 jobs annually in recent years.

•

The federal civil service provides about 3,000 jobs and has been increasing at about 80-100 jobs a year but military personnel (now 4,000) based here have been dwindling.

With Ottawa apparently determined to hold the level of the federal civil service at something in the present area of 100,000, prospects for rapid growth in federal employment are not encouraging.

The defence forces could also shrink further.

But far more significant in the long run will be the attitude of the provincial government to Victoria in an administrative sense.

Premier Bennett's rhapsodic talk of a government skyscraper in Vancouver may provide a concrete symbol—literally and figuratively—of a trend toward making Vancouver an unofficial "co-capital" of B.C.

Putting a larger portion of government administration into the big population centre of the province could be defended on common-sense grounds.

But that wouldn't lessen the economic impact here.

A new provincial agency destined to employ, say, 400 people would mean another 600 service industry and retail trade jobs for a total gain of 1,000 in the labor force.

Just what new government agencies might be formed let alone where they would be located, is as hard to predict as the industrial future of the area.

Projections for 1981 suggest that manufacturing will grow by 22 per cent from an estimated 6,300 jobs in 1966 to 7,700 in 1981.

•

But DBS figures for the past several years suggest that manufacturing has been stagnant—its weekly survey reported 6,086 jobs in 1961 and after a few ups and downs it was even lower at 6,033 in 1967.

The ever-present rumors that Victoria will eventually lose some or most of its forest products industry employing about 1,600 persons do not make for optimism. Troubles in the shipbuilding industry are well-known.

There is some belief that Victoria should be able to attract specialized "prestige" industries—such as in electronics—but so far there has been little evidence that this kind of development will occur and take up the industrial slack.

Probably the most spectacular growth in any one major "industry" in the area in recent years has been at the University of Victoria.

It would be hard to underestimate the importance of this job-producer which brings in well-paid, highly qualified outside wage-earners and also attracts students from outside the area who themselves stimulate employment and economic activity.

•

The university issued these figures to show growth in and part-time from laborers right up to the president—in recent years: 400 in 1964, 570 in 1965, 780 in 1966, 1,170 in 1967, 1,250 in 1968.

If enrolment triples by 1981 as expected, employment will further skyrocket at Uvic providing the best kind of "bread and butter" jobs for the future.

Although employment in the public administration and defence sector is projected to grow only 12.7 per cent from 1966 to 1981, it would still account for almost 2,000 new jobs compared with a hoped-for 1,400 in manufacturig.

Government defence was the largest sector in the Victoria labor force until the mid-1960s when the "community business and personal services" category overtook it. The estimated job totals in the two areas now are 15,000-plus and 16,000-plus, respectively.

Together they account for about half of the labor force here and by 1981 — when the services sector is projected to employ 26,000 and government-defence close to 17,000 — they would comprise well over half the labor force.

When it is considered that about half of "services" consists of public service jobs such as those in hospitals, schools and welfare agencies, it is clear that Victoria depends greatly on the activity in the "public sector" of its economy.

Statisticians are inclined to downgrade the importance of the tourist industry even though it may produce an impressive number of jobs at peak periods.

Many of these are relatively low-paid jobs.

Few planners advocate that the area increase its dependence on the tourist industry for economic well-being. On the other hand there is good reason to believe the industry will keep pace with overall growth.

•

But far more accurate statistics are needed before anyone can say with certainty just what contribution the tourist industry makes to regional development.

Jobs in the retail trade sector are expected to increase at about the same rate as the population and labor force — about 30 per cent by 1981.

This would mean more than 13,000 people working in retail trade compared with about 10,000 now.

The smallest percentage growth is expected in the construction industry — less than one per cent a year.

Many occupations grow in fairly constant relation to the population as a whole and increases in numbers of professional men — doctors, lawyers, architects — for instance, aren't likely to outdistance population growth.

A Capital Region District study nearing completion will answer some questions about the importance of the retirement industry in Greater Victoria.

But regardless of how vital the industry is at the moment, it could be a much bigger factor in the future if rising incomes and earlier retirement bring in a heavier influx of new residents with money to spend and more time and energy to spread it around.

•

These people would be the equivalent of new jobs being created — and new service and trade jobs stimulated — because they bring in new incomes.

So in spite of some soft spots in the economy, particularly in industry, Greater Victoria, the job-hunter, has some reason to be hopeful.

It should be added, however, that there is nothing "magic" about 1981.

If it were some sort of target date for finding the needed jobs, after which everything would simply take care of itself, then the regional job-hunt would be a lot simpler than it is.

Until the age of mass leisure finally arrives with all its lovely-frightening possibilities, the community must keep looking far to the future for new and better jobs to keep the "system" running for the benefit of all.

Ask The Times

Q. What is a chartered bank? —J.B.M.

A. A chartered bank is one possessing a parliamentary charter to operate as a banking institution in Canada. Under the Bank Act (1954) a chartered bank is empowered to receive money, from private and business depositors, and to make loans on acceptable collateral. The Bank Act forbids the making of loans to businesses on real estate as a security. It also fixes maximum interest at 6 per cent. No chartered bank has failed in Canada since 1923. They each have a head office, an administrative centre and a network of branches. Chartered banks in Canada are: Bank of B.C., Bank of Montreal, Bank of Nova Scotia, Toronto-Dominion Bank, Provincial Bank of Canada, Royal Bank of Canada, Banque Canadienne Nationale, Canadian Imperial Bank of Commerce and the Mercantile Bank of Canada.

Anyone wishing a question answered is invited to send the question along to the Times, addressed to "Ask the Times" Editor. Questions and answers will be published daily.

All questions should deal with matters of fact and be of general interest. The Times does not undertake to solve conundrums or legal problems. Nor will it attempt to put a value on old coins, stamps or antiques. These should be submitted to a dealer.

TUMBLEDOWN HOUSE is one of two in Fort Smith, N.W.T., carried over a 200-foot cliff when banks of Slave River collapsed Friday. Searchers still are seeking woman believed to have been in this home when slide started.

Federal Aid Pledged To Landslide Region

FORT SFTH, N.W.T. (CP) —Northern Development Minister Chretien Monday night promised some sort of federal aid for local Indians and whites who suffered losses in a series of landslides that began Friday.

Mr. Chretien broke off the end of a 12-day northern tour to visit the town of 2,500 persons, 450 miles north of Edmonton. He told a hastily-arranged meeting he could not be definite on the aid.

"But I consider this a disaster," Mr. Chretien said, promising to consult his cabinet colleagues today when he returns to Ottawa.

Mr. Chretien was taken on a tour of the area where workers are still trying to recover the body of Mrs. Catherine Ferguson, 54, believed killed when two houses were lost in the first slide Friday night.

Two more houses have since toppled over a 100-foot-deep cliff bordering the Slave River, north of the town. Mr. Chretien said four or five others were expected to be lost.

Police said Monday that 112 persons have been evacuated from the slide area and relocated either in government housing or in tents. Of the total, 69 are treaty Indians and 43 are whites or Metis.

A spokesman for the Indian band here estimated their losses at about $1,000,000.

Chief Fred Gilbot said in a brief to the minister that 45 houses would be of no further use as a result of the landslide and estimated their replacement value at $650,000. He said another $280,000 would be needed to provide services and $45,000 for furnishings.

The brief from the Indian band complained that talks were being held on relocation of the Indian people affected by the slide without consultation with the people themselves.

Mr. Chretien promised to consult the band on any matters affecting them as a result of the slide.

RIVER BANK CRUMBLES

The slide wiped out about a mile of river bank, leaving a third house see-sawing on the edge of the rift.

Three slides since Friday have left 150-foot cliffs overlooking the Slave River and dumped a fourth house, a bulk petroleum storage tank, a warehouse and 250 feet of roadway onto the river bank. The road has since been rebuilt to serve rescue workers.

Four other homes west of the original slide and Roman Catholic chapel were in danger. Occupants of homes in a two-block area near the bank were evacuated to other accommodation.

Ken Hawkins, area administrator of the Mackenzie district for the northern development department, said there have been five ground slumps in the area in the past 35 years because of ground water seepage through the sandy soil of the region.

He estimated damage from the latest slide at $250,000 and said more than 600,000 cubic yards of sand have shifted.

School Supervisor Appointments Listed

Five Island, educators are affected by appointments and assignments of district school superintendents announced by the department of education.

E. E. Lewis, formerly superintendent of the Windermere and Kimberley school districts, moves to the Cowichan district with headquarters in Duncan. He succeeds A. D. Jones, who is retiring.

J. M. Evans, formerly superintendent of the Burns Lake and Vanderhoof districts, takes over the Alberni school district and the unattached district of Bamfield. He succeeds W. H. Gurney, who is retiring.

John Walsh, former director of elementary and secondary instruction in the Courtenay school district, is the new superintendent in the Burns Lake and Vanderhoof districts.

Principal W. F. Ramsay of the Alberni district secondary school is the new district superintendent in South Cariboo and Merritt, replacing R. R. Hanna, now superintendent in the Sechelt school district and the unattached district of University Hill.

Cory Holob, formerly principal of Alpha junior secondary school in Burnaby, succeeds A. C. Rutledge as relieving superintendent working out of Victoria. Mr. Rutledge takes over as superintendent in the Windermere and Kimberley school districts.

Sidewinder Suspected As Ship Hit

SANTA BARBARA, Calif. (AP) — An object from the sky Monday night hit a 175-foot oil survey vessel, the Pacific Seal, setting a fire that could be seen on shore 15 miles away.

At the time Sidewinder air-to-air missiles were being fired at targets by a U.S. Navy squadron in the sea test range nearby.

Three members of the 18-man crew were injured, two seriously. They were flown by helicopter to Point Mugu naval air station.

Cmdr. Gordon Frey, spokesman at Point Mugu, said the cause of the explosion was not determined immediately "but we did have aircraft in the area," he said.

The object penetrated three steel structures in the vessel owned by Falgout Boats Inc. of Galveston, Tex., and under charter to Vigicon Co., Houston, Tex.

THEY SURVIVED VALLEY WITH HEADS STILL SECURE

TUKTOYAKTUK, N.W.T. (CP) — Two German film-makers, investigating the mystery of the Northwest Territories' legendary Headless Valley, say the valley held them in its grasp for 15 days.

Elmar and Brigitte Engel left Fort Nelson, B.C., by kayak in June. They arrived in Tuktoyaktuk, 1,300 miles northwest of Edmonton, Aug. 4, none the worse for their ordeal.

The South Nahanni River Valley, nicknamed Headless Valley by superstitious prospectors, runs into the Mackenzie River some 800 miles south of here.

WEATHER BAD

The Engels, making a documentary film on the Canadian North for European television, paddled their light kayaks into the First Canyon section after waiting a week for bad weather to clear up.

"And after we got in, we could not get out," said Mrs. Engel, a diminutive blue-eyed blonde who looks like anything but a hardened northern voyageur.

They were trapped for 15 wet and shivering days by high water before they got out.

The South Nahanni River Valley is rife with legends of giant aborigines who beheaded invaders, of vast untapped gold deposits and of lush tropical plant life.

The legend about the Indian tribes have long been discounted, but the valley is said to have claimed more than a dozen lives in its treacherous river rapids. In some places, the canyon walls rise more than 3,000 feet above the river.

"By the time we had paddled from Fort Nelson down the Liard River as far as Nahanni Butte, we had heard so many legends about this Headless Valley that we were determined to see it," Engel said.

In all, the couple paddled more than 800 miles, most of it on the Mackenzie River north to Tuktoyaktuk, a coastal community on the Beaufort Sea.

From here, the Engels plan to travel down the Bell, Porcupine and Yukon Rivers system to Alaska.

"People in Europe are fascinated by the little they have heard about Canada's North, so big, so wild and unspoiled," Engel said.

SCIENTIST PREFERS 'GRASS' TO ALCOHOL

LONDON (WP) — The psychiatrist in charge of the University of London student health service declared Monday that, were it not illegal, he would prefer his own sons to indulge occasionally in marijuana rather than alcohol, tobacco or riding a motorcycle.

Speaking to a panel on drug addiction at the International Congress of the World Federation for Mental Health, Dr. Nicholas Malleson insisted that there was no evidence of "escalation" of "pot" to hard drugs such as heroin, that it was considerably less habit-forming than cigarettes and, so far as is known, less damaging to the health.

'Murdered Three' Caller Tells Law

FORT LAUDERDALE, Fla. (AP) — Amid warnings that their quarry may kill again, police today hunted for a man who directed them by telephone to the body of a young girl and her wounded mother and then begged, "Please catch me. Please."

MARILYN
. . . victim

Acting on telephone calls from a man who said, "I've murdered three people," police Monday located the body of an 11-year-old girl and her critically-wounded mother.

The caller told police that if they wanted to find his victims' bodies they should "go down to the airport and then there's one in the water and there's one on a side street."

The woman, Mrs. Dorothy Clark, 42, of Clarkston, Ga., was found slumped over the wheel of a car parked at the Fort Lauderdale-Hollywood International Airport. She was bleeding from five bullet wounds in her head and neck.

Motorists discovered the body of her daughter, Marilyn, at the edge of a side road four miles away in Hollywood. The girl, clad in the bottom half of a two-piece bathing suit and a cotton blouse, had been shot twice in the head.

A search for a third victim continued today.

TOLD THE TRUTH

"He wasn't lying about the first two, so why should he lie about the third?" a detective said.

After listening to tape recordings of the caller's conversations police warned that the man was "mentally disturbed" and "may attempt to take more lives."

Transcripts of the taped conversations with Officer James Rice included:

Caller: Sir, I'd like to report a murder.

Rice: A what?

Caller: Murder.

Rice: A murder?

Caller: I just killed three people.

Rice: Just killed three people.

Caller: Right.

Rice: Are you serious?

Caller: I'm serious. Please catch me. Please.

Rice: Where are you?

Caller: Please I, ju . . . Please.

Rice: Where are you son?

Caller: I'm gonna kill 'em tonight, too. Please.

Rice: Where are you?

Disconnect.

The directions to the bodies came in a second call 12 minutes later.

Broward County Deputy Harold Lamore said the caller told him he was telephoning from a service station on U.S. 1 and then broke off the conversatin with, "Hurry up. Please."

The caller was gone when officers arrived.

Border Clash

SEOUL (Reuters) — South Korean troops killed six North Korean infiltrators early today in two encounters along the armistice border, it was announced by counter-espionage operations headquarters. Today's casualties raised to 26 the number of known North Korean deaths in border clashes this months.

NEWLYWEDS NEWLYBROKE

CHICAGO (AP) — "Everything we had is gone," said Cheryl Crost, 24, a bride of less than a week.

She and her husband, Kenneth, 27, awoke Monday to find their car, packed with all their wedding gifts, clothes and other possessions, stolen.

They had packed it Sunday night in hopes of getting an early Monday start on their way to Los Angeles, where they planned to settle.

SKY DIVERS DROP IN TOO

Wing-and-a-Prayer Gang Stars of Air Carnival

By GEORGE REAMSBOTTOM

Strap yourself into a chair—hanging upside down—and accelerate to a speed of 100 miles per hour.

Only 25 feet below a cement runway fades into a blur. Ahead and a few feet lower is a ribbon strung across the runway.

While one eye strains to judge the distance from the ground the other measures the ribbon's height and as the inverted plane passes inches overhead its tail slashes the ribbon loosing a flotilla of balloons.

Now take your bows. You've just executed one of the most daring feats at the seventh annual Abbotsford International Air Show.

Or at least you know how professor of aerodynamics Art Scholl felt as he pulled off the difficult stunt in his deHaviland Chipmunk.

Scholl and a variety of aircraft and aerial demonstrations entertained 346,000 people Friday, Saturday and Sunday at the air show, which has quickly become one of British Columbia's leading tourist attractions.

Featured guest at the show was a Royal Air Force Spitfire.

Mechanical hero of the Battle of Britain in the Second World War, the sleek fighter aircraft is owned by William D. Ross of Chicago who bought the fighter a few years ago and had it completely restored.

It is the only one licensed and flying in the western hemisphere.

The Spitfire was once the personal craft of Air Chief Marshal James M. Robb. It was built in 1945. Painted in camouflage colors it is authentic down to the firing button on the pilot's control stick.

The mighty Spitfire drew admiring nods from the Abbotsford crowds as it powered its way off the runway with the hearty snap once demanded of it by RAF pilots.

The RAF also displayed one of its contemporary craft, a giant Vulcan bomber. This vee-winged jet capable of twice the speed-of-sound is the key to Britain's nuclear punch.

Rounding out the RAF display was a team of 12 precision skydivers, the Falcons. The paratroopers aptly showed why paratroopers are an integral part of the modern mobile defence system of Britain's armed forces.

They leapt from an altitude of 12,000 feet in two groups and performed co-ordinated manoeuvres dramatized by brightly colored smoke flares attached to their ankles.

Another Battle of Britain hero was a guest at the show. British air ace James E. Johnson, 52, was attending a reunion with Canadian pilots with whom he flew in the Second World War.

He retired three years ago from the RAF with the rank of air vice-marshal.

Johnson smiled warmly as he sat in the cockpit of the restored Spitfire. He recalled he flew almost a thousand missions in Spitfires and said the principle of air control that won the Second World War applies today to space control.

Johnson is credited with destroying 38 enemy aircraft.

About $200 million worth of commercial and military aircraft were on display at the show.

A reconditioned P 51 Mustang was put through its paces.

BREATHTAKING STUNT

Terry Holme, mother of three boys, stood on the top wing of a vintage Stearman biplane as it flew upside down 30 feet above the ground.

Several hovercraft, many still experimental craft, staged the continent's first rally as they skimmed over a cushion of air at Abbotsford.

The show included a demonstration of aerobatics by a quiet, gracefully swooping glider. It also featured a dogfight between a Fokker triplane and a Thomas Morse Scout—both First World War planes.

Canada's Red Knight, Capt. David A. Curran, demonstrated the manoeuvring ability of his streamlined Tudor jet with a series of high-speed aerobatics.

Perhaps the most interesting standing display was the contingent of home-built planes displayed by members of the Experimental Aircraft Association. Many are replicas of early 20th-century aircraft while others are based on original designs.

Good Understanding Important to Nurse

A communications expert will lecture registered nurses at a seminar this weekend.

Dr. Dominic LaRusso, professor of rhetoric from the University of Oregon, will conduct lectures at Brenta Lodge.

A spokesman for the local branch of the B.C. Registered Nurses' Association, Miss Norma Fieldhouse, feels that there is a general communications problem, not just in nursing.

"People don't really listen. We are so busy getting ready to reply that we don't pay attention to the original statement."

There are also specific problems of communicating in the nursing field.

LESS CONTACT

The nurse no longer gets a chance to know the patient, Miss Fieldhouse points out. She works shorter hours and with more patients than before. With improved technology there is a greater turnover in hospitals.

"It used to be just the doctor, the nurse and the patient. Now there are all sorts of technicians and aids. Also there is more to communicate."

Between 20 and 30 executive members of the Victoria chapter of the BCRNA plus officials of Up-Island chapters will attend the seminar. The seminar begins Friday evening and ends Sunday afternoon.

Cannibalism Blamed

SYDNEY, Australia (Reuters) —Fatal Kuru disease, which hits the natives of New Guinea, has been traced to cannibalism, the Australian Medical Congress was told today. Dr. R. W. Hornabrook of New Zealand said research has shown that natives contracted the disease—which affects the nervous system—after eating human brains.

WELLBURN'S
PANDORA at COOK STREET
Save more!
PRIME RIB ROAST lb. 79c
RIB STEAKS lb. 79c
SHORT RIBS lb. 55c
VEGETABLES
14-oz. tins — 10 Varieties
5 tins for 1.00
SELECT ½ GALLON
ICE CREAM 69c
LUNCHEON MEAT DANISH 2 for 69c
QUALITY
ROYALE TOWELS 4 rolls 89c
QUALITY
ROYALE TISSUE 8 rolls 99c
AYLMER PEACHES
NIAGARA PEARS
3 14-oz. tins 69c
LOCAL CORN doz. 69c
ORANGES 7 lbs. 98c
POTATOES 10 lbs. 39c
2-YEAR-OLD CHEESE lb. 79c
WELLBURN'S
The Store With The
WINDOW FULL OF SPECIALS
OPEN THURS. and FRI. TILL 9 P.M.

REPLACE
OLD WOOD WINDOWS
WITH
NEW ALUMINUM WINDOWS
FREE ESTIMATES
STORM WINDOWS
STORM DOORS
SCREENS
Specialty Finishers Ltd. 382-4612

CONSUMER RATED "BEST"
DATSUN wagon
high performance...family size...economical
$2525

All new '68 Datsun Wagon load of value! All new from the ground up! New, bigger, wider, longer Curved Contour Body—more comfort and room inside. Powerful new 96 hp Overhead Cam Engine! New quiet Windows-Up Fresh Air System, Vinyl Upholstery, 4-Speed Synchromesh, Safety Front Disc Brakes—plus 77 no-cost extras like Bucket Seats, Heater & Defroster, Backup Lights, Whitewall Tires, etc. 3-Speed Automatic Transmission, optional at extra cost. It's the Value Wagonload of '68!
Parts and service available coast to coast
DAVID MOTORS LTD.
DATSUN THE MORE FOR YOUR MONEY CAR
NOW VICTORIA'S IMPORT SALES LEADER

Woodward's
Presents
The Newest in Fall Fashions
Informally Modelled for You
Mayfair Room
August 14th, 12:30-1:30 p.m.
Enjoy the luncheon and see the Newest Fall fashions from Woodward's
—Woodward's Mayfair Room, Second Floor
Woodward's Mayfair Phone 386-3322; Cobble Hill, Ganges, Gulf Islands, Jordan River, Zenith 6544 (Toll Free). Store hours 9:30 a.m. to 6 p.m. Evening shopping Thursday and Fridays 'til 9. Closed Mondays.

ONE-DAY EXCURSION
Cruise Through the Scenic San Juan Islands
Spend a Delightful Day Aboard
Continuous Meal Service — Take a Camera
Daily June 16th Through September 30th
Lv. Victoria Coach Lines 10:00 a.m.
Lv. Sidney Washington State Ferries 11:00 a.m.
Ar. Sidney Washington State Ferries 4:30 p.m.
Ar. Victoria Coach Lines 5:30 p.m.
Adults $3.45 — Children $2.75
(Ferry Fare Only — Excursion — Adults $4.30, Children $2.15)
Regular Service — From Sidney — Ample Space
DAILY: 11:00 a.m. — *1:30 p.m. — 4:45 p.m.
*This Sailing Through September 3rd
BLANEY'S TRAVEL SERVICE LTD.
920 DOUGLAS STREET 382-7254

Women

Editor: Pat Dufour

Waiting for rehearsals to begin Monday afternoon, Rosemary O'Shea relaxes by indulging in one of her favorite pastimes, writing verse. (Bill Hackett photo)

Visitor Possesses Two Personalities

By PAT DUFOUR

Meeting Rosemary O'Shea is just like having a garden-fence chat with the girl next door. She's 26, wanting to get married and have children, and likes to write poetry in which she remembers people and places that have impressed her. She also enjoys long hikes.

There the similarity to the average next-door neighbor ends. This petite girl who reaches "almost 5'1" " is possessed of a strong deep voice that has seen her earning her living almost around the world. She left her home in Australia seven years ago and has made her home in Calgary for the past year.

On Monday evening she began a two-week engagement at the Red Lion Motor Inn. Like a chameleon she shed her next-door neighbor image and became the professional she was born to be.

Her love of singing was inherited and her on-stage training began early. "My father, Brian Terence O'Shea, was a song and dance man in Australia. He had me performing when I was two. He'd bring me on as a gimmick at the end of the act." Rosemary's aunt was a singer of classical music.

STUDIED IN ENGLAND

Leaving Australia, Rosemary headed first for England where she studied under Arnold Rose, another Australian who "is a classical teacher and skilled at making you use your voice as the fine instrument it can be."

Like most travellers in Europe, Rosemary fell under the charm of Paris and one of the songs in her repertiore is substantial proof. Another of her hobbies is writing music and "Paris in the Rain" is a tuneful reminder of the spell-binding city.

While in Victoria Rosemary is staying with an Australian friend and her Canadian husband, Elinor and Brien Jewitt of Huntington Place. She finds Victoria "charming ... but ... it can't compare with Calgary."

MANY MUSICIANS

She describes Calgary as a place of wonderful people and lots of opportunity for living the kind of life she likes. "I'm surprised to find so many fine musicians there. They're mostly in the army because, as yet, Calgary hasn't enough outlets for professional musicians."

Rosemary, so far, has been able to pay her way with her singing although she admits there were times when "finding the rent money was a bit of a problem." On such occasions she resorts to using another of her talents, pounding a typewriter. Engagements, except for a session at Banff, have been Calgary-centred until this week. She's sung on television shows and performed on a circuit of hotels, motels, night clubs and banquets.

With wide dimples and green eyes that tell of her Irish ancestry, Rosemary finds dating no problem in spite of her demanding career. She reports that she "likes to date one boy only at a time" and has never had any of them resent her on-stage popularity. "They seem to enjoy dating a girl with a dual personality. I'm a different person when I perform."

Different she is. And, each of her personalities is appealing. Why, then, is her goal of marriage still unreached? It could be because she's set her heart on marrying a musician. "I feel more at home with them."

This could also be the reason she finds Calgary so irresistible.

'OLD SWEATS' TEACH NOVICE SOME OF THE TRICKS

Mr. Walter Newcombe (fourth from right) was able to get some advice from the "masters" Monday evening when he attended a party held in the Victoria Golf Club by the Seniors' North West Golf Association. This week's tournament will be his first try at Seniors' competition. On hand with pointers were Mr. W. H. Blakeley of Portland (second from left), a governor of the association who became a medallist Monday with a score of 72, and Dr. George Bigelow (next to him), B.C. Senior Champion and runner-up in Canadian Seniors this year. Also in the group, left to right, are Mrs. Blakeley, Mrs. Bigelow, Mrs. Newcombe and Mr. and Mrs. Arthur W. Johnson of Vancouver. Mr. Johnson is a governor of the Canadian Seniors' Golf Association.

OF PERSONAL INTEREST

At Government House

His Excellency Kiril Chterev, ambassador for Bulgaria, and Mrs. Chterev paid a visit to Government House today to make an official call on His Honor the Lieutenant-Governor and Mrs. John R. Nicholson.

Golfers Host Party

A cocktail party was held at the Imperial Inn Saturday evening for the members of the Seniors' North West Golf Association, currently in Victoria for the 46th annual tournament. Hosting the gathering were three couples from Portland, Ore.: Mr. and Mrs. Holt Berni and Mr. and Mrs. George Black, guests at the Imperial Inn; and Mr. and Mrs. Raymond Becker. Refreshments were served from a buffet table. Approximately 100 guests drawn from all parts of the North West area attended.

Return to Scotland

Mrs. John V. (Mary) Jameson and her three children, Susan, Alexander and Kate, left Victoria Wednesday after spending three weeks visiting her parents, Mr. Ord Butters, OBE and Mrs. Butters of 1476 Beach Drive. She also visited her sister and brother-in-law, Mr. and Mrs. Hugh Lyons, 1166 Transit Road. During her visit Mrs. Jameson spent some time with the family at Beach Acres, Vancouver Island. Mrs. Jameson is a former Victoria resident, coming here in 1939 from Iran where her father was chief manager of the British Bank of the Middle East. She attended St. Christopher's School while Mis Mary Ashworth was headmistress. A graduate of Oak Bay High School and the University of British Columbia, Mrs. Jameson studied at the London Academy of Music and Dramatic Art. Married nine years ago in London, she and her family now live in Gatehouse-of-Fleet, Kirdcudbrightshire, Scotland.

Retirement Tea

A retirement tea was held recently in the Teak Room of St. Joseph's Hospital to honor Mrs. Austra Silins, who is retiring from the housekeeping department. Mrs. Silins, a ward maid, was presented with a scroll of recognition and appreciation for the 18 years of continuous service she has given the hospital. Among the gifts received from the various hospital departments was a cut-glass bowl presented to her by her co-workers in the housekeeping department.

VICTORIA MAN GIVEN MEDAL

Mr. and Mrs. Ernest B. Smith have returned to their home on Beach Drive after a four-month holiday in Britain. The most exciting mail they received when overseas was a registered letter which informed Mr. Smith that he has been awarded a Centennial Medal for valuable service to the nation.

Former Police Investigator Hunts Down Bogus Doctors for College of Physicians

TORONTO (CP) — John Payzant, a former police investigator, has been guarding Ontario's doctors and dentists against impersonators for the last seven years.

He is shared by the College of Physicians and Surgeons and the College of Dental Surgeons, and he spends his days hunting down bogus doctors.

Anyone who impersonates a doctor or who practises medicine or dentistry without a licence in Ontario might fear the investigative ire of John Payzant.

Mr. Payzant usually gets wind of an impersonator when a patient phones the college to ask if a doctor is registered. If he isn't, he hasn't a licence. Often the query is accompanied by a description of treatment the patient suspects is a bit unorthodox.

For example, there was Anthony Maurantonio, 28, who last year put up a lighted MD sign in an office window, set up a photo enlarger which he called an X-ray and began examining women patients.

His patients began calling the college after being told their appendix was on the wrong side or that they had blood like nail polish from breathing manicure-material fumes.

Payzant worked with Toronto police to gather evidence against the would-be-doctor.

Charges under the Medical Act against Maurantonio were dropped after he was convicted of six counts of indecent assault against women.

"We're not interested in piling on the charges," says Payzant. "All we want them to do is stop them from practising medicine and thus protect the public."

Some of the imposters are harder to detect. Adrien Couture, using the credentials of a Quebec doctor, worked in a Burlington hospital for two years before he was found out.

Even Couture's wife was unaware he was not a bona fide doctor.

Couture was never tried — he committed suicide when charged with breach of the Medical Act.

Doctors who come from other countries and who fail to apply for an Ontario licence can also be charged under the act. On a first charge the fine ranges from $50 to $500, on the second from $200 to $1,000. A third conviction brings a $1,000 fine and six months' imprisonment.

The Medical Act doesn't cover all oddball cases. A Maria Butch was charged with witchcraft and fined $500 after she pretended to cure a stomach ailment by putting a broken egg in a man's shoe.

Few impostors pose as dentists, says Mr. Payzant, but there are a number of men who make false teeth at cut-rate prices.

SHOPPING GUIDE

Rumpus Room Bash Honors New Decor

By PENNY SAVER

The other night my husband and I attended a rumpus room-warming party. Our hosts are confirmed members of the rumpus room cult and we have attended one of these celebrations each time their rumpus room donned new garb.

They were bitten with the rumpus room bug as soon as it became the thing to have. They started by transforming the spare room into a cramped but tidy example of the genre. Not satisfied, they saved their pennies and bought a house with a built-in rumpus room. Since then this room has become, at varied intervals, a wild western saloon, a posh country club, a Roman-style villa, a penny-arcade and last, but not lease, a ship-board paradise. The Roman villa had the shortest reign. Those low tables and couches just weren't condusive to a modern get-together.

I find the latest "look" quite comfortable and secretly hope it will stay. The master of the rumpus room has obviously gone to much trouble to transform square windows into portholes, and reluctance to destroy that work may insure my wish. One of the marine decorations that first caught my eye was a fantastic fishy mobile. This featured five feathery fish that resembled the graceful angel fish more than any other I know. They were made of plaited paper wrapping ribbon with the tail and fins cut to give feathered look. A dash of sparkley dust finished them to perfection. Made locally these can be ordered in a single color or a combination of colors. A mobile this size is $2.25.

Wood Veneer Adds to Salty Theme

The fishy mobile hung where the sparkles could pick up the light from a distant lamp and add some brilliance to an otherwise dim corner. Out where the light was brighter, a mobile of sail boats had been chosen. While not so graceful as the fish, this mobile intrigues me because of the way it was made. Different wood veneers had been used to make each part of the vessel. A light colored wood for the sails, a darker one for the hull and both combined to make a tiny flag. What a wonderful idea! The wood grain fits in with almost any decor and adds an attractive texture. The mobile I saw had six boats and I learned from the host that it cost $5.25. Both these mobiles hang from wire beams by fine, almost invisible, threads.

Please call me at 382-3131 of you would like to know where these items may be found.

WHY GROW OLD?

By JOSEPHINE LOWMAN

Use Care When Choosing Your Family Physician

I so often receive letters from readers asking how to locate a good doctor. They query, "How can I know that he is competent?"

Lowman

Our choice of a doctor is surely important to us. It may be vital to your health and even to your life. Yet many persons give much more thought to the selection of a car than they do to choosing a doctor. There is no use pretending that there are no incompetent doctors. There are, just as there are unskilled, irresponsible individuals in any profession.

The best way is to ask a doctor to choose a doctor for you. Physicians know more about one another's performance than any layman could. The worst way is to take the advice of your neighbors or friends or business associates. Too many people judge a physician by his personality alone.

It is important to feel that your doctor is sincerely interested in your welfare and that you are free to talk with him. A pleasant, comforting relationship with him is valuable. In fact it is thought that patients respond best to treatment if it is prescribed by a physician whom they like and trust. However skill and competence come first.

If you are moving from one town to another, you can still ask your doctor to locate one for you. He may know someone, either personally or by reputation, who lives in the town to which you are moving. If he doesn't he has many medical directories which list a doctor's training, specialties, and much other professional data.

It is always wise to locate a physician ahead of time when you are moving to a new place. Let your present doctor choose him for you. Then if you need medical help in a hurry you will be in competent hands.

There is another intelligent way to choose a doctor. Call the best hospital in your community and ask them to recommend a doctor who is on their staff. Be sure that it is an accredited hospital.

Take the choice of your doctor seriously. It may be much more crucial to you than you now know.

For irritated skin

Apply a paste of Cow Brand and water to affected areas. Gives quick relief from sunburn, windburn, insect bites and hives.

COW BRAND BAKING SODA

DEAR ABBY . . .

Even 'Respectable' Kids Are Human

By ABIGAIL VAN BUREN

DEAR ABBY: I am absolutely furious and don't know where to turn. My son, Dick, is 23 and has been out of the service for two months. Dick met a girl about a month ago and he's been seeing a lot of her. She is 22. Now he tells me that he's driving to the west coast (we live in Ohio) and this girl is driving along with him (just the two of them) as she has never seen the west. Dick said that the girl's mother is all for it. I wondered just what kind of mother would be "all for" a trip like this, so I rang her up and she said, "I raised my daughter to be a respectable girl, and if you raised your son to be a respectable boy, what do we have to worry about?" I was speechless. How would you have answered her?

"SPEECHLESS"

DEAR SPEECHLESS: I would have said, "To send a couple of healthy, normal kids who are obviously physically attracted to each other off alone together on a cross-country trip is asking for trouble. No matter how 'respectable' they were in Ohio, a litlty hanky-panky can be expected about the middle of Missouri."

DEAR ABBY: The other day you printed a letter about a couple who stayed together because of their kids.

As far back as I can remember my parents hated each other, but refused to separate. As a matter of fact, one of my earliest recollections was watching my father try to kill my mother. I was about three at the time.

Dad was an alcoholic. He was insufferable when drunk. He wasn't much better when he was sober.

When my teacher asked our class to write a composition titled, **"Why My Father Should Be Chosen Father of the Year," I smiled a little smile and asked if there were any alternate assignments.**

WITHHOLD MY NAME

DEAR ABBY: I read in your column the other day where a girl wrote in and said her family was much happier now that her parents got divorced than they were when the parents were trying to stay together for the sake of the kids.

Well, my parents have been divorced for five years now, and they tried to stay together for a few years before that. I don't know which was worse, them together or them apart. It is really terrible for us kids, but I guess maybe they just weren't meant for each other.

All I can say is I hope to God more couples think more before getting married 'cause if they did it would sure save the kids a lot of unhappiness.

"I KNOW"

CONFIDENTIAL TO "BARBARA": I disagree with you. It is not always better to have "loved and lost." Many would have chosen never to have loved, if they could get back what they lost.

Everybody has a problem. What's yours? For a personal reply write to Abby, Box 69700, Los Angeles, Calif., 90069 and enclose a stamped, self-addressed envelope.

For Abby's booklet, "How to Have a Lovely Wedding," send $1.00 to Abby, Box 69700, Los Angeles, Calif., 90069.

CLUB CALENDAR

Sewing meeting, Carne Rebekah Lodge No. 45, tonight, 7:30 p.m., home of Mrs. M. Kendrew and Mrs. M. Wallis, 1050 Rockland Ave.

VICTORIA Fabric Shop LTD.

WASHABLE RAYONS

for Back-to-School Sewing

Plains, checks, plaids, stripes. 36" to 54" widths. Reg. $1.79 to $3.59 yd. SPECIAL $1.29 to $2.49

1218 BROAD STREET (Between Yates and View)

A Special Message from

MAISON GEORGES LTD.

To add to your convenience, we now have a special stylist for your wigs, falls and hair pieces.

NOW YOU MAY HAVE YOUR WIG RE-STYLED WHILE YOU WAIT . . .

Carole would like to welcome you to Maison Georges and to the end of this month, you will receive a $3.00 DISCOUNT on re-styling your wig. Make an appointment at your earliest convenience.

Carole . . . is well known to many of you who are familiar with her ability to make your wig most suitable and becoming with her own special touch!

Come In Person, or Phone For Appointment

MAISON GEORGES COIFFURES LTD.

669 FORT STREET

Phone 388-5585

FASHION JEWELRY

Clearance

PINS—EARRINGS—BEADS

ROPES—BRACELETS

AT 1/2 PRICE

HUNDREDS OF PAIRS — EARRINGS

Regular $1.00 to $2.00 pair ..... 25¢ Pr.

Limit 8 Pairs to a Customer

Sorry—no boxes or exchanges

OPEN FRI 'TIL 9

1317 Douglas St.

ROSE'S LTD JEWELERS

386-2121 CLASSIFIED WANT ADS 386-2121

BOX REPLIES

All replies to private box numbers available from 8:00 a.m. to 6:00 p.m., Monday to Friday, inclusive.

OFFICE HOURS

Classified Counter, 8:00 a.m. to 6:00 p.m. Business Office, 9:00 a.m. to 5:30 p.m., Monday to Fridays, inclusive.

CLOSED SATURDAY

TELEPHONE HOURS

8:00 a.m. to 8:00 p.m., Monday to Saturday, inclusive.

CLASSIFIED COPY DEADLINES

Regular classified advertisements may be placed at the counter, 8 a.m. to 6 p.m., on the day prior to publication, Monday to Friday, inclusive, by telephone 8 a.m. to 8 p.m., Monday to Saturday, inclusive.

All classified semi-display copy must be in the possession of Victoria Press Ltd., 2631 Douglas Street, by 4 p.m. on the day prior to publication, with the exception that copy for Monday Times must be in by 4 p.m. Friday.

FULL COVERAGE CLASSIFIED RATES

30c per line per weekday; 86c per line for three consecutive days; $1.53 per line for six consecutive days. $1 minimum charge on advertisements placed by telephone. Minimum advertising — 3 lines only. Contract rates on application. (Above rates apply in B.C. only.)

Birth Notices, $2 per insertion.

In Memoriam Notices, Cards of Thanks, Death and Funeral Notices, not exceeding 12 lines, $2.90 first insertion and $2.05 subsequent insertions. Each additional line 30c daily.

Births, Deaths, In Memoriam Notices, Cards of Thanks not accepted by telephone.

SUBSCRIPTION RATES

Wherever carrier service is maintained, $2.25 per month.

Single copy sales price: 10 cents daily; 15 cents Saturday.

By mail, Canada and British Commonwealth, one year, $21; six months, $11; three months, $6; single month, $2.25; U.S.A., Australia and Foreign, $3.25 per month (Weekend) Saturday only, Canada, $7 per year; U.S.A., Australia and Foreign Countries, 20c per copy or $10 per year.

Authorized as second-class mail, Post Office Department, Ottawa.

Members Audit Bureau of Circulation.

TERMS OF PUBLICATION

The Victoria Press Ltd. shall not be liable for non-insertion of any advertisement beyond the amount paid for such advertisement.

In the event of an error occurring, the liability on Victoria Press Ltd. shall not exceed the charge for the space actually occupied by the item in question.

All claims on error in publication shall be made within 12 hours thereafter and if not made shall not be considered. No claim will be allowed for more than one incorrect insertion nor for errors not affecting the value of the advertisement.

All estimates of cost are approximate. Advertisers will be charged with space actually used.

All advertising copy will be subject to approval of the Victoria Press Ltd., who reserve the right in its sole discretion to classify, reject or insert copy furnished.

While every endeavor will be made to forward replies to box numbers to the advertiser as soon as possible, we accept no liability in respect of loss or damage alleged to arise through either failure or delay in forwarding such replies however caused, whether by negligence or otherwise.

CIRCULATION REPRESENTATIVES

Duncan, Chemainus—
P. J. Rogers 746-6181

Lake Cowichan—
P. Edwards 749-6171

Nanaimo—
R. Lahey ..... SK 3-2766

United States Representatives
SHANNON & CULLEN, INC.
New York, Chicago, Detroit, Cleveland, Atlanta, San Francisco, Los Angeles.

DUNCAN BUREAU
262 Station Street (Hamilton Electric Building). Office and telephone hours: 1 p.m. to 5 p.m., Monday to Friday, inclusive.

PHONE DUNCAN 746-6181

CLASSIFIED SERVICE FOR DUNCAN COWICHAN VALLEY CHEMAINUS RESIDENTS
Classified Ads phoned in to our Duncan office 746-6181 before 3:30 p.m. will appear in the following day's papers

PHONE DIRECT 386-2121 TO PLACE YOUR CLASSIFIED AD

INDEX TO WANT AD HEADINGS

	Classification No.
Acreage for Sale and Wanted	156
Announcements	14
Antiques	85
Apartments to Rent, Furnished	128
Apartments to Rent, Unfurnished	129
Apartments Wanted	130
Apartments and Suites for Sale	135
Auto Body and Painting	109
Auto Repairs and Service	108
Auto Financing and Insurance	110
Bands, Musicians and Orchestras	33
Bicycles	66
Births	1
Boats and Marine	80
Building Supplies	61
Burial Parks	13
Business Opportunities	145
Business Opportunities Wanted	146
Business Personals	40
Business Services and Directory	36
Cards of Thanks	8
Cars for Sale	100
Cars and Trucks Wanted	112
Chicks, Poultry, Hatching Eggs, Supplies	91
Church Page	200
Coming Events and Meetings	15
Convalescent and Rest Homes	123
Cottages, Campsites, Summer Resorts	117
Country Homes and Properties	131
Duplexes to Rent	131
Dancing	43
Deaths, Funerals and Lodge Notices	5
Education	42
Exchange Real Estate	147
Farms for Sale and Wanted	158
Farm Implements	71
Female Help Wanted	26
Florists	12
Foreign Import and Sports Cars	101
Fuel	60
Funeral Directors	10
Furniture	67
Garden Supplies	74
Gulf Islands Properties	159
Halls, Warehouses, Offices to Rent or Wanted	137
Heavy Equipment and Machinery	70
Hotels	116
Housekeeping Rooms to Rent	125
Housekeeping Rooms Wanted	126
Houses to Rent, Furnished	132
Houses to Rent, Unfurnished	133
Houses Wanted to Rent	134
Houses for Sale	156
In Memoriam	9
Listings Cancelled	149
Listings Wanted	149
Livestock and Supplies	92
Lost and Found	20
Male Help Wanted	21
Male or Female Help Wanted	25
Marriages	3
Miscellaneous for Sale	82
Miscellaneous Wanted	83
Miscellaneous to Rent	88
Monumental	11
Mortgage Loans and Insurance	141
Motorcycles	65
Moving and Hauling	113
Musical Instruments	69
Music Teachers	63A
New Car Directory	98
Parts, Accessories	109
Personal Loans	140
Personals	39
Pets and Supplies	93
Places to Visit	16
Professional Services	37
Property for Sale	154
Property Wanted	155
Restaurants	38
Revenue Properties	144
Revenue Properties Wanted	143
Room and Board	120
Rooms to Rent	121
Rooms Wanted	122
Situations Wanted (Female)	30
Situations Wanted (Male)	29
Situations Wanted (Male or Female)	31
Sporting Goods	79
Stoves and Furnaces	67
Swaps	84
Teachers Wanted	27
Tires	105
Timber	81
Tools and Equipment for Rent	73
Tourist Accommodation	119
Travel	38
Trade Schools	32
Trailers and Trailer Parks	113
Trucks	106
TV, Radio Sales and Service	64
Up-Island Properties	157
Wanted to Borrow	142
Wanted to Buy, Houses	153
Wanted to Rent, Miscellaneous	89
Waterfront Properties	152

NOTICE OF COPYRIGHT

Full, complete and sole copyright in any advertisement produced by Victoria Press Ltd. is vested in, and belongs to, Victoria Press Ltd.; provided, however, that copyright IN THAT PART AND THAT PART ONLY of any such advertisement consisting of illustrations, borders, signatures or similar components which is, or are, supplied to Victoria Press Ltd. by the advertiser in the form of engravings, matrices, casts, etc., and incorporated in said advertisement shall remain in and belongs to the advertiser.

1 BIRTHS

COPLEY—Frank and Ruth Copley (nee Foster) of North Vancouver, B.C., proudly announce the birth of a daughter Michele on Saturday, August 10th. A sister for Frankie.

GALEY—Born to Mr. and Mrs. Raymond R. Galey (nee Gray), 4818 Cordova Bay Rd., at the Royal Jubilee Hospital on Aug. 7, 1968, a son, Brian Raymond. Thanks to Dr. Wallace and maternity staff.

MARTIN—Born to George and Starr (nee Holm), 3250 Milgrove Street, Victoria, B.C., at the Royal Jubilee Hospital, on Sunday, August 4, 1968, a daughter, Tami Suzanne Mari; 8 pounds, 14½ ounces. First grandchild for Mr. and Mrs. Evert Holm, Courtenay, and second for Mr. and Mrs. J. Martin. Thanks to Dr. G. A. May and Dr. V. Piper.

5 DEATHS AND FUNERALS

ATHANS—Passed away peacefully in hospital, Athena Amans of 3133 W. 1st Ave., Vancouver, in her 74th year. Survived by her son, Dr. George Athans of Kelowna, B.C., daughter Mrs. Marie Kyreocs of Vancouver, five grandsons and one great grandson, two brothers, Dick and Nick Chungranes of Victoria, and a sister, Mrs. Orsa Douglas, of Victoria. Mrs. Athan's parents, Mr. and Mrs. D. K. Chungranes pioneered in the District of Victoria over 100 years ago.

Prayers were held Monday, August 12 at 7 p.m. in Nunn & Thomson's Chapel, 10th Ave. and Cambie St. Funeral service Tues., Aug. 13th at 2 p.m. in St. George's Greek Orthodox Church, 7th Ave. and Vine St., Rev. Father A. Anandadas officiating. Interment at Forest Lawn Memorial Park. In lieu of flowers, Donations to the B.C. Cancer Foundation would be appreciated.

BIGRIGG—In Victoria on Aug. 10, 1968, Mrs. Phyllis Patterson Bigrigg, aged 48 years, beloved wife of William Bigrigg of 1824 Dunnett Crescent and loving mother of 2 daughters, Karen and Judy and 3 sons, Jimmy, David and Douglas. Born in Fernie, B.C., and resided here since 1955. She also leaves 1 sister, Mrs. Ruth Lenardon of Fernie, and 1 brother, John Mitchell of Edmonton, Alta. Funeral services will be held in McCall Bros. FLORAL CHAPEL, Johnson and Vancouver Sts., on Wed., August 14th, at 10:30 a.m., Rev. Les Wallwork officiating. Interment at Royal Oak Burial Park. (If desired friends may make contributions to the St. Joseph's Hospital, 841 Collinson St., Victoria).

DRON—In Victoria, on August 9, 1968, Miss Jessie Kirkpatrick Dron, of 209 St. Charles St., aged 62 years, born in Glasgow, Scotland and a resident of this city for the past 50 years. She is survived by one brother, William Dron and a sister, Mrs. Isabel Pittendreigh, both of Victoria. She was a member of the First United Church.

Funeral services will be held in McCall Bros. FLORAL CHAPEL, Johnson and Vancouver Sts., on Wednesday, August 14, at 3:15 p.m., Rev. R. J. D. Morris officiating. Interment at Royal Oak Burial Park.

EARNSHAW—In Victoria on August 10, 1968, Mrs. Edith Emmerson Earnshaw, aged 79 years of 4764 Beaver Road. Born in Earlsheaton, Yorkshire, England and a resident here for 44 years. She is survived by her husband, Albert (Harry) at the residence, also cousins in England. She was a member of St. Michael's and All Angels Church. Funeral services will be held in St. Michael's and All Angels Church, West Saanich Rd., on Thurs., Aug. 15th, at 2:30 p.m. Rev. W. E. Greenhalgh officiating. Interment at Royal Oak Burial Park. McCall Bros. Funeral Directors Ltd., in charge of arrangements.

5 DEATHS AND FUNERALS

GODFREY—John Henry, in Victoria on August 8, 1968, aged 88 years, born in Nottingham, England; resident of Nanaimo 48 years, and of Victoria 32 years. He is survived by his wife, Katherine, three daughters, Ruby Holstead of Vancouver, Luverne Morgan and Jacquelyn Bushell of Victoria and one son Harvey, 4 grandchildren and 3 great-grandchildren.

Funeral services were held in Westwood Funeral Home, Nanaimo on Monday, August 12, at 3 p.m. Interment Nanaimo Cemetery.

JOHNSON—In Victoria, B.C., on August 8, 1968, Mr. Nils Johan Johnson, aged 68 years, born in Sweden, and a resident of Victoria for the past 18 years, late residence, 728 Hillside Ave.

Service will be held in the Sands Mortuary Limited, "Memorial Chapel of Chimes", on Wednesday, August 14, 1968, at 10:30 a.m. Cremation.

LENNAX—In Victoria, on August 9, 1968, Mrs. Christina Lennax, of 2161 Foul Bay Rd., aged 76 years, a native daughter of Victoria. She is survived by 2 sons, John of Ladner and Nickolas of Victoria; 2 daughters, Mrs. Mary King and Mrs. D. (Helen) Wilson both of Victoria; daughter-in-law, Mrs. A. (Kathleen) Lennax of Vancouver; one brother, Mr. John Devine of Victoria; 2 sisters, Mrs. P. (Margaret) Lucas of Lake Bay, Wash., and Mrs. G. Slopak of Tacoma, Wash.; 13 grandchildren; 2 great-grandchildren; numerous nieces and nephews. She was a member of the Catholic Women's League of St. Andrew's Cathedral for many years.

PRAYERS will be offered in St. Patrick's Church, Haultain St., on Monday, August 12, at 8:00 p.m. MASS will be celebrated in the Church on Tuesday, August 13, at 12 noon. Interment at Hatley Memorial Gardens. McCall Bros. Funeral Directors in charge of arrangements.

LOVE—Eleanor Mary Yvonne Love, late of Tsawwassen, B.C., passed away quietly August 7, 1968, at Shaughnessy Hospital. Survived by her brother, Rev. R. J. Love, and sister, Mrs. H. B. Crothers (Beth). Memorial service was held in Tsawwassen United Church. Cremation. Flowers gratefully declined. Donations may be made to the Cancer Clinic, Columbia Funeral Home directors.

PARKIN—At the Royal Jubilee Hospital on Aug. 10, 1968, Mr. Edwin Parkin, age 85 years of 22 Hibberson Crescent, born in Nanaimo, V.I. and a resident of Victoria for the past 15 years. He is survived by his wife, Frances, at the residence; two sons, Alfred and Thomas, both of Vancouver; two daughters, Mrs. Muriel E. Lawson and Mrs. Marjory Chapman, both of Victoria; 10 grandchildren, and 15 great-grandchildren.

Private funeral services will be held in McCall Bros. FAMILY CHAPEL, Main office Bldg. Dr. F. E. H. James officiating, followed by cremation.

PARFITT—In Victoria on August 10, 1968, V. Raymond Parfitt, aged 70 years, a native son of Victoria, of 1351 Grant St. He is survived by his wife Mabel, two daughters Mrs. J. A. (Helen) Montrey in Oroville, California, Mrs. T. A. (Dorothy) Myers of North Vancouver; two grandchildren; his sister, Mrs. D. E. (Eleanor) Smith of Victoria. He was a Past Master of Confederation Lodge No. 114, AF & AM, B.C.R. and member of Victoria Lodge of Perfection, Scottish Rite.

Funeral services will be held in McCall Bros. FLORAL CHAPEL, Vancouver and Johnson Sts., on Wednesday, August 14 at 4:30 p.m. Rev. R. Moses officiating. Followed by cremation. (Flowers gratefully declined.)

PATRICK—At Victoria, B.C. on August 11, 1968, Robert Patrick, aged 86, of 756 Middleton St., Saanich, a pioneer resident of this city. Born in Glasgow, Scotland. Survived by a daughter, Mrs. Christina (Tina) Reynolds, of Victoria; a brother, Hugh Patrick, Vancouver; a sister, Mrs. J. (Beenie) Smith, Bremerton, Wash.; two grandsons, Robert, of Minstrel Js., and Dallas Reynolds, of Ucluelet; and two granddaughters, Mrs. Ariene Emmsley, Honolulu, and Mrs. Daphne Reid, Vancouver and six great-grandchildren, also nieces and nephews here and in Scotland.

Funeral service Wednesday at 3:30 p.m. in HAYWARD'S FUNERAL CHAPEL, 734 Broughton St., Rt. Rev. Dr. J. L. W. McLean officiating. Interment in Hatley Memorial Gardens. Supervised parking adjoining the chapel.

POPHAM—At Victoria, B.C. on Aug. 11, 1968, Pearl, beloved wife of Frederick George Popham, of 625 Head, a native daughter of Victoria. Besides her husband, she is survived by a son, Richard J. of Lethbridge; his wife, Lil, and grandson, Craig, and a daughter, Mrs. Linda-Pearl Hansen, her mother, Mrs. Agnes Jepsen, a brother and sister-in-law, Herbert and Georgina Jepsen, all of Victoria, and a brother and sister-in-law, Reginald and Edna Jepsen, Burnaby, B.C.; a sister, Mrs. Frances McKinley, Los Angeles, Cal.; also nephews and nieces. She was a member of the Canadian Writer's Guild.

Funeral service Wednesday at 1:30 p.m. in HAYWARD'S FUNERAL CHAPEL, 734 Broughton St., Rev. Dr. H. Metzger officiating. Cremation. Supervised parking adjoining the chapel.

ROSE—In Victoria, on Aug. 9, 1968, Dr. Ross S. Rose, aged 76 years, born in Waskada, Manitoba, and resident here since 1961, formerly of Denman Island. He leaves his wife, Laura E., at the residence, 939 Pemberton St., and a brother, G. Frank Rose, of Vancouver.

PRIVATE funeral service will be held in McCall Bros. FAMILY CHAPEL with Rev. Dr. F. E. H. James officiating, followed by cremation. (Flowers gratefully declined.)

8 CARD OF THANKS

We wish to extend our heartfelt thanks to our relatives and good friends for their kind expression of sympathy in the sudden loss of our father and beloved husband, Oliver. Also, special thanks to Rev. J. A. Roberts, the Pallbearers, Hayward's Funeral Chapel and Mr. Bill Price of the Metchosin Volunteer Fire Dept. and the many who donated to the Heart Fund. Mrs. Viola Bligh and family.

9 IN MEMORIAM

RICKINSON — In loving memory of my dear husband Thomas R. L. Rickinson who passed away Sunday, Aug. 11, 1957.
Close to our hearts he will always stay,
Loved and remembered every day.
—Ever remembered by his loving wife Agnes and family.

ROE — Phyllis, who passed away Aug. 12, 1950.
No more, no more! My heart doth faint
When I the life recall
Of her, who lived so free from taint,
So virtuous deemed by all.
That in herself was so complete
I think that she was taken
By God to deck His paradise,
And with His saints to reign.
—Ever remembered by Mom, Dad and sisters, Judy and Linda.

10 FUNERAL DIRECTORS

THOMSON & IRVING
Funeral Chapel
Est. 1906. Formerly of Winnipeg
A Dignified and Understanding Service at Moderate Cost.
PRE-NEED AT NEED
SHIPMENTS
1625 Quadra St. Phone 384-2612

"CHAPLIN'S FUNERAL CHAPEL"
Kindness — Courtesy — Service
1155 Fort 384-5512

HAYWARD'S CHAPEL
"A GOLDEN RULE SERVICE"
386-3505
734 Broughton St.
A. W. FRANCIS W. H. HAYWARD

10 FUNERAL DIRECTORS

McCALL BROS.
Funeral Chapels
1400 Vancouver Street
385-4405 — 385-4406 — 385-4407
Recommended by so many in every neighborhood . . . for dignity, service and moderate cost . . . McCall Bros.

PRIVATE SERVICES
ROSE, Dr. Ross S.
PARKIN, Mr. Edwin

WEDNESDAY
BIGRIGG, Mrs. Phyllis Patterson
10:30 a.m.—FLORAL CHAPEL.
CHISHOLM, Mr. Edward
1:30 p.m.—MEMORIAL SERVICE, ST. JOHN'S UNITED CHURCH, VANCOUVER, B.C.
DRON, Miss Jessie K.
3:15 p.m.—FLORAL CHAPEL.
PARFITT, Mr. Victor Raymond
4:30 p.m.—FLORAL CHAPEL.

THURSDAY
EARNSHAW, Mrs. Edith E.
2:30 p.m.—ST. MICHAELS AND ALL ANGELS CHURCH.

TO BE ANNOUNCED
WORLEY, Mr. Thomas Henry
SWANSON, Mr. Thomas Chapman

YOUR COMMUNITY CHAPELS

SENSIBLE PRICES

SANDS MORTUARY LTD.
Memorial Chapel of Chimes
Victoria, B.C. 383-7511

SANDS CHAPEL OF ROSES
Sidney, B.C. 656-2932

SANDS CHAPEL OF HEATHER
Colwood, B.C. 478-3821

Established 56 Years

11 MONUMENTAL

MORTIMER'S
MONUMENTAL WORKS
ESTABLISHED 1877
"The Finest in Craftsmanship"
633 David Street 383-6421

STEWART MONUMENTAL WORKS LTD., Monuments since 1896
1408 May Street 384-3432

12 FLORISTS

BALLANTYNE'S
COMPLETE FLOWER SERVICE
384-6555 900 Douglas St.

14 ANNOUNCEMENTS

O.A.P. NO. 1
NOTICE
Trip to Campbell River, August 15th, 1968, cancelled. Members please return your tickets to O.A.P. Hall, Tuesday afternoon at 1:30 p.m. Aug. 13, pending other arrangement.

SEASON TICKETS FOR RPA Productions now available at cheap rates. Phone 384-0832.

15 COMING EVENTS AND MEETINGS

LONDON BOXING AND ATHLETIC CLUB
BINGO
at
THE CURLING CLUB
1952 Quadra
WED., AUG. 14, 7:30 P.M.
Draw the Red Ball for big cash bonus.
Also chance for free evening all summer including cards.
Also free $1 passes.
Come, try your luck.
Over $1,000 paid out.
Adm. $1.00—Extra Cards 25c
6 Cards for $2
Bigger Cash Prizes
Good Neighbors
Surprises and Door Prizes
5 Extra Games — 25c Card
Free bus. Parking available.
Visitors Welcome
Help Youth Projects

BLUE LINE - GRAY LINE
BUTCHART GARDENS
EVENING TOURS
Buses leave from front of Empress Hotel nightly 7:30 p.m.
Fare $4.25 includes Gardens and entertainment (Monday to Friday).
382-9251 or 385-4411

20 LOST AND FOUND

LOST: A MALE, GREEN BUDGIE in the district of Cedar Hill and Bay. If found please contact, 384-3195.

LOST ON PENDER ISLAND, Sunday, small black transistor radio. 56 Sims Ave., 384-0936. Reward.

LOST SATURDAY, SHELBOURNE-McRae, black kitten, white paws and markings. 386-8507.

FOUND, LADY'S WATCH AT Rupert and McClure. 383-6243.

LOST, GENTS GLASSES AT Central Park on Sunday. Please call 388-7842.

LOST TUESDAY, CHILD'S glasses, brown frame. Vicinity Johnson St.-Central Park. 383-6508.

LOST: GREEN BUDGIE BIRD, vicinity Royal Victoria Yacht Club. 384-3985. Reward.

FOUND: SEALPOINT NEUTERED male Siamese Hillside-Quadra. CPL. 383-6190, 384-8692.

LOST FEMALE SEALPOINT Siamese cat, Scott St. Reward. 382-7497.

LOST YOUR PET? HOMES wanted, found. SPCA. 383-6314.

FOUND: GREEN AND YELLOW budgie with 2 leg bands. 382-4523.

FOUND, A DACHSHUND between Tolmie and Alberni. 383-2918.

21 MALE HELP WANTED

WAREHOUSE DELIVERY MAN, 1-5 p.m. Mon.-Fri. Write giving jobs held, references, and age to Victoria Press, Box 587.

PENSIONER WANTED FOR light caretaking duties and gardening. Live in. Victoria Press, Box 600.

UPHOLSTERER FULLY EXPERIENCED. Ideal working conditions, $3.75 per hour. Apply Parkers', 1625 Fort St.

WANTED — DRIVER SALESMAN. Apply in person to NuWay Cleaners Ltd., before 8:30 a.m. to 420 Williams St.

OIL BURNER MECHANIC wanted. State experience to Victoria Press, Box 581.

EXPERIENCED MEN'S WEAR salesman for specialty store. Victoria Press, Box 590.

21 MALE HELP WANTED

SHELL CANADA LTD.
Heating-Services Branch, Victoria
requires a male office clerk. Minimum requirement: High School graduation, credit and bookkeeping experience would be an asset.
Please reply in writing to:
Victoria Press, Box 579.

FACTORY INSPECTOR
Department of Labour
VANCOUVER
SALARY: $607, rising to $785 per month. To be responsible for review of building plans and to inspect lighting installations and exhaust and air-conditioning systems in controlling contaminants, related duties.
Applicants must be Canadian citizens or British subjects with Secondary School Graduation, considerable experience and knowledge of lighting, heating, ventilation systems, "Factories Act" and related codes. Obtain applications from The Chairman, B.C. Civil Service Commission, 544 Michigan Street, VICTORIA, and return IMMEDIATELY.
COMPETITION No. 68-606.

MANAGEMENT TRAINEE (FINANCE)
Immediate opening for the selected man. If you are alert, ambitious and can compete for a rewarding position dealing with the public, call Mr. Ellison now.
AIDE PERSONNEL
824 Fort Street, Victoria
386-3578

WANTED
Energetic family man to take charge of various duties in house and apt. construction supervision. Applicant should have full or part experience in construction field, practical and-or theoretical, eager to work, be taught and adjust himself to the needs of the field. Monthly salary plus bonus plus fringe benefits. Answers will be accepted in own handwriting, giving experience, employment of last 2-5 years, age, education, family status. Address all replies to Victoria Press, Box 568.

ARMED FORCES CAREERS
YOUNG MEN BECOME PART OF YOUR ARMED FORCES TEAM
Learn while you earn.
Travel and excitement are yours
JOIN NOW
See the Canadian Forces Career Counsellor at the
CANADIAN FORCES RECRUITING CENTRE—1002 WHARF STREET VICTORIA, B.C.

SHOE REPAIRMAN
The Bay has a full time opening for a qualified shoe repairman. We offer a good starting salary and a wide range of staff benefits. Please apply between the hours of 10-11:30 a.m., 3:30-5 p.m. Monday-Friday, Personnel Office, 4th floor,
THE BAY

SALESMEN
We offer:
Full training program.
Top line products.
Confirmed appointments.
Commissions from $500 to $800 month
We require without exception: married men, 25-40 years old. Some sales experience. Car a must.
Call between 9-12 a.m. 386-0418, Mr. Vander.

CAREER OPPORTUNITY
It is difficult to convey in an advertisement the possibilities with our company, and we would appreciate discussing this in confidence with you. We are looking for sales minded people who are ambitious and are not afraid of a challenge.
For a personal interview call
DAYS 388-4251 EVENINGS 477-4009

EXECUTIVE FUTURE
International company requires aggressive young man for management trainee in collection field. Banking business or financial experience an asset. Must be personable and bondable. Age 23-35. Salary open. Excellent future. For appointment call Mr. Fisher, 386-3631.

ARE YOU A MANAGER?
Let me show you how you can manage a business of your own with an income potential of $1,000 per month the first year on an initial investment of under $100. Early retirement possible, training and guidance given. Reply to Victoria Press, Box 608.

BRANCH REPRESENTATIVE
Young man to train as branch representative required for national finance company. Excellent opportunity for advancement, liberal employee benefits. Pacific Finance Credit Ltd. 1207 Douglas.

SALESMAN
Victoria Area
Opportunity available for salesmen. No travel. Salary plus incentive bonus. Train locally. Must be capable of working closely with people. Telephone 385-1471 for appointment (477-2507 after 6 p.m.).

MULTI-BILLION DOLLAR BUSINESS newly arrived in Victoria, B.C., are looking for men with drive, ambition, and the ability to manage men and capacity well above average. For confidential interview, phone 386-9252.

WANTED: MARRIED MAN WITH a better than average selling record; in the automotive and service station business. Wages plus commission, maximum health and medical benefits. Victoria Press, Box 594.

TELEVISION APPRENTICE. Must be prepared to sign four-year apprenticeship bond. Keenness for electronics prime requirement. Victoria Press, Box 578.

MAN OVER 25, FOND OF elderly people with some experience in orderly work wanted in rest home near Brentwood, 15 miles out of Victoria. 652-1932.

25 MALE OR FEMALE HELP WANTED

MATURE PERSONS
Who require full or part time employment. Pleasant profitable work, set your own hours, no age limit. For interview phone 386-6568, 9-11 a.m., 4-6 p.m.

EXCLUSIVE TERRITORY OPEN for direct sales personnel, rapid promotion to Management for those qualified. Call 383-3612 for interview.

EXPERIENCED JANITORS FOR adult block. Salary and suite. State age and experience in letter. Apply Victoria Press, Box 584.

SHORT ORDER COOK MALE OR female. Apply Queen Victoria Inn, Douglas St.

WANTED EXPERIENCED COOK. Apply in person Brand's Restaurant.

WANTED — DRIVER-SALESMAN or saleswoman. 479-6403.

BUY — SELL — RENT
Through Classified, your most effective advertising media. The rates are reasonable. Phone 386-2121.

26 FEMALE HELP WANTED

RECEPTIONIST-TYPIST
An alert, mature, well-groomed receptionist-typist is required for a large downtown office. Successful applicant must be willing to accept some responsibility and have a pleasant telephone manner. Duties will include general typing, filing, telephone answering and receiving the public. Apply in handwriting stating qualifications (i.e. typing speed), experience in any field, personal data (i.e. age, education) to Victoria Press, Box 369.

HOSPITAL SUPERINTENDENT
Registered nurse required as superintendent for modern private hospital located in the city of Prince George. Supervisory experience preferred. Excellent benefits and conditions apply. Salary commensurate with experience. Please apply by telegram to the Administrator of Hospitals, c/o D.M.D., 1106 Cook St., Victoria, B.C. or phone 382-3282. Applications will be dealt with in strict confidence.

AVON CALLING
WOMEN who want to be successful and earn good money in their spare time. Money-back guarantee makes Avon Cosmetics very much in demand and easy to sell. For interview write J. Guenther, 210 Meade, or call 384-7345.

WHITE SPOT RESTAURANT
Requires a deep fry cook for the evening shift. Experience is not necessary. This is a steady position with a 40 hour work week. Pay $1.35 an hr. to start and grading up to $1.65 an hr. in 6 months. Personal applications only please.

SECRETARY. APPLICANT MUST be proficient in shorthand and typing and preferably between ages 25-35. Position permanent and salary based on experience. Apply to Victoria Press, Box 606, stating age, qualifications and previous experience.

BABYSITTER STARTING SEPtember for 2 girls while mother works. 6 p.m.-3 a.m. shift. Linwood Ave. Prefer older person with own home in vicinity. 388-4072. 8-10:30 any morning.

RECEPTIONIST STENO, PART-time leading to full-time, salary commensurate with experience. Write giving full information to Hypnosis Services Centre Ltd. 819 Fort St.

HOUSEKEEPER FOR PERMAnent position in new family home. Prefer young, but mature adult. Oriental or colored preferred. Five-day week, live in. Reply to Victoria Press, Box 549.

COUNTER GIRL FOR INDEPEndent meat market, must know all cuts of meat, also very good at wrapping freezer orders. Permanent position for single girl. Reply to Victoria Press, Box 573.

EXPERIENCED NURSE'S AIDE required by private hospital for relief, 4 afternoons and 1 morning. Call 383-8011, 10:30 a.m.-3 p.m. for interview.

EXPERIENCED NURSES AIDE IN 30's required for large institution. Afternoon shift, Friday and Saturdays off. Write stating details to Victoria Press, Box 609.

TELEPHONE SOLICITOR REquired. Must have clear voice. No experience necessary. Inquire Box 556 Victoria Press.

TYPIST WITH BOOKKEEPING and general office experience. Byron Price and Associates Ltd. 385-3458.

BANK REQUIRES CLERK WITH consumer credit experience. Salary commensurate with experience. Ph. Mr. Prapp 388-4441.

STENOGRAPHER WITH SOME legal experience required for law office. Bookkeeping experience desirable. 385-8781.

LADY OVER 25 FOR HOUSEwork wanted in Rest Home in Saanichton. 15 miles out of Victoria. 20 or 30 hours weekly. Phone 652-1932.

FULLY EXPERIENCED, SHORT order cook. Permanent staff only need apply. Rare Dunkin Coffee Shop. 385-5111, manager.

EXPERIENCED WAITRESS; Permanent staff only need apply. Rare Dunkin Coffee Shop. $1.35 per hour. 385-5111, manager.

COSMETICS
Sales girls required for new cosmetic line. Full training supplied. For information call 479-6864.

HOUSEKEEPER, EXPERIENCED cook, 2 adults. Live-in, Oak Bay, near bus. 383-6149 mornings, 5:30.

WANTED, EXPERIENCED WAITress. Apply in person only 9-11 a.m. Brands Restaurant.

EXPERIENCED WAITRESS wanted. Apply in person Piccadilly Fish and Chips, Esquimalt Plaza.

BABY-SITTER WANTED, MY home. Prefer elderly lady. Fairfield district. 386-9673.

EXPERIENCED SILK AND WOOL pressers. Excellent conditions. 388-3821, Mr. Leonard.

EXPERIENCED COOK OR SHORTorder cook. Apply in person. 1265 Esquimalt Rd. Tudor Lunch.

29 SITUATIONS WANTED MALE

ADULT STUDENT, SEVERAL years government and business experience, needs part-time employment. Income stability essential. Telephone 385-0736 or write Victoria Press, Box 589.

DUTCH LANDSCAPE GARDENER
BRICK WORK CLEAN-UPS
ROCK WORK PATIOS
CEMENT WORK DESIGNS
384-3634 382-0827

SALESMAN REPRESENTATIVE, salary plus commission, by well educated technical graduate with flair for liking and getting on with people. Victoria Press, Box 602.

PROFESSIONAL SALESMAN moving to Victoria end of August. Age 43 years. Best of health. What have you to offer? Victoria Press, Box 576.

HANDYMAN — CLEANING, OR what have you? Honest and reliable. Be sure of answer after 6 p.m., 385-0162.

PAINTING, LAWN CUTTING, yard clean-up, garbage hauled away, gardening, other odd jobs. 385-0649.

CO-OP EMPLOYMENT AGENCY, 384-2594. We roof, paint, mend windows, housecleaning, labor, etc.

FENCING, ALL CARPENTRY REpair work, remodelling, cement work. 384-3634, 382-0827.

BRICKLAYER WANTS WORK. Fireplaces and blockwork. Ph. 748-9204 Duncan.

MOWING
Long grass cut down. Back yards, vacant lots. Sicle mowers. 352-4644.

WE WILL BUILD YOU A SUNdeck in one day. Terms. H.P. Construction. 386-0633.

16-YEAR-OLD BOY WANTS WORK with contractor. No experience. Willing to learn. 479-2341.

MAN, 22, SEEKS JOB AS DRIVER, clean licence, experienced on single axle. 479-8053.

TIMEKEEPER — PERSONNEL and first aid man seeks steady employment. 386-6902.

CARPENTER WORK WANTED. 656-2072

FENCES PAINTED. FREE ESTImates. 478-4225.

YOUNG MAN SEEKING STEADY employment. 388-5673.

PAINTING, GUTTER CLEANING, or odd jobs. 383-7291.

ODD JOB WANTED, LONG GRASS cutting, have truck. Phone 386-0008.

30 SITUATIONS WANTED FEMALE

WILL BABY-SIT CHILD 2 YRS and up. Oak Bay area. 385-8543.

BABYSITTING WANTED. SPRING Rd. and Pembroke area. Phone anytime 385-0849.

DAY BABYSITTING, MY HOME. Obed Ave. W. 388-7737.

2 OR 3 DAYS HOUSEWORK wanted weekly. Urgent. 477-5144.

DAY CARE, REASONABLE rates. 385-0895.

CHILD CARE IN MY HOME. Reynolds Park area. 479-3302.

WILL BABYSIT. MY HOME. $2.50 a day. 475-5095.

30 SITUATIONS WANTED FEMALE

WILL CARE FOR CHILDREN IN my home. 383-6857.

NURSING, PRIVATE OR HOSPital. Nights preferred. Responsible. 384-6479.

36 BUSINESS SERVICES AND DIRECTORY

Brick Layers

FIREPLACES, CHIMNEYS AND repairs, etc. 382-1891. O. Henson.

Bulldozers

EXCAVATING, BACKFILLING loading and hauling, land clearing and all phases of subdivision road work. For free estimates phone O.K. Trucking, 388-3414.

Carpenters

RENOVATION SPECIALIST: WE will look after everything, including financing. All work guaranteed. Free estimates. 386-0603. H.P. Construction.

ENGLISH CARPENTER
Custom kitchen cabinets, vanity. Home alterations, remodelling. G. Coultas, 479-1065.

RENOVATIONS, ALTERATIONS, additions. Reasonable rates. Free estimates. References. Don Wardell, 383-6347 days, 384-1473 eves.

GENERAL REPAIRS, ALTERAtions, additions. Fast, courteous service. Free estimates. W. Earl Eby 385-0040

SUNDECKS, STAIRS, WINDOWS, additions, garages, renovations. 386-2403. D. T. Fowlie, Licensed.

REPAIRS OF ALL KINDS, CABInets, steps. Specialized work. 385-6217.

QUALITY WORK AT REASONABLE rates. Additions, renovations, etc. Estimates, plans. Glover 656-3745.

KITCHEN CABINETS INSTALLED at reasonable rates. Ph. 385-4802.

Carpet Cleaning

C

40 BUSINESS PERSONALS

YM-YWCA JOURNALISM CLUB open to interested people. First meeting 7:30 p.m. August 29 or phone 386-7311.

PRIVATE SITTINGS BY TRANCE-Clairvoyant medium 479-2482.

42 EDUCATION

AVOID SHIFT SYSTEM AND large classes. Pupils at MALVERN AND WESTERHAM progress at their own speed with individual instruction. Boys and girls grades 1-12, university and general programs 384-2823.

TUTORING, PROFESSIONAL help by experienced teacher. French, Math, new and old method. 382-7866.

UNIVERSAL TUTORING COLLEGE
2020 Douglas
Phone 385-8603 Anytime

WANT TO GIVE YOUR CHILD A good start for Grade 1, by experienced teacher? 386-6653.

PRIVATE TUTORING, ALL grades, especially slow readers. 386-6653.

60 FUEL

Coal

COAL THAT LASTS — CLEAN, top grades. Richard Hall and Sons, since 1882. 746 Fort Street. 384-1431.

Oil

HOME
Furnace and stove oils. Oil fired water heaters installed and leased.
ROSE FUEL CO. LTD.
739 Pandora Ave. 388-6646

STOVE AND FURNACE OIL, metered delivery. Ideal Fuel Co. Ltd. 382-4622, 382-2832.

Wood and Sawdust

SPECIAL OFFER
DRYLAND FIR MILLWOOD
Never Been in Water
2½ cords $11.95
5 cords $22.95
Best Fuel Co. 384-5524

SHAVINGS — SHAVINGS
3 units, $7.95
Quantity of hog fuel available.
Dry Planer Ends
1½ cords, $10.50
Ideal Fuel Co. Ltd. 382-2832.

DHILLON FUEL — 383-3811
Cordwood, 2½ cords $20
Dryland mill wood, 2½ cords $16
Kiln dry planer ends, 2½ cords $16
Dry cedar, 2½ cords $8
Blower fir sawdust for furnace.

DRYLAND FIR WOOD. IMmediate delivery. Basi Bros. 384-8780.

ALDER, ANY LENGTH. ROLLY'S. 478-3549.

61 BUILDING SUPPLIES

STEWART & HUDSON
BUILDING SUPPLY
CENTRE

FLOOR TILE SALE
FAMOUS BRAND
9x9 vinyl, each 9¾c
12x12 vinyl, each 16½c

LUMBER SPECIALS

		6-ft.	8-ft.
¾x4	Dressed Cedar, each	.19	.29
¾x8	Dressed Cedar, each	.36	.56
1x4	Utility Cedar ... each	.14	--
2x4	Econo ..... each	.19	.25
1x2	Dressed ..... each	.10	--
1x3	Dressed ..... each	.15	.20
1x4	Dressed ..... each	.19	.29
1x6	Dressed ..... each	--	.42
1x8	Dressed ..... each	--	.56
1x10	Dressed ..... each	--	.70
1x12	Dressed ..... each	--	.84
2x2	Dressed ..... each	.20	.32
2x3	Dressed ..... each	.27	--
2x4	Dressed ..... each	.38	--
2x6	Dressed ..... each	.57	--
2x8	Dressed ..... each	.76	--
2x10	Dressed ..... each	.95	--
2x12	Dressed ..... each	$1.14	--
		7-ft.	10-ft.
2x2	Dressed	.25	.40
2x3	Dressed	.48	.59
2x4	Dressed	.56	.78
		8ft.	10-ft.
1x4	T and G ..... each	.22	.29
1x6	T and G ..... each	.33	.41
1x8	T and G ..... each	.44	.55
1x8	Rough Cedar ... each	.63	.85
1x10	Rough Cedar ... each	.85	1.05
			14-ft.
2x6	Dressed Cedar		1.64
1x12	Cedar Dressed one side, rough other side	lin. ft.	11c

LOG CABIN RAILS
8' long Fir Special ..... each .29
by sling load ..... each .27
8' long Spruce Jumbo size, each .34
by Sling Load ..... each .32
1x2 Rough Fir, each
6'6" 5' 6' 7' 8' 10' 12'
.10 .13 .16 .19 .25 .32 .39

WALLBOARD SPECIALS
4x8—⅛ ..... each 1.49
4x8—⅛ Tempered ..... each 1.89
4x8—¼ ..... each 1.99
4x8—⅛ Pegboard ..... each 2.69
4x8—⅜ Particle Board 4.95
4x8—¼ Japanese 2.99
4x4 Ceiling Tile Primed ... 1.49
10x10x¼ Sanded Fir Plywood ... 1.69

OPEN DAILY — 7:30 - 5:30
Saturday included
400 Block Gorge Road East
Phone 386-3211
STEWART & HUDSON

CUBBON ON COOK

LUMBER SHORTS

	6 ft.	8 ft.
1x1—12 per bdle	$1.25	$1.75
1x3—12 per bdle	$1.20	$1.84
1x3—6 per bdle	$ .90	$1.20
1x4—6 per bdle	$1.14	$1.76
1x6—4 per bdle	$1.08	$1.68
2x3—6 per bdle	$1.20	
2x3 Dressed	.27	
2x4 Dressed	.38	
2x6 Dressed	.57	
2x8 Dressed	.76	
2x10 Dressed	.95	
2x12 Dressed	1.14	

PACKAGED LUMBER
25 Pieces 2x4, 6' ECO $3.95
25 Pieces 2x4, 8' ECO 6.75
25 Pieces 2x4, 10' ECO 7.25
25 Pieces 2x4, 12' ECO 8.25
25 Pieces 2x2, 8' M-R 3.75
25 Pieces 2x4, 6' Cedar M-R ... 5.95
25 Pieces 2x3, 6' Cedar M-R ... 4.95

CUBBON LUMBER & BUILDING SUPPLIES
Open 6 Days a Week
To 5:30 p.m.

WHY PAY MORE?
4'x8'x¼ sanded fir plywood $1.95
4'x8'x⅜ sanded fir plywood $3.25
4'x8'x¾ sanded fir plywood $4.25
Exterior House Paint
Latex, $4.95 gal.; oil base, $4.95; fence and shingle stain, $2.95; lawn chairs reg. $7.95, now $4.95; concrete block incinerator, $11.97. Armstrong remnants being sold at never before low prices.

LANGFORD BUILDING SUPPLY
Open seven days a week
940 Goldstream Ave. 478-1724

BUILDING A
New House-Patio-Garage,
—Phone—
478-1701—Res. 478-2737
FOR Free Estimates
Ready Mix Concrete
from COLUMBIA
READY MIX LTD.
2949 Phipps Road
Open Mon. thru Sat. (6 days)

WEEKEND SPECIAL
Concrete Incinerator, $13.95. Quick-set Permanent Cement for fast-setting jobs. Albitol unequalled as concrete bonding agent. Concrete and Topping Mixes. Garden Lime and Step stones.
Open Saturdays till noon.
ISLAND BUILDING SUPPLY CO. LTD.
875 Gorge Road East 382-5175

61 BUILDING MATERIALS

S. J. PEDEN LTD.

FIR PLY SPECIALS
4x8x11/16 Sanded $6.89
4x8x¾ Sanded $4.50
4x6x⅜ Unsanded $3.50
4x8x5/16 Unsanded $2.90
CEILING TILE, WHITE
12x12 and 16x16, 64 sq. ft. Carton $8.49

PANELLING SALE!
4x8x4 mm. V-G Prefin. Mah. $3.15
4x8x4 mm. V-G Mah. Tinted in walnut, golden and beige tones $3.89
2¼" FIBREGLAS INSULATION
100 sq. ft. roll $5.99
4x8x⅜ Gyproc wallboard $2.49
8 to 5, Monday through Friday; 8:30 to 5 Saturday
S. J. PEDEN LTD.
2835 Quesnel Street
386-3464
BEHIND
EMPRESS PONTIAC BUICK LTD.

SAANICH LUMBER YARDS
7' 11" Sabot Kit $30.95
50' Picket Fence $22.00
50' Lawn Fence $19.50
2x6 Work Bench $8.30
3041 Douglas St. 385-2486

SAND AND GRAVEL AND USED red brick. O.K. Trucking Co. Ltd. 386-3414.

62 FURNITURE

MAYNARD'S AUCTIONEERS
FURNISHINGS PURCHASED OUTRIGHT OR SOLD ON CONSIGNMENT. FREE APPRAISALS.
HIGHEST PRICES REALIZED AT
MAYNARDS 388-5191
733 JOHNSON ST.

KILSHAW'S AUCTIONEERS
Buy — Sell
CASH
Guaranteed Appraisals
1115 Fort 384-6441

LUNDS AUCTIONS
Tuesday and Saturday
ALL HOUSEHOLD FURNISHINGS TOOLS, CARS, BOATS, ETC.
PHONE FOR FREE APPRAISAL
526 FORT ST. 386-3308

2-MONTH-OLD FURNITURE. INcludes chesterfield suite, coffee table and end tables. Dining room suite with buffet. Phone Jim Snare. Days 386-2458; Eves. 388-9230. Continental Home Supply.

CLEANING
Two-piece chesterfield cleaned, demothed, in your own home from $19. We also clean carpets. For free estimates, call Ambassador Home Service. 382-5532.

PERSONALIZED RE-UPHOLSTERing service in the home. Phone 382-5111 and ask for J. Worden or G. Hodgson. Standard Furniture Co., 737 Yates.

A BIG STORE SELECTION OF fine furniture and home furnishings at Sidney Furniture. 9781 Second St., Sidney 656-2611.

USED 3-ROOM GROUP. COMplete with TV. Island Furniture Mart, 656-3724, 3rd St. Sidney.

CASH FOR FURNISHINGS
388-9522

MODERN LIGHT OAK DINING suite, large table, 6 chairs, long low buffet, $175. 386-9544.

SINGLE BED AND MATTRESS, youth bed and mattress, 3-12 yrs. $15 each. 477-5837.

WANTED, RED VILAS MAPLE arm chair. 383-5250.

CHESTERFIELD AND CHAIR, very good condition, 384-5370.

RECLINER CHAIR IN GOOD condition — $49. 479-6940.

WALNUT ARBORITE DINING room suite. After 5, 382-7635.

63 MUSICAL INSTRUMENTS

RE-CONDITIONED PIANOS
Now on display, a wide selection of upright pianos by HEINTZMAN, NORDHEIMER, WILLIS, BELL and other famous makers. Priced from $388 delivered and tuned after delivery. Convenient credit terms.
WOODWARD'S
Mayfair, 2nd Floor 386-3322

HALL & FAIRFIELD MUSIC CENTRE
COMPLETE STOCK OF INSTRUMENTS - ACCESSORIES
SHEET MUSIC
SCHOOL BAND INSTRUMENTS FOR RENT
COMPLETE REPAIR SERVICE
728 Fort St. 385-8342

USED HEINTZMAN PIANOS FOR SALE
Rent to Purchase
$10 Per Month
FLETCHER BROS.
2020 Douglas 383-0248 Anytime

ONE ONLY, NEW LOWREY transistor organ, two keyboards, 13 pedals, $795, with bench. Convenient credit terms. Woodwards Mayfair 2nd Floor.

REGINALD STONE ORGAN studio will close for summer vacation from Aug. 5th. Re-open Monday Aug. 26th.

RENTALS, SALES AND REPAIRS for all band instruments. Nelson's Instrument Repair Service, 4129 Carey Rd. Phone 479-2827.

TALISMAN MUSIC STUDIO
Complete drum set, Reg. $350, Now $239; Yamaha 180, $79; Framus banjo, $69. 939 Yates, 384-9222.

MAHOGANY GERARD HEINTZman Piano including bench. Has an exceptionally fine tone and can be demonstrated. Phone 384-3658.

WE BUY USED PIANOS FOR cash. Phone EATON'S Music Centre. 382-7141.

HIGHLY POLISHED PIANO, GOOD tone, Holland made. Hate to part with it. $400. 477-5283.

IMMACULATE FRAMUS ARCH top with case. New $155. 382-0681 after 5:30.

KROEGER UPRIGHT PIANO AND bench, steel back. Excellent condition, $325. Phone 386-2043.

ANTIQUE COTTAGE PIANO, BY Bord of Paris, excellent condition. 386-0878.

REBUILT PIANOS. EASY TERMS. Scott Piano Service. 384-4623

GRETSCH DRUMS. ZLIDJIAN cymbals, ½ price. 479-6765.

GUITAR AND AMPLIFIER, offers, 386-8500 anytime.

63A MUSIC TEACHERS

PROFESSIONAL INSTRUCTION
ACCORDION
GUITAR
ORGAN
DRUMS
Class and Private
Rental Equipment Available
For Beginners
BERNIE PORTER MUSIC STUDIO
1734 Douglas Street 382-8542

PRIVATE MUSIC LESSONS ON MOST ALL INSTRUMENTS
HALL AND FAIRFIELD
728 FORT — 385-8342

PRIVATE INSTRUCTION IN modern drumming. Beginners to advanced. Ph. Rick Brown, 382-6616.

64 TV, STEREO, RADIO SALES AND SERVICE

TV SERVICE
20 YEARS EXPERIENCE
All repairs done in your home
Call for Appointment
COLOR-VU TV LTD.
9 A.M. TO 9 P.M.
388-9751
Guarantee service within 1 Hour

KILNER'S TV SERVICE
All work guaranteed.
Calls $4.00 Anytime 382-7475

★ TV Listings and Highlights ★

Children's Corner

4:00: Milton the Monster, **8**; Casper, **11**; Fun-O-Rama, **12**.

4:30: J. P. Patches, **7**; Lone Ranger, **8**.

5:00: Children, **9**; Dennis, **11**.

Sport

7:45: Channel 11: Baseball. Tacoma and Spokane meet.

11:30: Channel 2: Sports Final.

Headliners

10:00 Channels 7, 12: Of Black America. This hour presents facts from one of Americas darkest periods, during the slave keeping era.

11:30: Channel 4: Joey Bishop has guests Omar Sharif and singer Gigi Galon.

Tonight's Movies

5:30: Channel 12: The Man Behind the Gun (1953 western). Randolph Scott, Patrice Wymore.

6:00: Channel 7: The Genius (1949 comedy). Reginald Gardiner, Eddie Braken.

6:00: Channel 13: The Last Bullet (1949 western). Jimmy Ellison, Russ Hayden.

8:00: Channel 13: The Bells of St. Marys (1945 drama). Bing Crosby, Ingrid Bergman.

8:30: Channel 5: Saratoga Trunk (1945 drama). Ingrid Bergman, Gary Cooper.

11:00: Channel 12: A life of Her Own (1950 drama). Lana Turner, Ray Milland.

11:00: Channel 13: The Unholy Four (1954 mystery). Paulette Goddard.

11:30: Channel 7: Son of Fury (1942 adventure). Tyrone Power, Gene Tierney.

11:45: Channel 2: Mon Oncle (1956 comedy). Jacques Tati, Jean Pierre Zola.

1:05: Channel 5: Queen Bee (1955 drama). Joan Crawford, Barry Sullivan.

Tonight's Programs

ALL TIMES ARE LOCAL — CHANNELS RESERVE RIGHT TO MAKE LAST-MINUTE CHANGES

CBUT Vancouver Channel 2	Seattle Channel 4 KOMO-TV	KING-TV Seattle Channel 5	CHEK-TV Victoria Channel 6	KIRO-TV Seattle Channel 7		CHAN-TV Vancouver Channel 8	KCTS-TV Seattle Channel 9	KTNT-TV Tacoma Channel 11	KVOS-TV Bellingham Channel 12	KTVW-TV Tacoma Channel 13
My 3 Sons Home Edition	News News	News News	News Lucy	Movie Movie	6:00 6:30	News Littlest Hobo	Carnegie Music Folk Guitar	Room for Daddy Steve Allen	Movie Walter Cronkite	Movie Movie
Huddle Up Reach for Top	Four Winds Garrison's Gorr.	News Jeannie	Star Trek Star Trek	College Talent Daktari	7:00 7:30	Capt. Nice Run for	Univ. Conver. Model City	Steve Allen Dugout; Baseb'll	Movie Daktari	Upbeat Upbeat
Showtime Showtime	Garrison's Gorr. It Takes	Showcase '68 Movie	Showtime Showtime	Daktari Showtime	8:00 8:30	Your Life Ironside	Model City Net Festival	Baseball Baseball	Daktari Showtime	Movie Movie
The Music Hall The Music Hall	a Thief NYPD	Movie Movie	The Music Hall The Music Hall	Showtime Good Morning	9:00 9:30	Ironside Pig and Whistle	Net Festival World Law	Baseball Baseball	Showtime Good Morning	Movie Movie
Newsmagazine This Week	Invaders Invaders	Movie Movie	Newsmagazine This Week	Report Report	10:00 10:30	Avengers Avengers		Baseball News	Report Report	News Spotlight
News; Viewpoint Sports; Movie	News Joey Bishop	World Today Tonight Show	News News;	News Movie	11:00 11:30	News News; Perry's		12 o'Clock High 12 o'Clock High	Movie Movie	Movie Movie
Movie Movie	Joey Bishop Joey Bishop	Tonight Show Tonight Show	Perry's Probe (11:40)	Movie Movie	12:00 12:30	Probe (11:40)		News	Movie Movie	Movie Movie

Early Wednesday Programs

	Movie (8:45) "The Great	Telescope Telescope	Pete's Place Romper Room	News Hillbillies	9:00 9:30	Pete's Place Romper Room			Candid Camera Hillbillies	Stock Market Stock Market
Giant; Helene	Adventure" Dick Cavett	Personality Hollywd Squares	Ed Allen Giant; Helene	Andy Griffith Dick van Dyke	10:00 10:30	Ed Allen Mr. and Mrs.		Farm; News	To Tell Truth Dick van Dyke	Stock Market Stock Market
Mr. Dressup Pick of Week	Dick Cavett Dick Cavett	Jeopardy Eye Guess	Pipeline Pipeline	Love of Life Search, Light	11:00 11:30	Pipeline Pipeline	OFF	Romper Room Romper Room	Love of Life Merv Griffin	Stock Market Stock Market
Luncheon Date Search Light	Bewitched Treasure Isle	Make a Deal Days of Our Lvs	Noon Show Holiday, B.C.	Secret Storm World Turns	12:00 12:30	News; Trading Holiday, B.C.	THE	Movie: "Relentless"	Merv Griffin Merv Griffin	Stock Market Stock Market
Luncheon Date World Turns	Dream House It's Happening	The Doctors Another World	Movie: "Three Violent	Serial House Party	1:00 1:30	Movie: "Three Violent	AIR	"Relentless" "Relentless"	Serial House Party	Stock; News TBA
Bonnie Prudden Bob Switzer	Newlywed Dating Game	You Don't Say Match Game	"People" Conflict	Tell the Truth Edge of Night	2:00 2:30	"People" People in Confl.		Girl Talk Divorce Court	Tell the Truth Stump the Stars	Movie Movie
Take 30 Edge of Night	General Hospital One Life to Live	Concentration Mike Douglas	Take 30 Edge of Night	Movie Movie	3:00 3:30	Magistrate Court Your Move		Bowling Bowling	Secret Storm Room for Daddy	Movie Penny and Pals
BBC Classics Upside Town	Dark Shadows Mr. Ed	Mike Douglas Mike Douglas	BBC Classics Upside Town	Movie J. P. Patches	4:00 4:30	Hawkeye Flintstones		Cartoon Patty Duke	Fun-O-Rama Fun-O-Rama	Movie Movie
Forest Rangers M. Breitman	Addams Family News	McHale's Navy Truth or Cons.	Hawkeye Flintstones	News Walter Cronkite	5:00 5:30	Pro Football Pro Football	Children; Ludn. What's New	Dennis Sea Hunt	Abbott-Costello Movie	Movie Bachelor Father
CBUT Vancouver Channel 2	KOMO-TV Seattle Channel 4	KING-TV Seattle Channel 5	CHEK-TV Victoria Channel 6	KIRO-TV Seattle Channel 7		CHAN-TV Vancouver Channel 8	KCTS-TV Seattle Channel 9	KTNT-TV Tacoma Channel 11	KVOS-TV Bellingham Channel 12	KTVW-TV Tacoma Channel 13

Main Items on Radio Stations

AM Stations—Victoria: CJVI, 900; CFAX, 1070; CKDA, 1220. Vancouver: CJOR, 600; CBU, 690; CKNW, 980; CKWX, 1130; CHQM, 1320; CFUN, 1410. Seattle: KIRO, 710; KOMO, 1000; KING, 1090. Bellingham: KARI, 550.

FM Stations—Victoria: CFMS, 98.5. Vancouver: CKLG, 99.3; CFQM, 108.5; CBC, 105.7. Seattle: KLXI, 95.7; KLSN, 96.5; KING, 98.1; KIRO, 100.7; KETO, 101.5. Tacoma: KTNT, 97.3; KLAY, 106.1. Edmonds: KGFM, 105.3. Bellingham: KERI, 104.3.

Most stations broadcast news bulletins on the hour and on the half-hour at early morning and evening peak periods.

Major newscasts: CBU, 9 a.m.; BBC news, 7 p.m.; national news: CFAX, CKDA AND CJVI, 8 a.m., 12:30 p.m., 6 p.m., 10 p.m.; KIRO, 6 p.m.; KOMO, 6 p.m., 10 p.m.

TIMES GOOD MUSIC HOUR

TUESDAY, 7:30 P.M., CJVI

Waltz from Sari, orchestra; The Masked Ball (Verdi), Mario Del Monaco; Amor Ti Vieta (Fedora), Mario Del Monaco; Music of Ketelby: Including, In a Persian Market, Chinese Temple Garden, and Bank Holiday, orchestra; To Music (Schubert), Mormon Tabernacle Choir; On Great Lone Hills (Sibelius), Mormon Tabernacle Choir; Addio, Fiorito Asil (Puccini), Mario Del Monaco; La Fleur Que Tu M'avais Jetee (Bizet), Mario Del Monaco; Zapateado, orchestra.

TONIGHT'S FM FEATURES

7:45: Music on the Village Green: Folklore music performed by the Netherlands Chamber choir and members of the Utrecht Symphony.

8:05: Gala Performance: Beethoven Concerto No. 1, Glenn Gould soloist; Overture and Excerpt from Act 3 of Abduction from the Seraglio with Lois Marshall, Ilse Hollweg, Leopold Simoneau; 1812 Overture and Capriccio Italien by Tchaikowsky; Hungarian Rhapsody No 12 (Liszt).

TONIGHT'S RADIO HIGHLIGHTS

8:08: CBU: Rossinis Cinderella. From the Stratford Festival of this year.

11:30: CBU: Hot Air. Count Basie the famous pianist is heard on the show.

SIDE GLANCES — By Gill Fox

"I'm afraid it's goodby, Sandra. I'm defecting to the middle class!"

64 TV, STEREO, RADIO SALES AND SERVICE

COLOR TRADES
Yes, these quality TVs have been traded on new color sets at Continental Home Supply.
Let us add your set to the list below:
23" Royalmount de luxe
23" Dumont console
23" RCA
23" Dumont de luxe console
23" Dumont 3-way
21" Zenith French Prov.
23" Admiral
16" Dumont portable
19" Dumont portable
Terms available and all sets have been checked over completely by our service dept. and carry a 90-day guarantee. Call Jim Snare, 386-2458, evenings 388-9230.
CONTINENTAL HOME SUPPLY
851 Johnson Victoria

"VICTORIA"
You NEVER Looked
BETTER
THANKS TO
CABLEVISION
Victoria Cablevision Ltd.
3601 Shelbourne
477-1884

T.V. RENTALS
RENT TO OWN
AS LOW AS $7 MONTHLY
Rental Can be Applied to the Purchase Price. 24 Hour Replacement Service
Immediate Delivery
AAA TELEVISION RENTALS
382-0094

TELEVISION — RADIO
MAJOR APPLIANCES
Repairs made in your homt or in the service building by competent technicians and backed by famous HBC guarantee. You can charge it or use your PBA. Dial 385-1311.
THE BAY

64 TV, STEREO, RADIO SALES AND SERVICE

"AT LAST"
25" COLOUR TV CONSOLES
at a price everyone can afford. ADMIRAL 1969 Model "Mark of Quality throughout the World." 3 years warranty on picture tube and tuner.
VALUE $949.95
ONLY $699.95
With trade in working condition.
MAIS
FURNITURE AND APPLIANCES
1621 COOK ST.
385-2435

KENT'S LTD.
SALES — SERVICE — RENTALS
TV rentals from $7.50 per month. Radios, Record Players and Tape Recorders at reasonable rates.
The Island's largest volume dealer of "Electronic Stereo and TV"
742 FORT STREET
SALES — 383-7104 — RENTALS SERVICE — 383-3513
IN SIDNEY WE'RE AT
2408 Beacon Ave. 656-3722

CONTINENTAL HOME SUPPLY
851 JOHNSON
1 only 3-way combination stereo, repossessed. Reliable party may take over payments at $15 a month. 1 year warranty on picture tube parts, and service. For further information contact Art Johnston, 386-2458.

PANASONIC COLOUR
Canada's top portable colour. Two sizes. Before you buy try a Panasonic. Trade-in and Terms.
CONTINENTAL HOME SUPPLY
851 Johnson 386-2458

REMEMBER! TO REACH THE classified department just call Direct 386-2121.

64 TV, STEREO, RADIO SALES AND SERVICE

RENT
19" late model portable TV
$10 per month.
BUTLER BROTHERS
1720 Douglas St. 383-9611

6-MONTH MONEY-BACK GUAR. on used TVs from $39.50. Quadra Servicentre, 3514 Quadra. 385-6422.

USED 19" RCA PORTABLE TV and stand, like new, $75. 386-2640 anytime.

ADMIRALS PORTABLE 17 IN., excellent condition, $75. 385-0010.

65 MOTORCYCLES

USED MACHINES
67 YAMAHA Trail, 80 cc $375
68 YAMAHA Scrambler, 125 cc $515
67 YAMAHA Street, 180 cc $550
67 YAMAHA Big Bear, 305 cc $595
68 YAMAHA Big Bear, 305 cc $795
TRIUMPH — YAMAHA
Complete line for 1968
Trades welcome
easy terms
MULLINS MARINE SALES LTD.
(Motorcycle Div.)
925 Yates St. Victoria, B.C.

300 C.C. HONDA, EXCELLENT condition, $500. 385-0419.

'62 TRIUMPH BONNEVILLE. BEST offer. 383-0875.

68 YAMAHA 180, 700 MILES; offers. 386-4977.

1965 B.S.A 650 C.C., COMPLETELY overhauled, $500 or best offer. 385-2981.

1965 SUZUKI 80; 1964 HONDA 90. Both top condition. 384-1827.

65 MOTORCYCLES

— ATTENTION —
— VICTORIA —
Tom and Greg of P. M. S. Ltd., 3388 Douglas St. are having a "Ride" SAT. night and SUN., August 17th and 18th TO PARKSVILLE.
175 cc and up only please. For information and registration phone 386-3033 or 385-5471 (Greg) or 386-6496 (Tom).
P. M. S.
AUGUST
3 DAY SPECIAL
THURSDAY 8th
FRIDAY 9th and SAT. 10th
3 ONLY
CL 90
REGULAR $495
SPECIAL PRICE $425
price to include your choice of helmet to value of $32.
PEARSON MOTORCYCLE SALES LTD.
3388 Douglas Street
Phone 386-3033

— BSA —
TRIUMPH — YAMAHA
New or used. Trades accepted.
CYCLE CENTRE
Les Blow's Motorcycle Sales
2940 Douglas St. 384-7843

KAWASAKI
HOT DEALS MONTH — TOP OVER ALLOWANCE FOR YOUR USED BIKE OR CAR.
FREDERICK MOTORS LTD.
2751 Richmond. 384-2121

'67 TRIUMPH 650. OFFERS AND trades considered. 386-6500.

65 MOTORCYCLES

HONDA! HONDA! HONDA!
Still the leader; all models available. Buy now.
BROOKLANDS MOTORCYCLE
957 Fort St. 388-5606
Serving the motorcyclist since 1913

HONDA TRAIL BIKE, 55 C.C. Windshield and leg guards. '67 Suzuki 120 C.C. Both like new. Low mileages. Offers. 479-3773.

1967 250 C.C. BULTACO METralla 5-speed. $550. 656-8047 after 6

'67 NORTON ATLAS.
Les Blow. 2940 Douglas St.

250 C.C. DUCATI STREET SCRAMbler (like new) chrome. 477-4353.

66 BICYCLES

BICYCLES!
TRICYCLES!
SCOOTERS!
Full line of tires, tubes, carriers, horns, etc.
ROBINSON'S
1307 Broad 385-3429

Have your favorite Victoria newspaper follow you to your vacation address:
BICYCLES NEW AND USED
Russ Hay 2542 Govt. 384-4722
Trades Accepted—Repairs

BOY'S 3 SPEED BIKE — $22
477-1234

BOYS' TRIUMPH BICYCLE IN excellent condition — $30. 479-6940.

BOY'S 3-SPEED BIKE, NEW condition. 479-7333.

67 STOVES AND FURNACES

30" KELVINATOR RANGE. LIKE new. Visual oven. Timer. Infinite heat switches. Surface and oven lights. Lift off door. Rotisserre. $150. 385-1431.

KITCHEN OIL RANGE, GOOD condition, 45 gal. oil barrel and stand. No reasonable offer refused. 384-8741.

RANGE AND FURNACE REPAIRS —Boilers and Cyclos oil burners installed 477-4912.

30" VIKING RANGE, 2 YEARS old. $150. 477-6443.

COAL STOKER—NO REASONABLE offer refused. 385-2801.

COLEMAN HEATER AND STOVE, $30. 382-2943.

1 ZEIGLES OIL HEATER, 40-GAL. tank and stand, $75. 388-6808.

71 FARM IMPLEMENTS

SAVE ON
USED EQUIPMENT
Earthmaster 2-wheel tractor, $65.
8 H.P. Wisconsin engine with clutch, $189.
John Deere Gas Tractor with belt, pulley, single furrow plow and row crop cultivator, $795.
Fordson Super Major diesel tractor with 14' backhoe and loader, $6,000.
TRADES and FINANCING
MAYHEW & STRUTT LTD.
2300 DOUGLAS ST.
386-7704
FORD and RANSOME DEALERS

20 PER CENT OFF
REGULAR PRICES
SIMPLICITY GARDEN TRACTORS AND ATTACHMENTS
Riding model tractors with powerful 10 to 12 h.p. motors. Attachments include: dozer blades, ploughs, roto-tillers, harrows, cultivators and grass or lawn mowers.
ALL ITEMS 20 PER CENT OFF
EATON'S
Hardware Department
382-7141

BUTLER BROS. EQUIPMENT
KEATING CROSS ROAD
THIS WEEK'S SPECIAL
Used garden tiller, rebuilt $75. Used Howard 300 tiller $195. Used Case 10 h.p. riding tractor with 44" lawnmower $550. Gradall fair condition $4,900.
Phone 652-1121, Local 59

FOR SALE, 1967 MASSEY Ferguson 130 diesel tractor with 59" wood mower, 500 hours. $2,500. Could be partly financed. 656-2985.

73 TOOLS AND EQUIPMENT FOR RENT

RENT IT AT GOLDSTREAM
Jacks, hedge trimmers, lawn mowers, ladders, party supplies, exercisers. Goldstream Rentals. 478-4421.

74 GARDEN SUPPLIES

Fertilizer

A-1 OLD COW MANURE, NO weeds, by truckload or bag. Delivered. 385-4356.

VALLEY FARMS CHICKEN manure, 5 yds., $12. Bag, $1. 478-2580. 478-1073.

DUCK MANURE, 50c A BAG. Sidney Duck Farm. 656-4412.

Plowing, Rotovating and Cultivating

CUSTOM WORK
Saanich Rentals. Tilling and mowing at competitive rates. All the latest equipment for rent or hire. Call 477-6512 for free estimates.

C. STARCK ROTOVATING, BRUSH and grass cutting, post holes, loading and hauling. 479-3157, 383-1894.

ROB'S ROTOVATING
MOWING, BLADE WORK, LIGHT clearing, etc. 479-2190.

COOPER'S TRACTOR SERVICE. Baling, raking, mowing, rotovating. 382-8316.

DON'S TRACTOR SERVICE—Plow, cult. rotovate, level 477-3913.

Top Soil, Rocks and Fill

No. 1 CLEAN TOP SOIL
5 yds. $24
12 yds. $45
Fill, blasted rock, sand and gravel.
OK Trucking Co. Ltd., 386-3414

SHREDDED PEAT SOIL, GARDEN sand, manure, gravel, fill. Soil and manure by the sack. E. Nixon Ltd. 479-1387.

VALLEY FARMS SHREDDED peat soil by load. Screened potting soil by bag. 478-2580, 478-1073.

BEST METCHOSIN TOP SOIL, NO clay, no weeds. Layritz Nurseries. 479-3434.

SPECIAL — GOOD BLACK TOP soil, $2.50 per yd. 384-9624, 478-5298.

A-1 CLEAN PEAT LOAM. 6 YDS. $21. Also sandy loam soil. 385-4356.

GOVERNMENT TESTED FIRST grade topsoil, 7 yards $22.75. Pick your own, $1 yard. 642-5535.

79 SPORTING GOODS

RIFLES: 308 Rem. plus 8x3, $139; 308 Sav. DL, $139; 300 Sav. plus 4x $139; Sako 358 plus 4x, $139; 7mm Mauser, $69; 6.5 Krag plus 8x, $109; 30-30 Sav., $39; 30-30 Win., $68.
SHOTGUNS: 12 Stevens Bolt, $29; 12 Rem. Pump, $75; 12 Stevens Dble. $64; 12 Franchi plus 4, $239; 16 Ga. Win. Mod. 12, $99.
PISTOLS: 25 Browning, $25; 455 S & W, $35; 32 Colt, $39; 22 Gecado, $35; 32 Mauser, $69; Rohm 38 Spec., $59.
TRADES — TERMS
ROBINSON'S
1307 Broad St. 385-3429

WATER SPORTS
"SKI SLIPPER" The Most Wanted Water Ski, fine selection, tow ropes, bridles, vests, etc.
Divers will get the best deal at the store where Victoria's skin diving began.
FRANK WHITE'S
SCUBA SHOP
1319 Douglas St.

DIVING, SKIING, SURFING
We do not try to imitate anyone, BUT we do try to give you the best deal possible. We will match or better any price on the Island. Try us and see.
West Coast Divers 9-5:30
2533 Gov't St.

PARTS AND REPAIRS
— FOR —
COLEMAN CAMP STOVES AND LANTERNS
AT
VICTORIA LAWN MOWER HOSPITAL
834 JOHNSON ST. 386-8338

— SUMMER FUN AHEAD —
Snorkels, swim fins and masks.
RAY'S SPORTS CENTRE
1080 Douglas St. 383-6812

MUST SELL COMPLETE SET, men's right-handed golf clubs, bag and cart. Best offer. 383-8340 after 6 p.m.

"SEA GLIDER" WATER SKIS also fins, snorkels, masks, etc. Peetz Tackle 574 Johnson St.

CALCUTTA CANE AND BAMBOO
Poles for Fishing Rods
Peetz Tackle 574 Johnson St.

FULL SET OF GENE SARAZEN golf clubs and all accessories, like new. $160. 479-4817.

NEW, CENTENNIAL 3030 WINchester Carbine, $120. 479-6551, 88 Cadin Pl.

ITHICA SHOT GUN, 12 GAUGE, as new, $75. 386-9681.

80 BOATS AND MARINE

14 FT. PLYWOOD CABIN cruiser, 25 h.p. Evinrude, trailer, $850. 642-3270.

DON'S BOAT TRANSPORT, bonded and insured. Boats moved on 50' trailer. 383-6094.

WANTED: 12' ALUMINUM, FIBREglass or good plywood boat. Reasonable. 475-1304.

9 FT. CLINKER-BUILT ROW BOAT, good condition, $40 or best offer. 382-6288.

15 FT. INBOARD BOAT, trailer, cabin and canvass, $375. 388-3877.

8' FIBREGLASS PRINCE CRAFT. Flotation oars, life jacket. $120. 3002 Coliquitz. 385-6179.

13 FT. PETERBOROUGH BOAT and trailer, 5 h.p. motor, $150. 388-7340 after 6 p.m.

20 H.P. 1967 CHRYSLER ELECtric, as new, $375. 656-2665.

1963 ELGIN 25 H.P. MOTOR, $315. 388-4962.

WANTED: CONCAVE SLALOM ski. 112-743-3477.

FIBERGLAS REPAIRS FAST AND efficient, 24 hrs. 656-1873.

NEW 12-FT. PLYWOOD FIBERglassed boat with oars. 383-2533.

EXCELLENT 20-FT. SLOOP, WELL equipped. 382-9447.

11'6" PLYWOOD BOAT, GLASS bottom, $60. 656-3096.

NEAR NEW CAR TOP BOAT. $75. 388-7759.

80 BOATS AND MARINE

OAK BAY Y

80 BOATS AND MARINE

1968 STARCRAFT
YEAR END CLEARANCE
ONE OF EACH

STARCRAFT SPRINT V-15
This new rally boat beats others going away. Sleeper seats, de luxe interior, mechanical steering. Weight 500 lbs.
Reg. $1398 Sale $1359

STARCRAFT JUPITER V-16
Sweet 16. Performance and class sleeper seats, de luxe interior, mechanical steering. Weight 640 lbs.
Reg. $1798 Sale 1539

STARCRAFT HOLIDAY V-18
Inboard outboard blank 88" beam, 44" depth, mechanical steering, sleepers, walk through windshield. 120 H.P. rating.
Reg. $2675 Sale $2399

USED BOAT PACKAGES

17' Grew V Sidewing, sleeper seats, 120 Mercruiser, completely reconditioned. $3699

16'3 Thermoglass de luxe sidewing, sleeper seats. Used rebuilt Volvo 80 H.P. inboard-outboard. $3198

15' Sangster de luxe V sleeper seats. 64 Evinrude 40 elec. 850 lb. Explorer trailer. $1399

14'3 Thermoglass de luxe. 65 Evinrude 40 elec. Explorer trailer. $1250

14' Traveller Runabout. 59 Johnson 18 H.P. Johnson 3 H.P. $695

VICTORIA'S MODERN OUTBOARD AND INBOARD SERVICE CENTRE
OAK BAY MARINE
SALES & SERVICE
At Oak Bay Marina
284-4141

CLEARANCE SALE
EXPLORER BOAT TRAILERS
600 lb. Capacity full tilt $198
700 lb. Capacity, full tilt $229
1100 lb. Capacity, full tilt $289
1600 lb. Capacity, full tilt $379
SPECIAL OFFER 2 ONLY
WHILE THEY LAST
14'4" De Luxe Glasscraft.
Regular $948
Sale Price $799
USED BOATS AND TRAILERS
800 lb. Capacity Explorer Trailer $75
15' Davidson moulded and fibreglass covered $160
10'5" Glascraft $190
14' Plywood Runabout, steering and windshield $245
DEMONSTRATOR AS NEW
1968 40 H.P. Johnson, Glascraft 15'6". De luxe Remotes and 1100 lb. Explorer. Save $345 on this unit. Only $1850
EASY TERMS.... TRADES WELCOME
ANGUS MARINE
2220 Douglas 384-7431

THE AMAZING WANKEL ROTARY PISTON MARINE ENGINE
Highest power to weigh ratio of any internal combustion engine on the market today. Suitable for auxiliary power in sailing craft up to 30' LOA. Air Cooled and simple to install.
SEE THEM NOW AT
MAYHEW & STRUTT LTD.
2300 DOUGLAS ST.
386-7704

ENGINES, PARTS, REPAIRS

BRIGGS & STRATON, WISCONSIN GOLDEN JET OUTBOARDS
Air Cooled
5 H.P. — $165.00
7 H.P. — $235.00
Seagull Outboards
Sales — Parts — Repairs
VICTORIA LAWNMOWER HOSPITAL
834 Johnson St. 386-8338

BRONZE DINGHY DAVIS SWIN grid brackets, rudders, propellers, and shafts, bearings. "Simplex" trolling gurdies, blocks with hydraulic drives.
SMITH BROS. FOUNDRY & MACHINE WORKS LTD.
832 Pembroke St. 384-1625

15 FT. FIBREGLAS McCULLOCH 50 h.p. Mercury, excellent condition. Offers. 382-6453.

81 TIMBER

1M FEET HEMLOCK, CEDAR, 105 acres on San Josef River, near Holberg, V.I. $15,000. F. G. Rainsford, 813 Fort St. 383-7522.

WANTED: LOGS—HEMLOCK, FIR or cedar. Felled or standing. Any quantity. Ideal sawmills. 385-0441.

CONTRACT—SKIDDING, LOADING, or hauling also logs bought for cash. 382-6556.

WANTED—STANDING OR FELLED timber. Perry Bros. 478-2536.

82 MISCELLANEOUS FOR SALE

EATON'S
BARGAIN CENTRE
WAREHOUSE

740 View Street

Shop for Furniture and Appliances at Everyday Low, Low Prices.

Budget Terms Available Through Eaton's Accounts Office, Third Floor.

BIG DISCOUNT ON ALL FOODS AT Oakcrest Foods, 3475 Quadra. We Reserve The Right to Limit Quantities. Often Copied, Never Equalled. The Original Discount Store! Mon., Tues. 'Til 8. Oven Fresh Hot Dog or Hamburger Buns. Oakcrest Discount Price, Doz. 29c; Bacon Lean, Sliced Rindless, Oakcrest Discount Price lb. 59c; Swift's Prem Oblong Tin, Oakcrest Discount Price, Tin 39c; Mom's Margarine, Oakcrest Discount Price, lb. 19c; Heinz Baby Food, Oakcrest Discount Price, 6 Tins 59c; Altasweet Pure Honey, Oakcrest Discount Price, 4-Lb. Tin 79c; Swift's Premium Canned Ham, Pear-Shaped Tin, Oakcrest Discount Price, Tin $1.39; No. 1 Seedless Grapes, Oakcrest Discount Price, Lb. 29c; New Local No. 1 Potatoes, Oakcrest Discount Price, 10 Lbs. 39c; Libby's Fancy 48-Oz. Tomato Juice, Oakcrest Discount Price 3 48-oz. Tins 88c; Puritan Vegetable or Tomato Soup, Oakcrest Discount Price, 4 Tins 39c.

BEEF SPECIAL
Grain fed beef ..... lb. 47c

SUMMER PAC
50 lbs. $29.95

ALBERTA MEAT DISTRIBUTORS LTD.
1811 Cook St. 383-3012

RECONDITIONED ATCO'S for sale, 4-cycle and 2-cycle, 20".

LAWNMOWERS SHARPENED AND REPAIRED
FREE PICK-UP AND DELIVERY
IDEAL LAWN EQUIPMENT
1640 Cedar Hill X Rds. 477-6321

THE BRITISH UPHOLSTERY Shop. Personal calls with upholstery fabrics and slip covers without obligation. Also available: 2-piece slip cover set, $200; round needle point stools available. 2-piece floral set, $225. 1403 Broad St., 385-2222.

40 USED SEWING MACHINES FOR sale. Treadle machines from $17.50 to $25; zig zag portables, $59-$75 and $99.50; Singer portable electrics, $25 to $45. Many more to choose from. 25 per cent off new typewriters. Sawyer Sewing Machines Ltd., 811 Fort St. 385-6728.

RHUBARB — 15 LBS. $1
479-1242

82 MISCELLANEOUS FOR SALE

FINAL CLEAN-UP OF SPENCER'S TOGGERY SHOP SALE

MEN'S SUITS . . . just a few left, high quality worsteds, pure virgin wools. 2 and 3-button styles, broken sizes. Reg. to $95.
$49.99 and $59.99

MEN'S SPORT SHIRTS . . . many styles to choose from, long or short sleeves, full cut or tapered.
Reg. to $6.00 .... $2.99
Reg. to $7.00 .... $3.99
Reg. to $9.00 .... $4.99

"ARROW" and "FORSYTH" DRESS SHIRTS . . . Better hurry because they soon will be all gone. Broken styles and sizes, all are pre-shrunk. Values to $6.95 .. $3.99

SPENCER'S STORES LTD.
1420 Douglas St. ONLY

LOVE MAPLE?
Then you'll love these prices. 9-pce. maple dining suite, $398; 2-pce. maple frame chesterfield suite, $179; Boston rocker, $39; coffee and step tables, $22.50 each; 5 pce. maple dining suite, $169; buffet and hutch, $199; 2-pce. chesterfields, $89 to $149; pair of love seats, $289; hide-a-beds, $89 to $139; drop-arm love seat, $69; china cabinets, $49.50 to $149; gate leg table and 4 chairs, $79; round oak table, $49; gate leg tables, $39.50; odd buffets, $12.50 to $39; 5-pce. kitchen suites, $29 to $59; single beds, $43.50 to $78; bunk beds, $78; crib, complete, $21.50; new rollaway cots, $27.95; floor polishers, $9.50 to $19; vacs, $15.95 to $29; portable typewriter, $33.50; portable TV, $79; Dimplex heater, $29; coffee tables, $7.50 to $39.95.
PANDORA USED FURNITURE
1050 Pandora 383-6319

CLEARANCE SALE
Reconditioned Used Power Mowers
All makes of Quality Mowers.
14" Atco — 17" Atco
20" Atco — 14" Suffolk
12" Suffolk — 14" Greens
14" Ransomes — 18" Simpson Sears
18" Savage — 18" Maxwell
Jari Chief Sickle Mower
Jari Monarch
PRICED FROM AS LOW AS $25.00
CALL IN AND SEE US NOW
MAYHEW & STRUTT LTD.
2300 Douglas St.
386-7704
ATCO . . . RANSOMES . . . JARI

EASY WASHER-SPINNER
Something new? There sure is! We'd like to tell you about it. EASY'S new washer-spinner that is! Sure, you're going to say EASY has had one before, and they have, but not like this one!
It's compact, quiet and quality constructed. It's efficient and easy to use.
It's like other small washer-spinners in looks but it's a giant when it comes to work loads. And so it should be, for it uses the Easy's famous spiralator wash action and a real honest-to-goodness transmission to handle a REAL load. Separate motor for the spin basket lets you rinse and spindry clothes at the same time.
We ask you to compare with a wash demonstration here and be convinced!
Washday Is Easy With EASY
BUTLER BROTHERS
1720 Douglas 383-6812

GE CANISTER-TYPE VACUUM CLEANER
Strong 7 amp motor, wide mouth dirt bag which can be emptied or disposed of.
$49.95
WOODWARD'S APPLIANCES
2nd floor, Mayfair

WHEELCHAIRS FOR SALE OR RENT
BY THE DAY — WEEK — MONTH
SURGICAL SUPPLIES LTD.
A division of McGill & Orme
1012 Broad Street 384-8433

WAREHOUSE CLEARANCE
VACUUM CLEANERS AND PORTable sewing machines, reg. $49, to clear at $26. Waterless cookware sets, reg. $38, to clear at $17. Phone 383-1780, 383-7712 for free home demonstrations.

"PRICE IS RIGHT"
Lawnmowers and shears precision-sharpened by an expert. All types of mower repairs.
New and Used Mowers
Bought and Sold
PRICE'S KEY SHOP
847 Fort Street 384-6221

ABEL TRADING
Tiffany lamp shade. Indoor garbage burner. Golf clubs. Table saw. Old books. Curios, sealers, wine bottles, leaded glass. Furniture. Doors, windows, miscellaneous. Look around 422 John. 8:30-8 p.m. including Saturdays. 388-6541.

GOING FISHING!
Save 20 per cent on De Luxe Spin-n'-r Outfits. Regular $37.00. Special $29.50. Complete outfits from $3.49.
ROBINSON'S
1307 Broad 385-3429

CHEESE—CHEESE—CHEESE
CHOCOLATE FROGS, 6 for 29c
CHEESE CELLAR
14 Centennial Sq.

MUST SELL — BEDROOM SUITE; chesterfield suite; recliner chair; 2 coffee tables; kitchen set; crib; high chair, older type dryer, washer machine; chest of drawers. 478-4985.

TELEFUNKEN 203 DE LUXE stereo tape recorder, 4 track, 4 speed, wood grain finish, $150. Philips stereo mike, $35. Agfa Optima III camera, with leather case and flash, $150. 386-7302.

HOOVER—$20
ELECTROLUX—$39.95
HOOVER UPRIGHT—$37.95
ALL VACS—388-6444
943 Yates St.

FOSTER FURS; EST. 1895
AUGUST FUR SALE on NOW!
Watch for Window Specials
762 Yates St. Phone 383-2514

NEW AND USED WASHERS AND dryers. Island Washer Sales and Service, 673 Chatham. 382-6413.

ELECTRONIC PARTS AND accessories at discount prices. Surplus. Electro-Mechanical Sales, 2535 Government. 388-5221.

"MEAT" AT McCOLLS
SAUSAGES are our SPECIALTY. Pure Pork, 69c lb. Lean Beef, 55c lb.
208 Menzies 382-1611

USED POWER MOWERS
From $29.50
REED'S SAW REPAIR
622 Fisgard Street 383-8324

NEW AND USED TYPEWRITERS, and adding machines. Trade-ins accepted. City Office Equipment Ltd., 836 Yates St. 386-8396.

8½-FT. LAWN UMBRELLAS. Still in shipping cartons. $20 off regular price. 658-5224.

GLIDDEN PAINT CENTRE
Armchair Quarterback Contest
840 Fort St. 384-1914

2 FRIDGES, CROSS-TOP freezers, $35 each. 477-4447.

MOFFAT FRIDGE, CROSS TOP freezer, $50. 477-4498.

GOLD PRESENTATION SETS, $95. 383-9638.

CRIB, 6 YR. SIZE.
383-6210 after 5.

MASONRY INCINERATORS
$13.95 installed. 386-1087

SPECIAL —ONLY $3.65 GALLON
Babe's Honey, 1698 Lansdowne.

TAPE-RECORDER, LIKE NEW. 658-5376.

GOOD INGLIS AUTOMATIC washer, $75. 386-0568.

BARBER CHAIR, $250.
658-8215 eves.

82 MISCELLANEOUS FOR SALE

WOODWARD'S
USED FURNITURE
AND APPLIANCES

799 PANDORA AVENUE
386-3322, Local 216, 219

NEW BEDROOM SUITES

3-piece bedroom suite, walnut finish, 60" triple dresser complete with mirror, chiffonier, radio headboard, 4'6" bed $159.00

3-piece bedroom suite, walnut finish, 42" double dresser complete with mirror, chiffonier, radio headboard, 4'6" bed $129.50

4'6" matching box spring and mattress $69.95

3'3" matching box spring and mattress $59.95

SUMMER FURNITURE

1 only garden swing, slightly damaged.
TO CLEAR $79.88

1 only chaise lounge.
TO CLEAR $21.88

2 only chaise lounges.
TO CLEAR $26.88

NEW APPLIANCES

1 only 7½ cu. ft. chest FREEZER.
TO CLEAR $158.88

1 only 10 cu. ft. 2-door REFRIGERATOR, coppertone. TO CLEAR $279.95

1 only 30" automatic RANGE, coppertone.
TO CLEAR $278.88

We have a selection of used
REFRIGERATORS,
RANGES and
WRINGER WASHERS

WOODWARD'S

DO YOU WANT TO SAVE MONEY? ON
—Speed Queen washer-dryer
—Electric — oil — gas ranges
—Refrigerators
—Dishwashers
—Freezers
—Color TV
—Stereo
Come in or call "GEORGE" for the best deal in town before YOU buy YOUR Appliance.
—EASY TERMS—
ROYAL APPLIANCES
723 Johnson 388-9021

FIBREGLAS
Resin ..... Gal. $6.95
6-oz. x 38" Cloth—
Lin. yard $1.35
PELAGIC PACIFIC LTD.
4 Huron Street 386-1811

EXTRA SPECIAL
FREEZER BREAD
10-15 oz. bread, $1.49
10-24 oz. bread, $2.29
Free delivery
Phone 479-2504 630 West Burnside

NEW COLORS AND PRODUCTS in SPRAY BOMBS. Auto enamels, wrinkle finishes, fluorescents, metallics and kandy apples. J. J. ROSS & SONS LTD., 749 Pandora Ave. Telephone 383-3613 for estimates on painting and decorating.

DROP SIDE COUCH WITH MATtress, $25; brown propylon carpet and underlay, $125; padded rocking chair, $5; step stool, $6; 2 pairs drapes, 60x54, $5, and 108x54, $10. 388-3122.

BUTTONS "N" BOWS
Fabrics, Laces, Trimmings.
2867 Foul Bay Rd. 383-4261

12-CU.-FT. FIRESTONE 2-DOOR fridge and freezer combination, $79. 384-7813, All-Temp.

BRAY REFRIGERATION LTD.
8-ft. and 12-ft. Self-Service Freezers.
8-ft. and 12-ft. Dairy-Produce
2—Soft Ice Cream machines
1803 Cook Street 384-7425

VICTORIA WEST BAKERY SPEcial. 25 loaves of sliced freezer bread $5. Baked in a brick oven, fresh daily to you. 418 Craigflower Rd. 385-9534.

ALL USED ONLY 5 DAYS. Woodward's 9'x12' cabin tent plus 9'x6' canopy, $90; 2 3-way camp cots, $6 each; 1 double-size air mattress, $12. 385-0744.

1 DOUBLE BED; 3-PIECE chesterfield suite; 2 kitchen sets; 2 occassional chairs; lamps. Leaving country, must sell. 479-6231.

HOMART DRAIN AND SEWAGE pipes. Perforated with couplings, tees, and elbows. Connections included. New $75. 477-2135.

FOR SALE, CHEAP, DEMOLISHing wharf, heavy timbers, 2" and 3" planking at Sidney Roofing Property, 47 Songhees Rd.

PHILIPS 2-HOUR BLANK RECording cassettes, $5.45. Hudson's Tape Recording Centre Ltd., 1543 Fort.

RECONDITIONED TYPEWRITERS. Full warranty, reasonably priced. Turner Business Machines, 384-0145. 1014 Yates.

ATCOST STORES OPEN HOUSE Investigate buying groceries at cost. 17 Cadillac, across from Town and Country, open 1-9 p.m.

RACQUET CLUB OF VICTORIA; membership for sale. $100 off. Ph. Ed Shippit, c.o. I.B.M. Company. 385-3444.

2 HOT FUDGE WARMERS. 1 practically new. 1 Magic Hostess small electric slicer. Phone Hillside Dairy Queen. 385-6832.

3 USED BOILERS SUITABLE FOR house or greenhouse, very reasonable, 388-4862.

KAYAK. BOYS' ICE SKATES, size 7 and 4. Soccer boots, size 5. 479-5214.

WHITE 2-PIECE SUIT WITH alternate black and orange pin stripe, size 14. 384-4371 eves.

XR-67 HOMELITE CHAIN SAW, 24 in. chain, 265 motor. 10 cu. ft. fridge. Wringer washer. 383-3706.

2-BURNER CAMP STOVE, $9.50; rug-showing wear, approximately 9'x12', $11. 386-9820 after 5:30.

WANT ALUMINUM WINDOWS? We change any old window to new aluminum. 386-3022.

RENT OR BUY TYPEWRITERS from Capital City office machines Ltd., 1006 Blanshard St. 383-5700.

DANCE SUPPLY—WOOL SHOP Complete line of dancing supplies. Mail orders, 761 Fort, 383-6815.

VAN-ISLE—VARIETY
Washers — elec. ranges and fridges.
945 Kings Rd. 384-4336

VICTORIA MEAT MARKET
STRETCHES your food dollar.
625 JOHNSON STREET

21 CU. FT. ZENITH DEEP freeze, excellent condition, $160 or closest offer. 385-7233.

GIBSON'S WEDDING GOWN, SIZE 14. 12' plywood rowboat. 383-9853.

FOR SALE: COMMODE AND light weight walker. 383-2895.

HOUSEHOLD FURNISHINGS, OIL stove, garden tools. 383-5035.

REMINGTON TRAVEL-RITER DE luxe, as new, $55. 385-0744.

COLLECTION OF YACHTING magazines. Evenings, 384-8827.

G-E FRIDGE, RECONDITIONED. Phone 388-9678 after 6.

82 MISCELLANEOUS FOR SALE

POWER MOWER HEADQUARTERS
SHARPENING
Lawnmowers, Shears, Saws, Etc.
Motor Parts and Repairs
1—Lawnboy Rotary ..$45.00
1—Toro Rotary $69.50
1—Toro Reel $79.50
2—Jacobson Rotaries, each $85.00
1—25" Riding Rotary, 4½ h.p. $175.00
50 Other Units To Choose From
1—Bolens 1050 Tractor and Attachments, Demonstrator unit.
Hand Mowers from $10
COLEMAN CAMP STOVE AND LANTERNS PARTS AND REPAIRS
6" and 8" Pheumatic wheels and tires, from $18.50 each
VICTORIA LAWNMOWER HOSPITAL
834 Johnson St. 386-8338

X X X X X X X X X X X
SPECIAL REDUCTIONS on CEDAR LAWN FURNITURE
Chairs, Tables, Benches
ALSO BAR-B-QUES and accessories
EVERYTHING you need for summer living — we have!
Styrofoam PICNIC COOLERS 2 sizes $2.49 and $4.99
Top Grade PAINT $2.88 Per Gallon 75c Per Quart Assorted Colors
MARSHALL WELLS
724 Fort St. 384-1021
X X X X X X X X X X X

USED SPECIALS
ALMOST NEW "BEATTY" 14 cu. ft. frost free refrigerator-freezer combination, 2-door model, $249.00
20 CU. FT. VIKING Refrigerator-Freezer Combination, 2-door model, top half fridge, bottom half freezer. Like New condition $299.00
REPOSSESSED Gold-Tweed chesterfield and chair with step table, coffee table, and lamp. Complete Group $149.95
The TRADERS FURNITURE AND APPLIANCES
1100 Quadra at Fort 388-6264
Lots of Free Parking
Open Nightly 'til 9 p.m.

SUIT and DRESS TRAVEL BAGS
Keep your cloths neat and clean.
Only 88c
D & D TIRE LTD.
Victoria Duncan
382-7283 746-7191

HOUSEHOLD FURNITURE. James Bay. Mahogany table, 2 chairs $50; upholstered rocker, $16; lawn chairs, $12; telephone stand $5; 2 oak end tables, $12; pull out couch, $6; ironing board, $5; miscellaneous dishware, $6; 386-3019.

NEW LEITZ TURRET HEAD microscope with 4 objectives, including oil immersion. Two occulars 6X and 10X. Mechanical stage and a substage condenser. Suitable for doctor or laboratory. Phone 384-6963.

WE BUY and SELL AT
The People's Store
PEOPLE'S TRADING POST
2510 Trans-Canada Highway
Phone 478-3933
Open Sunday 1-6 p.m.

NEW SMITH-CORONA (CORSAIR) portable typewriter, 2 color ribbon, tabulator, case, $69.50 for $47.50. As new Rollei-cord camera, f 3.5 lens, case, $135 for $65. 384-9684.

HOOVER CONSTELLATION. Lewyt, Kirby, Electrolux. Special, reconditioned. 1-yr. guarantee. Vacuum hoses, all makes, $2. Special draw: Saniway Vac. 382-9033.

RUGS LOOK "NEW" — IT'S SO easy with Rug-Mate stain removing rug shampoo. Rent electric Shampooer for $1. Clark and Pattison, 760 Princess St. See our ad under Painters for other supplies.

HOLLYWOOD BOX SPRING AND mattress. Electric stove, Combination freezer-fridge. Chestabed, ¾ size. Chrome table and chairs. Large crib, 68 Saratoga Chrysler. All like new. 656-3692.

1 ONLY, USED SUNBEAM ELECtric rotary mower with 100 feet cord, $40. Good selection of used power mowers. B.C. Power Mower Sales, 832 Fisgard St.

FREE TOUCH-TYPING COURSE with the purchase of new Olympic Underwood, Remington or S.C.M. portables. Island Business Machines, 2663 Douglas.

CASH REGISTERS, ADDING MAchines etc. Most makes, new and reconditioned. Anker agent. Owen Sons and Richardson Ltd., 939 Johnson St. Phone 383-3353.

A.B.C. ELECTRIC. — 382-7221
New and rebuilt Appliances, Vacuum cleaners, polishers, etc. One year warranty, good selection. Reasonable prices. 821 Fort St.

ARTISTS—SAVE ½
On acrylic art supplies at factory direct prices.
DICKER-MANTENS PAINT Co. Ltd.
1302 Wharf (foot of Yates) 383-5636

FRESH GARDEN PRODUCE
10 boiling fowl, $5.90. Farm fresh Grade A eggs.
FIRBANK FARMS
1180 Royal Oak Avenue

PORTABLE UNDERWOOD TYPEwriter, Eldon car racing set; matching coffee table and step-table. All like new. 386-8177.

BOY'S BICYCLE, 18", EXCELlent condition. $25. Lionel electric train set, transformer and extras. $15. 388-4706.

BEDROOM SUITE, MATTRESS AND spring, $100 or nearest offer. 385-1581.

KITCHEN REMODELING
RAWLINGS PLUMBING & HEATING — 383-7311

9 CU. FT. FIRESTONE FRIDGE. Cross-top freezer, $39. 384-7813. All Temp.

MAHOGANY 4-DRAWER CHEST, also 4-drawer sewing chest. Push mower. 385-8384.

FIREPROOF FLOOR SAFE, $250. 382-8614.

9'x12' CHINESE HOOKED RUG, good condition, $70. 386-9951.

AMC FRIDGE $50. BED CHESTerfield $40. 479-5155 after 6 p.m.

SLEEPING BAG, $70. WHAT offers. 382-8401.

FRESH VEGETABLES FOR YOUR freezer. 479-3303.

TEAKWOOD DESK. COLLECTORS item. $137. 477-5720.

4½-H.P. CLINTON MOTOR — $50. 479-6940.

82 MISCELLANEOUS FOR SALE

Les Palmer
Has the
HOTTEST SALE
OF THE YEAR
MEN'S SUITS

13 SUITS
Good quality older style suits in dark shades, mostly. Good for office or dress $39.50

47 SUITS
Tall, regular, short. A genuine old-fashioned bargain. Odds and ends of discontinued lines — some worth double the price of, each $49.50

TOP QUALITY BRANDED LINE SUITS
Some of the world's finest cloths, imported English worsteds, Venetians, Hopsacks, serges. Impeccably tailored by top makers in Canada. All are name brands, tremendous value. Reg. to $120, from $63.81

17 SPORTCOATS
Tweeds, worsteds and flannels. Light and dark patterns. Values to $39.50 ..... $21.00

12 CORDUROY SPORTCOATS
12 only corduroy sportcoats, the "in" jacket for this year. An exceptional hardwearing coat $29.00

MANY
Unadvertised Values
Les Palmer
714 VIEW STREET
Just up from Douglas
Phone 382-2825

A A A A A A A A A A A A
STANDARD'S BARGAIN ANNEX
USED FURNITURE SPECIALS!
Green Drop Front Desk 29.50
6-Pce. Walnut Dining Room Suite 89.50
9 ft. x 16 ft. 6 in. Harding Plush Carpet 89.50
Blue Simmons Hide-A-Bed 119.50
FREE DELIVERY — EASY TERMS
USED APPLIANCES, TOO!
Beatty Wringer Washer 49.00
Viking Automatic "Cycle-Temp" Dryer 119.00
Speed Queen Automatic Washer 79.00
Westinghouse Refrigerator 58.00
STANDARD FURNITURE BARGAIN ANNEX
843 Pandora (Opp. B.C. Hydro)
A A A A A A A A A A A A

NEW AND USED SPECIALS
6.8 CU. FT. Chest Freezer, suitable for High Rise and Apartment Buildings, on casters, fast freeze switch for super fast freezing, arborite finish $199.95

G.E. Refrigerator — Cross the top freezer, twin porcelain crispers, lazy out ice cube tray. A-1 condition $79.95

USED TELEVISIONS—Reconditioned and guaranteed. From $39.95

MAIS
FURNITURE AND APPLIANCES
1527 COOK ST.
385-2435

ANOTHER CONTRACT MATTRESS BARGAIN
We have received a large contract for a quantity of Hotel type mattresses and box springs. If you need new units for your home and place your order with us to take with the hotel order you can take advantage of the contract price of $39.88. These units at regular retail for home purchase would be $135.00 for the mattress and box spring. You can see the sample in our store. Orders must be placed by August 15 — with approximately two week delivery.
HUMBERS
OF BASTION SQUARE
385-1456

HARVEY'S MEAT
SHOULDER Veal Steaks or Roasts, lb. 79c
HARVEY'S Home Cured Side Bacon, lb. 79c
HARVEY'S Smoked Spare Ribs lb. 69c
FREEZER SPECIALS
Sides of tender young standard beef, lb. 59c
Sides of Pork, lb. 51c
HARVEY'S
Fine Meats Ltd.
2709 Quadra St. 383-2031
CLOSED WEDNESDAYS
Free Parking At The Door

VALLEY MEAT MARKET
FREEZER MEAT
ALL RED AND BLUE BRAND BEEF
FRONTS ..... 42c LB.
SIDES ..... 58c LB.
HINDS ..... 69c LB.
SIDES OF PORK .. 46c LB.
OPEN SUNDAYS
5533 Happy Valley Rd. at Latoria
478-1061

COMPARE THIS VALUE
Here's your chance to step up to a family size 13.54 cubic foot KELVINATOR NO-FROST refrigerator with a big 102-lb. freezer section and full-width porcelain crisper. ONLY $298.00 with your present refrigerator in working order.
C. TAYLER
707 Johnson 393-3281

GRAHAM'S
OAK BAY LOCKERS
CASH AND CARRY SPECIAL
CANADA CHOICE
RED BRAND BEEF
Hinds 73c— Sides 61c — Fronts. 49c
2044 Oak Bay Ave. 386-3208

EVERLITE CORRUGATED sheeting — for patio roofs and enclosures, carports, shelters, windbreaks, etc. Durable, weatherproof, and available in 5 colors from Industrial Plastics Ltd., 2105 Douglas St.

CHILDREN'S SAND BOXES 4'x4'x5". $3 del. with sand. 383-0047.

83 MISCELLANEOUS WANTED

COUNTRY AND CITY AUCTIONS
CASH — CASH — CASH
For furnishings, tools or what have you
DAILY PICKUP SERVICE
FREE APPRAISALS
478-1212
SALES EVERY SATURDAY 1 P.M.

NEED CASH?
Cash paid for good tools, cameras, all types of musical instruments. What have you? Island Trading NOW AT 630 JOHNSON Street just down from Douglas. 384-5354.

FOR MONEY IN A HURRY WE buy or loan money on tools, guns, and musical instruments. Broad-Johnson Trading Centre, 617-619 Johnson Street, (opposite Pet Shop) 383-9512.

THE SALVATION ARMY
Men's Social Service and Rehabilitation Centre need your used furniture, clothing, household goods, paper, etc., to carry on Social Program. Please phone 386-3295.

USED TAPE-RECORDERS, RECord players, radios, etc., sale on consignment.
TRANS-WORLD ENTERPRISES
1817 Douglas St. 385-1941

BEST CASH PRICES FOR MISCellaneous furniture, pictures, china, etc. Reliable Used Furniture, phone 383-6714. 541 Johnson Street.

BUY—SELL—APPRAISE
LUNDS AUCTIONEERS
926 Fort 386-3308

MAYNARD'S AUCTIONEERS
Cash offers on all types of furnishings. 388-5191.

GOOD BOOKS ALWAYS BOUGHT
HAUNTED BOOKSHOP
845 Fort 382-1427

KILSHAW'S
CASH FOR FURNISHINGS
384-6441

BEST CASH PRICES FOR FURNIture, household goods, tools, etc 386-0462.

JUNK CARS
And Bodies Hauled
Williams 382-9895

83 MISCELLANEOUS WANTED

WANTED: SWIMMING POOL, WITH or without filter unit. Must be 4 ft. high. 478-1890.

WANTED, GARBAGE BURNER IN reasonable condition. 479-7077.

WANTED CHEST OF DRAWERS. 388-4362.

REFRIGERATORS AND FREEZERS BOUGHT. 384-7813. All-Temp.

UNIVERSITY STUDENT requires big, old, trunk. 477-5855.

WANTED: USED FUR COATS. 384-2636.

USED BODY SANDER. GOOD make, 6.5 or better amps. 384-0945.

84 SWAPS

HAVE 3 BEDROOMED 7 YR. OLD home in Esquimalt — will consider Trailer Truck-Car-Small House — Lot — You Name It — As Trade in part payment. Call BETTY SILVER at 386-3231 — 385-2865. COLONY REALTY.

4 BAR STOOLS, SINGLE STAINless steel sink, complete butcher shop equipment, band saw, Butcher Boy stainless steel 2 h.p. meat grinder, 2 meat blocks, arborite table, Toledo scales. Sell or swap. 478-2260.

SWAP OR SELL
Set of drums $90. 10'6" Elgin glass boat, spoon, oars, $150. '63 Honda 50 C.C. low mileage $100. Cyclos oil stove, very good. $75. Underwood typewriter; office type $50. 478-3049.

SWAP OR SELL 12 FT. BOAT, cabin, motor. Reconditioned in the water., 384-4719.

85 ANTIQUES

CLOSING OUT SALE
All Stock to Be Sold
BYGONES ANTIQUES
1030 FORT STREET.

86 MISCELLANEOUS TO RENT

RENT TO OWN. PORTABLE sewing machines, $2.50 weekly. We repair all makes of sewing machines. Free estimates. Esquimalt Sewing Centre, 904 Esquimalt Rd. 383-1780, 383-7712.

RENT TO OWN
New sewing machine, $2.75 weekly.
SAWYER SEWING
811 Fort St. 388-6228

87 WANTED TO RENT MISCELLANEOUS

CABIN TENT FOR RENT.
385-9532.

90 PETS AND SUPPLIES

SPECHT'S AQUARIUM AND PET SHOP
Special
GERBILS—$3 each
1229 Gov't St. (Opp. Post Office.)

THE DOGGY WASH
Two Shops to Serve You
1620 Cedar Hill Cross Rd. 477-5454
3714 Douglas Street. 385-9696

WE HAVE A DOBERMAN; A white Spitz, registered; a Keeshond; a Sheltie, and many others. 743-5363.

DOG AND CAT HOLIDAY INN
7199 Pat Bay Hwy. 652-2112

LA POOCH COIFFURES IS NOTED for its concern to please canine customers. 385-7411.

8 REGISTERED DOBERMAN Pinschers, 7 weeks, champion California stock. Call 479-4800.

2 PRETTY FEMALE TABBY kittens, used to children and dogs, trained, call 478-4338 after 1 p.m.

YOUNG SIAMESE AND SEVERAL other 8-10 months cats need adult homes. C.P.L. 383-6190, 384-9692.

MELITA KENNELS FOR CAIRN Terriers, 4628 Raymond. 479-2686.

YORKSHIRE TERRIER PUPPIES. Toy poodles. 383-0127.

FOR SALE — 2 FRENCH POODLE Miniature, pups, registered. 478-5149.

GOOD HOME WANTED FOR young cat. 384-5400.

SIAMESE KITTENS, 7 WEEKS old. 479-1945.

PUPS FOR SALE: MALE, $15. Female, $10. 388-9508.

REGISTERED TOY WHITE poodle puppies, 652-1784.

AQUARIUM, FISH AND EQUIPment included. 388-9805.

YOUNG PUP TO GIVE AWAY TO good home. 656-1529 after 5 p.m.

AIRDALE PUPS, REGISTERED, 10 weeks. 477-6408.

BLUEPOINT SIAMESE KITTENS, 6 weeks. 479-5751.

MOTHER CAT AND KITTENS, free to country home. 384-7635.

92 LIVESTOCK, SUPPLIES

3-YEAR-OLD CHILD'S APPAloosa pony. Ride or drive. 8-year old registered Anglo-Arab mare, well schooled. 3-year-old Morgan mare, green broke. 2275 Millstream Road.

REGISTERED HALF ARABIAN palamino colt. First reasonable offer. 478-5268.

SEVERAL WELL-TRAINED RIDing horses. English, Western, $100-$500. 478-3715.

FOR SALE: 11 REGISTERED AND 13 grade Holsteins with a 617 lb. milk quota. B. F. Quick, 479-2670.

5 YR. OLD PALOMINO GELDING. 477-3226 after 5.

HORSES BOARDED WITHIN A mile of town. 477-1556.

FOR SALE: 485 LB. MILK QUOTA and 10 cows. 642-5759.

CORRECTIVE HORSESHOEING 18 yrs. experience. 479-4808 morns.

16 HAND ROAN GELDING FOR sale, well trained. 479-3480.

FOR SALE: 3-YEAR-OLD gelding. 479-3870.

100 CARS FOR SALE

VIC VAN MOTORS

66 GALAXIE 500 station wagon. Fully equipped, 25,000 miles.

64 COMET, 4-door, 202 automatic, 6 cylinder. Radio. Perfect $1395

64 AUSTIN 1100 sedan. 28,000 miles. Real clean $995

63 GALAXIE 500. Hardtop. Fully equipped $1595

61 RAMBLER Classic sedan. Automatic. 6 cylinder. Radio $695

59 GALAXIE 500, 4-door sedan, loaded. 50,000 miles $895

57 ZEPHYR sedan. Excellent mechanically $395

3995 Quadra 479-1321
386-8147

1965
CHRYSLER WINDSOR
Automatic, power steering and brakes, radio. A beautifully kept hardtop.
SPECIAL $2350
THREE POINT MOTORS
760 Johnson 386-9311

1967 CHEVY II SUPER SPORT 2-dr. hardtop, V-8, 283 4-speed, bucket seats. Lake Cowichan, 749-3363.

'58 T-BIRD, GOOD CONDITION. $350 or best offer. Leaving town, must sell. 384-8869.

1957 METEOR AUTOMATIC, 292 motor, transmission needs some repair. $175 or best offer. 477-2135.

1961 ZEPHYR-ZODIAC. CLEAN condition, automatic, good 2nd car, $995. 385-0169.

MUST GO THIS WEEK, 1962 FORD Falcon, very good condition, $575. 385-0406.

'59 PLYMOUTH, AUTOMATIC, radio, heater, low mileage. 2771 Murray Dr., 385-1066.

1967 CHEV. IMPALA, 4-DOOR hardtop, power brakes, power steering, V-8, 477-3907 from 5 to 9

100 CARS FOR SALE

P P P P P P P P P P P P P P P P P P P P

PLIMLEY
Since 1893
AUGUST
CLEARANCE
SALE

1967 PONTIAC Sedan. V-8, automatic, full power, many more extras, low mileage. Reg $3195.
NOW $2995

1967 DODGE Polara 500. V-8, automatic, full power, radio.
10,000 miles. Reg $3195.
NOW $2995

1967 METEOR Rideau 500 2-door hardtop. 390 V-8, automatic, full power, many more extras.
Reg

100 CARS FOR SALE

EMPRESS
PONTIAC
BUICK
LTD.

DOUGLAS AND TOPAZ

FOR
GOODWILL
USED CARS
WHERE YOU GET
A GOOD DEAL
AND A GOOD DEAL MORE

68 MUSTANG, 2 plus 2. Fastback. Fully equipped. New condition $3895

67 PONTIAC Grand Parisienne. 4-dr., hardtop, V-8, 327 engine, automatic, radio. Power steering, brakes and windows. Tilt steering wheel. Many extras $3795

67 CHEVOLET Impala Sports Coupe. Bucket seats, V-8, 327 engine. Automatic, console shift $3095

66 CADILLAC Coupe de Ville. A de luxe, fully equipped automatic. Immaculate $5895

67 CHEVROLET Bel Air sedan, V-8 engine. Automatic. Radio $2895

68 ACADIAN, 4-door sedan. V-8, automatic. Radio. Power steeering. Power brakes $3195

66 PONTIAC Parisienne sedan. V-8. automatic $2595

67 CORTINA GT sedan. Only 8,000 miles $2195

66 VOLKSWAGEN 1600. Fastback $1895

64 PONTIAC station wagon. V-8. Automatic. Power steering. Power brakes. Radio $2295

66 FORD Galaxie sedan. V-8, automatic. Radio. Power steering. $2495

67 DODGE Polaro sedan. V-8. Automatic. Radio. Power steering. Black with white walls $3195

65 BEAUMONT convertible. V-8 engine. Automatic. radio $2295

65 ACADIAN Canso. 2-door hardtop. Automatic $1995

63 PONTIAC Parisienne. 4-door, hardtop. V-8 engine. Automatic. Radio. Power steering. Power brakes $1895

66 PONTIAC Parisienne. Convertible. V-8. Automatic. Radio. Power steering. Power brakes. Green $2995

65 PONTIAC Parisienne. Custom Sports Convertible. Automatic. Console shift. Radio. Power steering. Power brakes ...$2595

TRADES AND TERMS
ON THE SPOT
FINANCING
TRADE TODAY

65 G.M. Handy, Bus. Maroon $2395

64 VAUXHALL Victor $1095

64 MORRIS Oxford. Station wagon $1095

64 VOLKSWAGEN $995

62 HUMBER Snipe, with air conditioner $1695

67 SUNBEAM sedan. Automatic. Radio $1995

59 VAUXHALL Cresta .$450

58 VOLKSWAGEN $395

TRUCKS

63 GMC Crew Cab. 6 passenger, with aluminum canopy. Automatic. Power steering. Power brakes $2395

67 MERCURY 500. 14 ft. van $4395

67 GMC 1-ton 9-ft. Van body $3395

60 GMC Panel $995

65 GMC Handy Bus $2395

EMPRESS
PONTIAC - BUICK
Douglas at Topaz
Phone 382-7121

100 CARS FOR SALE

NATIONAL
MOTORS

SHOP THE
BIG LOT
for the
BEST SELECTION
and
LOWEST PRICES

WE HAVE TO
REDUCE PRICES NOW
OUT THEY GO !

67 COMET Voyager station wagon, 6 cylinder automatic, custom radio, electric tail gate, immaculate.
NOW $2795

66 BUICK special 2-door hardtop, V-8, automatic, power steering, power brakes, radio, vinyl roof.
NOW $3295

66 BUICK Le Sabre, 4-door hardtop, the usual luxury options, 1 owner.
NOW $2995

59 BUICK 2-door hardtop, automatic, power brakes and steering. Very nice.
NOW $775

65 PLYMOUTH Fury II 2-door hardtop, V-8, automatic transportation, power steering, radio.
NOW $2160

64 MERCURY Marauder 2-door sports Hardtop, V-8 automatic, power steering, power brakes, radio. 1 owner. 30,000 miles.
NOW $2195

64 RAMBLER American, 4-door, 6 cylinder, automatic, 1 owner, case history automobile.
NOW $1395

64 PONTIAC 4-door sedan, 6 cylinder standard transmission, custom radio.
NOW $1495

65 METEOR 4-door sedan, automatic, radio.
NOW $1680

65 VALIANT 4-door sedan, big slant 6, 3-speed automatic, 1 owner.
NOW $1895

65 FORD Fairlane 4-door sedan V-8, automatic transmission, radio, plastic covers.
NOW $1775

64 FORD Falcon Station Wagon, 6 cylinder, standard transmission.
NOW $1395

63 PONTIAC Parisienne 4-door Sedan, V-8 automatic, radio.
NOW $1550

64 DATSUN 1900 sedan.
NOW $995

62 CORVAIR Monza, bucket seats, automatic transmission, radio.
NOW $995

62 CHEVY II sedan, custom radio, white walls.
NOW $895

62 VALIANT, 4-door sedan, 6 cylinder, automatic
NOW $695

61 FORD 6 cylinder, 2-door good family car.
NOW $764

61 AUSTIN 4-door Station Wagon. Room, comfort and economy in this well-maintained automobile.
NOW $675

57 VAUXHALL Cresta Sedan. A GM import.
NOW $395

59 ZEPHYR 6 cylinder, standard transmission.
NOW $295

55 DODGE, 2-door hardtop, automatic rebuilt motor.
NOW $245

—NATIONAL—
CHRYSLER-DODGE

819 YATES STREET
384-8174

1967
MERCEDES 230
$1,000 OFF
$4,225
THREE POINT MOTORS
760 Johnson 386-9311

1966 V-8 Jeep Wagoneer $3495
1965 Pontiac automatic $1595
1965 Bel Air wagon V-8 .....$3395
Choice of 7 wagons in stock.
VICTORIA JEEP, 597 HILLSIDE

'57 CHEV., V-8, AUTOMATIC, $250. 384-4674.

'61 CHRYSLER, GOOD SHAPE. Phone 382-3957.

63 PARISIENNE, 2-DOOR HARDTOP. $1,550. 382-4489.

1967 MUSTANG, RED, AUTOMATIC, radio, hood louvres. 477-3681.

'57 MERCURY $250 OR NEAREST offer. 478-5251.

1959 HILLMAN, GOOD CONDITION. $425. 385-7530.

1961 RAMBLER AMERICAN sedan. 383-2080.

1960 CHEVROLET, STICK SHIFT. $400. 479-6035.

'66 MUSTANG CONVERTIBLE ALL THE EXTRAS. 477-3162

1957 CONSUL. GOOD RUNNING order. Phone 477-1107.

GOING TO U.S., MUST SELL '62 Herald. $200 or offers. 385-0860.

1963 COMET SEDAN, $1,100 OR near cash offer. 382-2684.

1960 ENVOY, CLEAN, RUNS well, sacrifice $245. 388-4759.

VOLKSWAGEN, GOOD FOR Dunebuggy. 385-1016.

1963 FORD FAIRLANE 500, V-8, automatic, $1,100. 384-5938.

1967 G.T. CORTINA, 15,000 MILES. Excellent condition. 385-3106.

100 CARS FOR SALE

PETER POLLEN
FORD SALES
LTD.

THE BIG
SWITCH TO FORD
IS ON

SWITCH, SWAP
and SAVE
ON THESE
QUALITY USED CARS

1967 METEOR Rideau 500 2-door hardtop V-8. Power steering, Automatic, Radio, Low mileage.
SWITCH, SWAP
and SAVE
$3195

1967 PONTIAC Strato Chief, 2-door, V-8, automatic. A well-maintained RCMP staff car.
SWITCH, SWAP
and SAVE
$2195

1966 FORD Fairlane 500 4-door sedan. V-8, automatic, radio, 1-owner, low mileage.
SWITCH, SWAP
and SAVE
$2295

1966 MERCURY Montclair sedan, V-8, automatic transmission, power steering, power brakes, this is a luxury automobile in excellent condition.
SWITCH, SWAP
and SAVE
$2995

1966 VALIANT V200 2-door sedan, 6-cylinder, standard transmission. Ideal economy family car.
SWITCH, SWAP
and SAVE
$1895

1966 PLYMOUTH Belvedere, 2-door sedan, 6-cylinder, standard transmission. An excellent family sedan.
SWITCH, SWAP
and SAVE
$1795

1965 CHEVROLET Biscayne, 4-door, Station Wagon, 6 cylinder, standard. This car is exceptionally clean and ready for vacation fun.
SWITCH, SWAP
and SAVE
$2095

PICK YOUR CAR
STATE YOUR BID
NO REASONABLE OFFER
REFUSED

1965 FALCON 4-door sedan, 6-cylinder standard transmission. A low-mileage, well-maintained unit.
SWITCH, SWAP
and SAVE
$1395

1966 VOLKSWAGEN De luxe 2-door. Radio, very clean.
SWITCH, SWAP
and SAVE
$1395

1966 ANGLIA Estate wagon. Clean as a pin.
SWITCH, SWAP
and SAVE
$1295

1965 METEOR Montcalm 4-door sedan, V-8, automatic, power steering, power brakes, radio. A truly fine road car.
SWITCH, SWAP
and SAVE
$2195

1965 PONTIAC 2-door sedan. V-8, standard, ex-RCMP car.
SWITCH, SWAP
and SAVE
$1795

1964 FALCON station wagon, big 6 automatic radio, an ideal wagon for the economy minded.
SWITCH, SWAP
and SAVE
$1495

1963 RAMBLER American station wagon, 6-cylinder, standard transmission. A roomy wagon with many a carefree mile left.
SWITCH, SWAP
and SAVE
$1095

1963 DODGE 770 sedan, automatic, 6 cylinder, attractive 2-tone. An excellent family unit.
SWITCH, SWAP
and SAVE
$995

SWITCH, SWAP
and SAVE
AT

PETER POLLEN
FORD

1060 Yates 384-1144
Open Until 9 p.m.

100 CARS FOR SALE

ENSIGN
CHRYSLER PLYMOUTH
Under the
'BIG SIGN'
930 Yates St.

UNBEATABLE
USED CAR
PRICING

BUY NOW
WITH NO DOWN
PAYMENT

60 BUICK Le Sabre 2-door hardtop, V-8, automatic, power steering and brakes. Custom radio. Unbeatable price $795
Sales Tax 39.75
$834.75
No down payment
30 Payments of $35

61 PLYMOUTH Savoy 4-door sedan.
Unbeatable price $695
Sales Tax 34.75
$729.75
No down payment
30 payments of $31

61 OLDSMOBILE super 88 sedan V-8, automatic, power steering and brakes, radio.
Unbeatable price $1295
Sales tax 64.75
$1359.75
No down payment
36 payments of $45

62 COMET 202 4-door sedan.
Unbeatable price $995
Sales tax 49.75
$1044.75
No down payment
30 payments of $43

63 DODGE Polara 4-door hardtop, V-8 motor, automatic, power steering, radio, bucket seats.
Unbeatable price $1295
Sales tax. 64.75
$1359.75
No down payment
36 payments of $45

64 VALIANT V100 2-door sedan.
Unbeatable price $1195
Sales tax 59.75
$1254.75
No down payment
36 payments of $42

65 PONTIAC Parisienne 2-door hardtop. V-8, automatic, power steering and brakes, custom radio.
Unbeatable price $2395
Sales tax 119.75
$2514.75
No down payment
36 payments of $84

65 FORD Falcon, 2-door sedan, low mileage, unbeatable price $1695
Sales tax 84.75
$1779.75
No down payment
36 payments of $59

66 PLYMOUTH Fury, sedan, automatic, radio.
Unbeatable price $2095
Sales tax $104.75
$2199.75
No down payment
36 payments of $73

ENSIGN
CHRYSLER PLYMOUTH

UNDER THE
'BIG SIGN'

930 YATES STREET
386-2411
Open Weekdays till 9

100 CARS FOR SALE

ENSIGN
CHRYSLER PLYMOUTH
Under the
'BIG SIGN'
930 Yates St.

UNBEATABLE
NEW CAR
PRICING

BUY NOW
WITH NO DOWN
PAYMENT

68 SIMCA G.L.S. Sport sedan. Reclining bucket seats. Brand new. 5-year, 50,000-mile factory warranty.
Unbeatable price $1895
Sales tax 94.75
$1989.75
No down payment
48 payments of $56

68 SUNBEAM Arrow sedan. Fully equipped. Brand new. 5-yr., 50,000-mile warranty.
Unbeatable price $2295
Sales tax 114.75
$2409.75
No down payment
48 payments of $66

68 SUNBEAM Arrow 4-door sedan. Automatic transmission. Brand new. 5-year, 50,000-mile warranty.
Unbeatable price $2495
Sales tax 124.75
$2619.75
No down payment
48 payments of $69

ENSIGN
CHRYSLER PLYMOUTH

UNDER THE
'BIG SIGN'

930 YATES STREET
386-2411
Open Weekdays till 9

HORWOOD BROS.

67 AUSTIN 850, 1 owner, top condition $1295
67 FORD G.T.A., 2-door hardtop, 390 V-8, mag wheels, console shift, bucket seats, radio. Finished in pale yellow with black interior. Reduced to $3395
67 PONTIAC Parisienne 2 plus 2, 2-door hardtop, V-8 automatic, console shift, power steering, power brakes. Vinyl roof, bucket seats, radio. Reduced to $3395
66 CHEVROLET Sedan, V-8, automatic, very clean $1995
65 TRIUMPH 1200, radio $895
65 VOLKSWAGEN De luxe, 1-owner, low mileage, very clean $1395
63 VALIANT convertible, automatic transmission, new paint, radio, white walls. Reduced to ..$1495
63 CITROEN. A French luxury car, new tires. Reduced to $1595
62 ZEPHYR 6-cylinder, new clutch, good condition $845
62 FORD Falcon custom 4-door wagon $1095
61 VOLVO 544, a hard to find model, for $595
61 AUSTIN 850. Economical transportation $495

Austin — MG
Rolls Royce — Citroen
810 Johnson 385-1451

1966 OLDSMOBILE CUTLASS 4-door vinyl hardtop. Fully equipped, in beautiful condition. Dominion-Royal Master tires, radio and seat belts. Accept small car and cash. 479-4156. 226 Suzanne Place.

1960 WHITE LINCOLN CONVERTIBLE MK V, all powered, extras. A $10,000 prestige automobile built for highway safety and comfort. $1,475 or trade for land, lumber, etc. 383-1483.

1962 BUICK LE SABRE 2-DOOR hardtop, power steering and brakes, radio, automatic transmission, V-8, excellent condition. 479-2885.

"MELRALPH MOTORS"
"First on the New Car Row".
2524 Douglas St. 383-7134

'6' CHEVELLE MALIBU 2-DOOR hardtop, V-8 automatic, radio, $3,160. 4,000 miles, will consider trade. 385-2968.

1959 ZEPHYR "6" RECENT overhaul, only 7,000 miles on new motor. Good reliable transportation $375 or closest offer. 384-4379.

1963 PONTIAC PARISIENNE, ALL white, one owner, 2-door hardtop. Good condition. To see is to buy. 352-5489.

MUST SELL. '61 CHRYSLER, 4-door hardtop, 383, power steering, power brakes. $850 or best offer. 382-3937.

CLEAN 1961 LADY-DRIVEN Envoy Sherwood Station wagon, excellent motor, a must to see, call 384-9963. $500.

'57 CHEV. STATION WAGON, V-8, automatic, radio. Excellent shape. $300 or best offer. 382-6616.

'57 PONTIAC. 2-DOOR HARDTOP. Asking $165 or nearest offer. 482-Burnside East, before 5:30.

1965 CHEV IMPALA 4-DOOR hardtop, V-8, standard, $2,150. Phone 382-0871.

1965 DODGE, V-8, AUTO, 4-DR. sedan, clean, good shape, $1,525. 382-8461.

'62 RENAULT GORDINI, GOOD condition. $450 or best offer. 383-1424.

1962 FORD 4 DR. SEDAN, 6 CYL. Very good transportation, $650. 479-7228.

1957 PLYMOUTH, 2-TONE BLUE, in good condition. 383-1898.

'58 PONTIAC STATION WAGON: good condition. $215. 960 Heywood.

'57 MERCURY 2-DOOR HARDTOP $125. 658-8379

1950 ANGLIA 327" CHEVY powered. Offers. 383-4673.

1958 CHEV. FOR SALE. NEEDS work, $100. 477-2852.

100 CARS FOR SALE

VW VW VW VW VW
VW VW VW VW VW

SPEEDWAY
VOLKSWAGEN

QUALITY
RECONDITIONED
USED CARS

'66 DODGE 2-Door Hardtop. V-8, automatic, custom radio, low mileage. $2495

'66 VOLKSWAGEN De Luxe Model. Turquoise with matching bucket seats. A low mileage, spotless, one-owner. Was $1695.
NOW $1595

'66 FALCON 4-door sedan, standard transmission, low mileage.
NOW $1895

'66 ECONOLINE Window Van, ideal for camper.
NOW $2095

'65 VOLKSWAGEN Pickup. This unit is in excellent condition.
NOW $1595

'65 VOLKSWAGEN De Luxe Model. Fully reconditioned for miles of carefree driving. Reg. price $1595.
NOW $1495

'64 FORD Galaxie. Hardtop. Real sharp.
NOW $1995

'64 COMET Station Wagon. Very clean.
NOW $1595

'64 VOLKSWAGEN 1600 Station Wagon. Ideal economy family wagon. Was $1695.
NOW $1595

'64 RENAULT R4 Station wagon. Very economical.
NOW $595

'62 CADILLAC Sedan. De ville, fully equipped.
NOW $2195

'61 CORVAIR with automatic transmission.
NOW $895

'60 CHEVROLET Impala convertible, V-8, automatic.
Good value at $1295

'57 FORD Sedan. V-8 standard transmission, custom radio $350

SEE THESE
HOLIDAY SPECIALS
UNDER THE
REVOLVING
VOLKSWAGEN

SPEEDWAY
VOLKSWAGEN
971 Yates 385-2415
VW VW VW VW VW
VW VW VW VW VW

'66 BUICK VISTADOME WAGON; '65 hardtop Chevy II V-8; '63 hardtop Fairlane; '63 Impala hardtop; '63 Falcon wagon; '62 Chev. V-8 wagon; '62 Herald; '61 Pontiac V-8; '60 Travelall; '58 Plymouth V-8 wagon; '59 Pontiac.
Les Blow's British Motors
2940 Douglas St. 384-7843

'59 2-DOOR HARDTOP BUICK. Finished in Corvette blue. Duals. 364 cu. in., power steering, power brakes, radio, whitewalls, Gabriel adjustomatic shocks. Beautiful condition throughout. What offers. 385-8982 after 5:30 p.m.

1966 CHRYSLER 4-DOOR HARDtop 300, bucket seats, console, tilt and telescope wheel, vinyl roof, auto pilot, low miles. To settle an estate. $3,500. 388-4556.

66 PONTIAC "STRATO CHIEF," V-8, automatic, custom radio. Recent tune up, new W.W. Tires. $2100. Call Jim Snare, days 386-2458, eves 388-9230.

1964 CHRYSLER WINDSOR. Power brakes and steering. Custom radio. $1,800. My personal car. G. Chatterton. 479-2509.

'56 PLYMOUTH STATION WAGON Standard. '58 Chrysler, V-8 motor. Radio, 4 new tires, $195. Saturday a.m., 478-4937.

1963 MERCURY COMET CONvertible, standard transmission, 6-cylinder motor, good condition. Phone 385-6549.

1960 T-BIRD, 1 OWNER ONLY, IN top shape. Brand-new tires. Just 70,000 miles. $1,700. Call Robert Young, 384-3594.

1966 SUNBEAM 1725 AUTOMATIC, custom radio, immaculate condition. 382-6068.

'63 PONTIAC WAGON, V-8, AUTOmatic, radio, etc., good condition throughout. $1,800. 479-4236.

1966 ENVOY EPIC. GOOD CONDITION, low mileage. Offers over $1,100. Call 383-6917 after 6 p.m.

'51 AUSTIN WITH 318. Also '54 Chrysler "Hemi". Will trade for bike. 385-4606.

IMMACULATE 1955 FORD V-8 automatic, low mileage, original paint, $300 cash. 384-7246.

1956 MONARCH
2 DOOR HARDTOP, YELLOW
384-3216, AFTER 5

THUNDERBIRD
1964 hdtop. Air cond. Full power. Call 383-6449.

'62 CHEV. BEL AIR STAND. 6, radio, good condition, $800. 386-9491 (eves.)

WHOLESALE. WHY PAY MORE? NOTHING DOWN. ART'S CARS, BURNSIDE AT HARRIET.

'68 FIREBIRD H.O. 6,000 miles, automatic, power steering. 477-4992 after 6 p.m.

'67 MUSTANG, EXTRAS. 477-6021.

1955 CHEV. V-8, $175 OR OFFERS. 383-9805.

1966 VAUXHALL VIVA DE LUXE. Excellent condition. 479-3378.

1958 BORGWARD 2-DOOR SEDAN, $200. 388-7139.

1956 VAUXHALL — $150. 477-6537

IT'S A WELL-KNOWN fact . . . Classified is the people's market place to buy, sell, find, rent or hire. Read and use Classified Ads daily.

100 CARS FOR SALE

MMM MMM
MMMM MMMM
MMMMM MMMMM
MMMMMMMMMMM
MMMMMMMMMMM
MMMMMMMMMMM
MMM MMM MMM
MMM M MMM
MMM MMM
MMM MMM

MORRISON
ON
DOUGLAS
SLASHES PRICES
ON
SPECIALLY SELECTED
USED
CARS!

making them
SENSATIONAL
SPECIALS!

Make your deal today
at MORRISONS
and take advantage
of large, large
DISCOUNTS!

1967 RAMBLER 770 V-8, automatic transmission, power steering, radio. Reg. $2995. DISCOUNTED TO ..$2795

1967 BUICK RIVIERA, air conditioning, power steering and brakes, automatic transmission. Reg. $6995. DISCOUNTED TO .$6295

1967 CHEVROLET IMPALA, 4 door hardtop, radio, automatic, power steering and brakes. Reg. $3495. DISCOUNTED TO ..$3195

1966 CHEVROLET BEL AIR SEDAN, 6 cylinder engine, automatic transmission, radio. Reg. $2395. DISCOUNTED TO .$2295

1966 METEOR RIDEAU, 2 door sedan, 6 cylinder engine. Reg. $2095. DISCOUNTED TO .$1995

50-50 WARRANTY
30-DAY EXCHANGE
OPEN EVENINGS

1965 EPIC. Reg. $1295. DISCOUNTED TO ...$1195

1965 OLDSMOBILE F85, power steering, automatic transmission. Reg. $2295. DISCOUNTED TO ..$1995

1965 VALIANT 2 door sedan, radio. Reg. $1895 DISCOUNTED TO $1695

1965 COMET SEDAN, 6 cylinder engine, radio. Reg. $1995. DISCOUNTED TO ...$1695

1965 MALIBU CONVERTIBLE, V-8, automatic transmission, radio. Reg. $2595. DISCOUNTED TO .$2295

1965 CHEVROLET CORVAIR MONZA, 4 speed transmission, Covertible. Reg. $2195. DISCOUNTED TO .$1995

FINANCING
TO SUIT YOUR
NEEDS

1964 OLDSMOBILE 88 SEDAN, automatic steering and brakes. Reg. $2695. DISCOUNTED TO .$2295

1964 OLDSMOBILE CONVERTIBLE, automatic transmission, power steering and brakes. Reg. $2695. DISCOUNTED TO .$2495

1964 CHEVROLET BEL AIR V-8, automatic transmission. Reg. $1895. DISCOUNTED TO $1695

1964 OLDSMOBILE JETSTAR, 2 door hardtop, automatic transmission, power steering and brakes. Reg. $2495. DISCOUNTED TO $2195

1964 ACADIAN STATION WAGON, automatic transmission. Reg. $1795. DISCOUNTED TO $1595

MORRISON
CHEVROLET
OLDSMOBILE
LTD.

MMM MMM
MMMM MMMM
MMMMM MMMMM
MMMMMMMMMMM
MMMMMMMMMMM
MMMMMMMMMMM
MMM MMM MMM
MMM M MMM
MMM MMM
MMM MMM

101 FOREIGN IMPORT AND SPORT CARS

LOU'S AUTOMOTIVE
SERVICE LTD.
TEST DRIVE the B.M.W.
Tops in all-around performance. Officially rated as one of the world's finest automobiles.
B.M.W. and N.S.U. Dealer
Your German Car Centre
Phone 386-1515
Government and Herald

TR 4 HARDTOP—SOFT TOP tonneau, new paint, 5 new Michelins, new battery, trailer hitch, luggage and ski rack, radio. Only 43,000 miles. Mint cond. $1,475. 477-3436.

1962 220 MERCEDES BENZ, 42,000 orig. mi. $3,000 value. Highest offer over $2,000 takes. Must be seen to be appreciated. 479-4156. 226 Suzanne Pl.

— SEE —
The TOYOTA CROWN at
ESQUIMALT SERVICE
at Admirals and Esquimalt Roads
Phone 383-5651. Eves. 382-7918

1962 220 MERCEDES BENZ, 42,000 orig. mi. $3,000 value. Highest offer over $2,000 takes. Must be seen to be appreciated. 479-4156. 226 Suzanne Pl.

1965 SUNBEAM ALPINE, SERIES 3, removeable hardtop, double ignition, nearest $1,400. Ph. Cobble Hill 743-9748.

1962 VOLVO 122 S SEDAN, OWNER transferred, must sell, $1,295. 656-2390 nights, 656-3812 days.

"404" PEUGEOT "204"
CADBORO BAY MOTORS LTD.
4840 Cadboro Bay Road 477-5222

1967 TRIUMPH SPITFIRE 4 MK II, lady owner. Must sell. Offers. 384-0165.

'66 CORVETTE, 327, 4-SPEED, $3,500 or best offer. Can be seen 3116 Harriet Rd. between 5-8.

IMMACULATE '64 M.G.B., LOW mileage, $1,485. 383-0428.

105 TIRES

WESTERN OK TIRE STORE
CERTIFIED TIRE TECHNICIANS
2963 Douglas St.
(½ Blk. South of Mayfair)
385-2131

106 TRUCKS

ENSIGN
CHRYSLER PLYMOUTH

UNBEATABLE
TRUCK PRICING

68 FARGO D100 ½-Ton pick-up. Long box, fully equipped.
Unbeatable Price $2595
Sales Tax ..... $ 129.75
$2724.75
$70 DOWN PAYMENT
48 Payments of $70

67 DODGE ½-Ton pick-up. Long box.
Unbeatable Price $2195
Sales Tax ..... $ 109.75
$2304.75
NO DOWN PAYMENT
36 Payments of $77

65 FARGO D100 ½-Ton pick-up, Long box.
Unbeatable Price $1695
Sales Tax ..... $ 84.75
$1779.75
NO DOWN PAYMENT
36 Payments of $60

64 DODGE D400. Cab and chassis with insulated aluminum box. Baby duals, V-8 motor, 4-speed trans.
Unbeatable Price $1895
Sales Tax ..... $ 94.75
$1989.75
NO DOWN PAYMENT
36 Payments of $67

Call TED DRURY
AT
ENSIGN
CHRYSLER PLYMOUTH

1061 Yates at Cook

386-2411

FARGO TRUCK CENTRE

1964 Ford 700 tilt cab with dump box.
1961 Mercury 700 SICARD garbage packer.
George Eng. Truck Sales Ltd.
940 Hillside 385-3054

'68 FORD ¾ TON P.U.; '66 MERC ½ ton.
Les Blow's British Motors
2940 Douglas St. 384-7843

1966 FARGO SPORTSMAN WINdow van. Extra passenger seats, radio, automatic. Can be seen at 4159 Glanford. $2,250.

PICKUPS, WHOLESALE, NOTHING DOWN. '65 FORD, '63 FORD, '62 I.H.C., '58 CHEV., '56 CHEV. ART'S CARS, BURNSIDE AT HARRIET.

WANTED FOR USE AS GLORIfied wheel barrow, small Austin Type pick-up, $50. 477-1300.

'63 MERC 1-TON WITH STOCK box, baby duals and long wheel base, low mileage, $2,000. 656-2920.

PICKUP — 1966 GMC ½-TON, 127-in. wheelbase, 4-speed transmission. 382-8783.

1965 Jeep, 4-WD, Pickup $2195
1964 Jeep, 4-WD, auto., ...$2295
VICTORIA JEEP, 597 HILLSIDE

64 GMC ½-TON, LONG BOX. Reasonable. 383-1924.

1967 GMC, V-8, RADIO, CAMPER canopy. Total price $3,495. 388-4550.

'64 RENAULT VAN. OFFERS. 652-2154 after 5:30.

'68 ½-TON MERCURY RANGER, V-8, 656-1702 eves.

107 PARTS, ACCESSORIES

FAST, TOP QUALITY RADIATOR repairs, body work and painting at Morrison Chevrolet Oldsmobile Ltd., 3050 Douglas at Finlayson. 383-3777.

—WILF'S AUTO SERVICE—
Expert repairs to all disc brakes.
1314 Quadra Phone 386-6813

CUSTOM - BUILT BUMPERS, BOX trailers. WATERS WELDING AND ENGINEERING LTD., 383-7525.

BRITISH AND EUROPEAN CARS a specialty. Hilliard Auto Service, 1930 Blanshard. 383-7811 or 384-5587

ISLAND MUFFLER SALES
SERVICE MFG. LTD.
Burnside at Douglas — 385-7033

LANGFORD AUTO WRECKERS
1074 GOLDSTREAM 478-2869

107 PARTS, ACCESSORIES

OUR NEW LOCATION
2150 Blanshard Street
Your Car's "Heart" is the
BATTERY
For a strong, sure start every time
GET an "ACME"
LOWEST PRICES
IN TOWN
Delivered and Installed
FRANCIS BATTERY &
TIRES LTD.
Retreading Specialists

SPEEDWAY MOTORS LTD.
971 Yates
Your Volkswagen Parts
and Service Centre
385-2415

RINGS, BEARINGS, GASKETS, Exchange brakeshoes, drum turning, pin fitting, valve seat machining.
CORDS PISTON RINGS
at 834 Johnson Street. 383-0011

CLARK AUTO AND
TRUCK PARTS
Electric Winches
1742 Island Highway 478-1786

TRANS-WILL AUTOMATIC TRANSmission specialists. 384-2851. Rebuilt auto transmissions from $69.95; tune-ups from $11.95.

VAN ISLE AUTO WRECKING, COLwood. Parts for sale, also car removal. 478-4615. 1854 Island Hwy.

C & W AUTOMOTIVE
Dual Exhaust, etc. Oak Bay 66, 1950 Oak Bay Ave., 382-0521.

112 CARS AND TRUCKS WANTED

Good, Clean
CARS AND TRUCKS
WANTED
Cash in 5 Minutes
—PLIMLEY—
1010 Yates St.

MAYNARD'S
AUCTIONEERS
CARS, TRUCKS PURCHASED OUTRIGHT OR SOLD ON CONSIGNMENT. FREE APPRAISALS. HIGHEST PRICES REALIZED AT
MAYNARDS 388-5191

WE BUY
CARS FOR CASH
SPEEDWAY MOTORS
971 YATES STREET

KASH FOR YOUR CAR
Phone KEN anytime.
SUBURBAN MOTORS
386-6131

DON'T GIVE IT
AWAY
VIC VAN MOTORS
3995 Quadra St. 479-1321

WE PAY MORE
PAT DELANEY AUTO SALES
847 Yates St. 382-0912

CONSIGN YOUR CAR NOW!
FREDERICK MOTORS LTD.
2751 Richmond Ave. 384-2121

SELLING? CASH OR CONSIGN SEE ART'S CAR SALES, BURNSIDE AT HARRIET. 383-8302.

WANTED: ECONOMICAL TRANSportation by University student. Up to $500 cash. Phone 477-5539.

CASH AND '61 CHEV. SEDAN FOR V-8 automatic 4-door. 478-2612.

113 TRAILERS, MOBILE HOMES, TRAILER PARKS

BOB'S TRAILER SALES

TO CLEAR. USED TRAVEL TRAILERS.

1 TEEPEE 17 ft., gas fridge, toilet, brakes, sleeps 8 at $1825

MANY MORE GOOD CLEAN UNITS PRICED TO CLEAR.

See our 12'x65' ESTAVILLA 3 bedroom complete.
Set up at $12,950
This is a beauty.

New KNIGHT 12'x56', 2 bedroom in stock, set up at $11,750

NEW 12'x50' and 12'x46' PARKWOODS.

Full line of ARISTOCRATS here. See and compare for finish and design and quality.

386-3623

SEAGULL CAMPERS AND TRAILERS
Division of Dominion Motors

8½ SEAGULL CAMPERS
Safety glass all round. 3-burner and automatic oven. Blower fan, chemical toilet, 75-lb. ice box. Sleeps 4, propane light. ONLY $1875

7½ SEAGULL CAMPERS
For DATSUN trucks. Sleeps 4, 2-burner stove, 50-lb. ice box. ONLY $1495

CANOPIES from $350 up.

TRAILER HITCHES

1812 Douglas Street

There's a SCAMPER
for every CAMPER

See the complete line of SCAMPER and SHASTA Travel Trailers. Lightweight compacts priced from $1,495.

Also we have some excellent used TRAILERS and CAMPERS.

We invite you to see and compare the SCAMPER Truck CAMPER for real value.

P.S. Our 22' SCAMPER TRAILER is back in stock.

PURVIS FLACK TRAILER
SALES LTD.
2015 Quadra Open 9 til 9 382-3522

SEE THE
QUALITY CAMPER
"1968 CAVEMAN"
NOW ON DISPLAY AT
PETER POLLEN FORD
384-1144
with the
1968 FORD truck lineup
THE FINEST
RECREATION PACKAGE
AVAILABLE

TRIANGLE TRAILER
SALES LTD.
2435 Trans-Canada Hwy. 478-1774
Open 9 a.m. till?

GORDON'S MOBILE SALES
Two locations on Island Hwy. South,
DUNCAN, B.C., 748-8821.
LADYSMITH, B.C., 245-3946.
Open evenings—Sun. at 1 p.m.

ALASKAN CAMPERS
Hydraulic 8'-10', B.C. Phone 521-2727 or write P.O. Box 1540, Lacombe, Alberta.

TEEPEE SELF-CONTAINED travel trailer. Excellent condition. Complete with hitch. $1,995. Esquimalt Service. 383-5651.

YOUR TRAVELAIRE DEALER
COASTLINE TRAILER CENTRE
642 Burnside Rd. 388-6021

WANTED TO RENT, SEPT. 1 TO May 1, mobile home on park in or near Victoria. 385-3977.

TRAILER HITCHES INSTALLED, removed, altered, repaired. Esquimalt General Repair Shop, 382-1874.

BOX TRAILERS, 4x6, 4x8. 214 Dundas. 383-8233.

WANTED—CAMPER OR TRAILER to rent. 382-8074.

4'x8' UTILITY TRAILER $95. 652-1606

113 TRAILERS, MOBILE HOMES, TRAILER PARKS

S. J. PEDEN LTD.
OPEN EVENINGS
JUST ARRIVED !

New VANGUARD 17 ft. 6 in. LOW LINER trailer sleeps 6, toilet, fridge, furnace, two tanks, new decor. ONLY $2932

20 ft. KUSTOM KOACH tandem axle trailer, sleeps 6. Shower, Monomatic Toilet, Hot Water, 4-burner Range and Oven, 4 cu. ft. Gas-Elect. Fridge, Furnace, TV Antena and Wall Jack. ONLY $4,460

SPECIAL

1968 VANGUARD LOW LINER, 16' trailer, sleeps 6, fridge, furnace, two tanks. Slightly used demo. Only $2350

TRUCK CANOPY TOPS from $280

Coming soon 25' SKYLARK fully self contained trailer.

3 TRADES—LOW DOWN PAYMENT — BANK FINANCING

BUILDING YOUR OWN UNIT? See us for plans and complete range of components.

—We install bumpers and appliances—

S. J. PEDEN LTD.
2855 Quesnel St. 386-3464
BEHIND
EMPRESS PONTIAC BUICK LTD.

PRIVATE SALE
60 x 12 DETROITER

Exceptionally well built and finished. 3 bedrooms, spacious living room, front kitchen, colored bath, screens and storm windows throughout, 8x12 portable porch and awning, plus many other features. With fridge and stove only $9,700.

MUST BE SOLD — 478-1456

GLENKEY
MOBILE HOMES
LTD.

Watch for our units to arrive at

Hillside and Douglas
385-2491 or 479-2792

TOTEM TRAILER SALES

8 miles N. on Hwy. 1
Days 478-1041
Nights 384-8791

FENNELL'S
TRAILER SUPPLIES

PARTS — PROPANE — REPAIRS
6459 Pat Bay Hwy. 652-2511
Mon.-Thur., 10-8. Fri.-Sat. 9-6
Sun., 12-5.

AWNINGS!
Made to your specifications for your trailer or mobile home

VICTORIA TENT & AWNING LTD.
831 Fisgard St. 382-5215

DOGWOOD TRAILER SALES
PARTS — PROPANE — RENTALS
TRAILERS — CAMPERS
478-6841
Highway No. 1 and Millstream

12' CHASSIS MOUNT CAMPER, fully equipped, back dinette. On 1967 Mercury truck. Complete $5,250. Separate, camper $2,295, truck $3,050. 388-4694. 3120 Balfour Ave.

1960 VOLKSWAGEN VAN camper. Very good mechanically, good rubber, new motor. Tent and mattress included. $1,200. 477-6364 after 6.

16 FT. TRAILER, NEW, ELECTRIC brakes, stove with oven, 75 pound ice fridge, chemical toilet, double water system, sleeps 4. 479-4481.

24' SELF-CONTAINED, EXCELLENT condition. Come see this beauty! Quick sale, $4,195 cash. 479-5054.

16' ALJOA, FRIDGE AND STOVE, $1100 or nearest offer. 3844 Carey Rd.

— MOBILE HOME CITY —
Complete selection of mobile homes south of Ladysmith. 245-3988.

MORRIS TRAILERS & CAMPERS
Aloha Trailers—Security Campers
383-2322 2936 Douglas

25 FT. SAFEWAY—Sleeps 7, only $1695.

VICTORIA JEEP 597 Hillside Ave.

8' ALASKA CAMPER, TOP SHAPE, ready to go. Best offer. Can finance. 386-0633.

17 FT. TRAVEL TRAILER FOR rent. Sleeps 4. Available Aug. 26. 384-5071.

WANTED TO RENT FOR WEEK of August 19, 16' trailer. 382-4421.

14' TRAVEL TRAILER, RENT Aug. 17-23. $35. 478-4873.

115 MOVING AND HAULING

'68 PICKUP WITH CANOPY, $5 AN hour with driver. Contract or hourly. 479-3450.

117 COTTAGES, CAMPSITES, SUMMER RESORTS

DEEP COVE WATERFRONT
Lovely 3 bedroom cottage with all conveniences. With private sandy beach and small boat moorage. Available Aug. 15-22. $75. 656-2796.

ON SHAWNIGAN LAKE, 1 OR 2-bedroom cabin, available August 17th to 24th, $70 and $84 week. 743-2044.

NEAR LANTZVILLE, FULLY FURNISHED cottages, near the sea; $50 weekly. Inquire 758-6760, Nanaimo.

FURNISHED CABIN, BRENTWOOD Bay. 652-1407.

SMALL COTTAGE, WEEKLY OR monthly. Pender Island. 383-3815.

119 TOURIST ACCOMMODATION

TOURIST ROOMS, SINGLE, $4 UP, also weekly rates. 777 Blanshard. 385-9030.

RANCHO DEL RIO, CHILDREN'S Dude Ranch, 9-15, still openings for the month of August. 479-1865.

APARTMENT FOR RENT, nightly or weekly. Close to city. 384-6949.

VERY COMFORTABLE CLEAN suite, by the sea. Available Thurs., Aug. 15. 386-5847.

TOURIST ACCOMMODATION IN private home. $3 each. Ph. 385-7844.

120 ROOM AND BOARD

ROOM AND BOARD FOR RETIRED lady. Private room. Washing, ironing and cleaning done. 1 block from bus stop. Total abstainer preferred. $150 per month. Victoria Press, Box 598.

BOARD AND RESIDENCE FOR elderly lady or gentleman in residential hotel, close to town and park. 384-3742.

FOR ELDERLY LADY, LOVELY front room, main floor, excellent food. Oak Bay, close to bus and shopping centre. 383-8562.

ROOM AND BOARD FOR GIRL or mother with child. Will baby-sit if mother works. 479-4913.

ROOM AND BOARD, WORKING men only. Small room, $75. Near town. 384-9432.

ROOM OR BOARD AND ROOM. Lady only. South Oak Bay. 383-6210 after 5.

ROOM AND BOARD FOR STUDENTS or working people near Jubilee. 386-9862.

ROOM AND BOARD IN A WARM, comfortable home. Lunches packed. TV lounge. 132 Dallas Rd., 384-7201.

FOR YOUNG MAN IN PRIVATE home. 386-0186.

ROOM AND BOARD IN PRIVATE home. 384-7014.

ROOM AND BOARD. Sharing. 386-1657.

2 ROOMER FOR ROOM AND board. 386-9043.

VETERAN PENSIONER WANTS home. 385-2144.

UNWANTED FURNITURE ITEMS sell fast in Classified. Phone 386-2121.

121 ROOMS TO RENT

ROOM FOR RENT. RETIRED man only. With hot plate and twice a month fresh linen. Share bathroom and fridge. Fairfield district. $35 a month. 386-9871 between 5-7.

ROOM FOR RENT. RETIRED man only. With hot plate and twice a month fresh linen. Share bathroom and fridge. Fairfield district. $30 a month. 386-9871 between 5-7.

ROOM FOR RENT, WOULD SUIT young single working person. All utilities included. Close in. $50 per mo. 385-0081.

HARRIS GREEN APT. HOTEL. Sleeping rooms. Kitchen, laundry, parking. 921 Pandora. 385-9090.

NICE ROOM, GENTLEMAN. Shared kitchen and T.V. $12.50 week. 384-4524.

ROOM TO RENT OR ROOM AND board, in bus line, parking available. 384-9888.

SLEEPING ROOM, SHARING. Young working person. 383-7524 evenings.

ROOMS FOR RENT.
777 FORT

CLEAN SLEEPING ROOM, NEAR Beacon Hill, for men. 383-1436.

CLEAN NICELY FURNISHED room, $8 per week. 1258 Balmoral.

ROOMS OR SUITE, DAY OR week. Near Bay garage. 384-6478.

123 CONVALESCENT, REST HOMES, PRIVATE HOSPITALS

LOVING CARE FOR MOTHER OR Father in a small private rest home in Fairfield. Close to parks. Call Mrs. Mack, 383-8315.

B.C. REST HOME ASSOCIATION, an authorized licensed and qualified group. Vacancies are listed, inquiries are welcomed. 385-0731.

AIRFIELD PRIVATE, MAIN floor 385-1814

GOOD ACCOMMODATION, BOARD and care for elderly. 384-6534.

125 HOUSEKEEPING ROOMS TO RENT

RITZ APARTMENT
HOTEL—MOTEL
SPACIOUS FURNISHED ROOM. Downtown near Eaton's and Safeway. Comfortable, reasonably priced housekeeping rooms and suites by day, week or month. TV in lounge and elevator service. 710 Fort St. 383-1021

SCOTT APARTMENTS
Extra large LHK rooms for middle-aged or elderly tenants. Hot and cold water, gas ranges, cablevision all rooms. 2659 Douglas. 382-1221.

CLEAN, COMFORTABLE, QUIET. Community kitchens. Downtown location. Devonshire House, 750 Fort. 385-9123.

AVAILABLE OCT. 1, HOUSEkeeping room. In quiet gracious home. Close to town and St. Joseph's. Ladies only. 386-5647.

NICE CLEAN ROOM RIGHT close to bathroom and entrance. Facing Stadacona Park. 1438 Begbie.

SINGLE AND DOUBLE ACCOMmodation. Girls only, close in. Reasonable. 384-3123.

LIGHTHOUSEKEEPING SUITE Sept. 2. Town and Country area. 382-9762.

$40. FRONT ROOM, GROUND floor. 1130 View. D. Hawkes Ltd. 386-0536.

MEN ONLY $11 AND $12 WEEK. Parking, TV, kitchen priv. 1353 Pandora. 383-4083.

ROOM WITH KITCHENETTE FOR lady, quiet. $55. 931 McClure.

ROOM FOR MATURE LADY. 1150 McClure. 386-2720.

FURNISHED ROOM FOR QUIET person. Phone 384-3018.

ROOM WITH KITCHEN PRIVIledges, girl only. 383-7345.

WORKING PEOPLE ONLY. CLOSE in. All facilities, etc. 384-5349.

OLDER WOMAN. $50. FURNISHED room. Pandora near Cook. 382-7663.

LARGE, BRIGHT ROOM. 383-3815.

CLEAN, OWN KITCHEN AND sink. All found. 1007 Johnson.

128 APARTMENTS TO RENT FURNISHED

"THE SIMCOE'S"
invite you to inspect our completely furnished suites and facilities at your earliest convenience.
Mon.-Fri. —9 a.m.-9 p.m.
Saturday —9 a.m.-5 p.m.
Sunday —1 p.m.-5 p.m.
THE
LORD & LADY SIMCOE
440-450 Simcoe Street
385-3111

PEMBERTON HOLMES LTD.
1002 Government St.
384-8126

$90—1139 McClure St. 1 bedroom close to town.

$80—143 Government St. 1 bedroom upper suite with large kitchen and living room.

CRESCENT ROAD, NEAR SEA, store, bus. Completely furnished kitchenette apartment in warm, quiet home. Semi-private bath. Lady only. References exchanged. $80 including utilities. 383-1691.

ROCKLAND
Compact bachelor suite, ground floor, hot water heat, nice garden, quiet and secluded. Retired or business woman only. Rent $70. Ph. 477-4020 after 5:30 p.m. weekdays.

LARGE 2-BEDROOM APARTment. All amenities. Main floor. Adults only. Controlled entrance. T.V., laundry. Walking distance. $210. 385-7346

PACIFIC SHORES, 2181 HAULTAIN —Large 2-bedroom, Sept. 1, $165. 382-0571.

MONTREAL TRUST
1037 Fort 386-2111

1-BEDROOM BASEMENT SUITE, adults or working person, close-in. Apply 1125 Fort, phone 386-7490 or 479-4474.

GIRL OVER 21 PREFERABLY university student, wanted to share 2-bedroom, fairly old apartment in Oak Bay. $50. 385-0419.

JUBILEE AREA. COMPLETE WITH TV. Suitable for 3 working girls over 21. 384-8972.

1-BEDROOM FURNISHED apartments, Sidney. 656-3612. Nor-Garden Court.

FURNISHED 1-BEDROOM SUITE. Fairfield, all utilities, available Sept. 1. $85. 388-9228.

OFF OAK BAY AVE., $90 A MO., 1 bedroom bachelor suite. Available Aug. 15. 385-5239.

1-BEDROOM SUITE, 343 MICHIgan St. No children. 385-2285.

BACHELOR SUITE, LAST TWO weeks of Aug. $100. 383-0209.

CLEAN, QUIET, COMFORTABLE. $65. Suit working couple. 384-5360.

DESIRE CONGENIAL LADY, 30-45, to share my apt. 385-8994.

129 APARMENTS TO RENT UNFURNISHED

"THE SIMCOE'S
invite you to inspect our suites and facilities at your earliest convenience.
VIEWING
Mon.-Fri. —9 a.m.-9 p.m.
Saturday —9 a.m.-5 p.m.
Sunday —1 p.m.-5 p.m.
THE
LORD & LADY SIMCOE
440-450 Simcoe Street
385-3111

PEMBERTON HOLMES LTD.
384-8126

$110—1344 Esquimalt Rd. Modern 1-bedroom suite with views over straits.

CHRISTIE POINT GARDEN APARTMENTS — WATERFRONT
A limited number of 3-bedroom town houses available for Sept. 1st. 2961 Craigowan. Ph 385-0644. NO PETS.

UPPER 3-ROOM SUITE, ON cablevision, fridge, stove and heat included. $75. 382-2807.

1-BEDROOM BASEMENT SUITE, Linden Ave. 386-0162.

129 APARMENTS TO RENT UNFURNISHED

HAMPSHIRE HOUSE
1139 BEACH DRIVE
VICTORIA

Victoria's most exclusive address offering ideal treed setting on the waterfront with magnificent views, overlooking the Strait, the Gulf Islands, and mountains. The large suites feature 2 full bathrooms or powder room and full bathroom. Totally equipped kichens inclusive of dishwasher, garburator, 2-door frost-free refrigerator, and oversize de luxe range. Fully electrically heated with radiant ceiling heating in the living and dining room area, double drapery tracks with high quality Fortrel sundrapes supplied. Every suite also features a large balcony with access to the living room area as well as the bedrooms. Hampshire House, further offers two main lobbies, 2 elevators, ample storage and fine laundry facilites as well as covered parking. Rentals from $180. To view these delightful 1, 2 and 3-bedroom suites, please contact Mr. Harrod at 385-2327 or D.M.D. at 382-9282.

MARIFIELD PARK EAST
562-6 Simcoe St.

Large, beautifully decorated 1 and 2-bedroom apartments with sunken baths, 12 x 15 bedrooms and plush wall-to-wall carpets, elevator, balconies, private courts, controlled entrances.

1 Bedrm. from ..$125
2 Bedrm. from ..$155

Adults only — No pets

Resident Mgr. 383-7628
Goward Developments Ltd.

Ready for August occupancy

THE
PRINCESS PATRICIA
701 ESQUIMALT ROAD

The price range covering the 208 suites:

Studio suites $103-$105
1-bedroom $115-$140
2-bedroom $158-$172

Due to past success between pet owners and management well-controlled small pets are welcome.

ENQUIRIES
9 A.M. 9 P.M.
PHONE 382-2223

HURRY! HURRY!
CHARTWELL HOUSE
1343 Harrison St.
(½ blk. from Fort and Yates)

A few 2-bdrm. suites from $150.

Immediate occupancy — spacious suites with wall-to-wall carpeting, drapes. Fridge and stove included. Call 383-6002.

CAMOSACK MANOR
1035 BELMONT
Victoria's Newest and Finest Hi-Rise Apartment

Available Sept. 1st one 2-Bedroom, 2-Bathroom suite and a few very large one-bedroom suites available now.
Apply Capt. Duncan, 386-0191
F. N. Cabeldu Ltd.

LADYSMITH MANOR

It is 10-degrees warmer, less wind, less rainfall in Ladysmith. A few waterfront view, new suites left in a new 38-suite apartment. 1 and 2-bedrooms, controlled door entrance. Special lease for permanent tenants. Monthly rental $115-$125 inclusive.
George Randall Ltd. 384-8109
24 Hrs. service.

OAK HEIGHTS APTS.
1585 OAK BAY AVE.

A very attractive 1-bedroom suite will be available in this recently completed apartment block by August 16, 1968 for $112 per month. To view please call Mr. Stricker, Quadra Realty Ltd. Tel. 385-1431 anytime.

GOODACRE TOWERS
350 and 360 Douglas Street

Directly opposite Goodacre Lake in beautiful Beacon Hill Park, just a few minutes' walk from the heart of the city's business area. All the customary amenities of high-rise living. Sorry, no vacancies. Bookings accepted for future occupancy. Phone 385-8111 for enquiries.

CARNABY TERRACE
1520 BELCHER ST. AT
OAK BAY AVE.

Only 4 suites left. Choice of one and two bedrooms from $127 to $131 per month. Wall-to-wall carpeting, controlled entrance, cablevision and drapes, elevator.
BOORMAN INVESTMENT CO. LTD.
386-9212.

ROYAL ARMS
Corner Yates and Fernwood

Excellent location in town. Available, 1-bedroom suites, from $130. To view phone D.M.D. at 382-9282.

DINGLEY DELL APTS. — Off Selkirk Ave. Spacious suites in this new building with balconies, cablevision, drapes. Secluded setting on Gorge waterfront. 1 BR. available now $115 month. 2 BR. available Sept. 1st $140 month. BOORMAN INVESTMENT CO. LTD. 386-9212

BURNSIDE GARDENS
Modern 2-bedroom suites and 3-bedroom town houses.
Children welcome. No pets.
384-0034

CORTED APARTMENTS
2540 QUADRA
1-bedroom suite.
384-2207, 385-0541.

BRAND-BEW 2-BEDROOM APTS in Sidney. Sept. 1. $136-$145 on 2nd, 3rd floors. Includes elec. heat. 385-4959.

1-BEDROOM, TOP FLOOR, WITH view. $130. Balcony, elevator, controlled entrance. Drapes, etc.
THE BELGROVE
1305 Belcher at Oak Bay Ave.
Mrs. E. Wyle. 382-7405.

PARKWOOD MANOR
BALCONY, WALL-TO-WALL, 2-bedroom de luxe, 1½ bathrooms, 1,100 sq. ft., cablevision, drapes, etc. Sept. 1. $182. 386-3881, 1520 Jubilee Ave.

VANCOUVER VILLA APT.
710 Vancouver, corner of Collison. Corner suite 1-bedroom, $130. Elevator. Call 384-5944 or 382-3308. G. & O. Holdings.

GORGE VALE APARTMENTS
1187 COLVILLE RD.
De luxe 2-bedroom suite, main floor, quiet surroundings, $130. Adults.

IMMEDIATE POSSESSION ON A de luxe 3-bedroom suite overlooking the Strait of Juan de Fuca. $225. No children or pets, call 385-3111 for further information.

ONE MODERN 1-BEDROOM suite. 1200 block Fort St. No children, no pets. 388-5473. Concord Realty Ltd.

JUST COMPLETED MODERN DE luxe Apts. 3-2-bedrooms. Fairfield dist.—1150 Hilda St. 388-5473 or 384-2332. Concord Realty Ltd.

129 APARTMENT TO RENT UNFURNISHED

1½ BEDROOM APARTMENT, living room, kitchen, bathroom, basement. Heat and electricity included. $100. 386-1925.

BEACH DRIVE. LARGE TWO bedroom suite, $130. Adults. 383-6726.

SUITE TO RENT.
384-8775 after 4 p.m.

130 APARTMENTS WANTED

UNIVERSITY STUDENT requires apartment within 2 mi. of University. Reply to Victoria Press, Box 587.

STUDENT WISHES SMALL UNfurnished apartment, Cordova Bay or Saanich, $80 to $90 month. 656-2110.

BACHELOR, NON-DRINKER, NON-smoker, requires small apartment or housekeeping privileges in good district. Victoria Press, Box 599.

WANTED FURNISHED APARTment near university. 2 girls, preferably private home. Reply to Victoria Press, Box 601.

WORKING BACHELOR, 60, SEEKS comfortable accommodation with bath and privacy. 384-5027.

GROUND FLOOR SUITE IN OLD type house for elderly couple, Rockland district. 384-2923.

UNFURNISHED APARTMENT close in, $70-$100. Pets allowed. 388-4755.

YOUNG GENTLEMAN REQUIRES quiet apartment or basement suite. 388-5471.

131 DUPLEXES TO RENT

ESQUIMALT — 1-BR. sxs duplex avail. now. $85 month.

MT. VIEW — 2-BR. heated lower duplex, avail. Aug. 16. $95 month.

BRENTWOOD — 1-BR. upper duplex on waterfront in secluded setting. Avail. now. $125 month.
BOORMAN INVESTMENT CO. LTD.
386-9212.

LARGE MODERN 3-BEDROOM duplex, full basement, close to schools, suitable for family. Available Sept. 1. $175. 382-3286.

NEW 2-BEDROOM SIDE-BY-SIDE duplex, $175. Available August 15. Phone between 10 a.m.-5 p.m., 477-6276.

NEW 3 BEDROOM DUPLEX Richmond Rd. Available end of Aug. $175 mo. Stove and fridge included. 477-1606.

TWO-BEDROOM DUPLEX, CLOSE to city. Gas heater, oil and gas range, and fridge included. Rent $80. 478-3441.

MODERN 2 BEDROOMS, FULL basement, fireplace, automatic oil heat. $130 per month. Phone 386-2647.

AVAILABLE AUG. 21st. ATTRACtive 2-bedroom side by side duplex. Gonzales. $130. 383-2680.

132 HOUSES TO RENT FURNISHED

2 BEDROOMS, ESQUIMALT, NO children or pets please. $135 including water and cablevision. Available Aug. 15 to Dec. 15. 383-4241.

COZY 2-ROOM COTTAGE. OLDER adult. Victoria Press, Box 593.

133 HOUSES TO RENT UNFURNISHED

NORTH SAANICH — 2-BR. home on waterfront. Avail now on lease. $300 month.

PARKSIDE CRES. — 3-BR. home avail. Sept. 1st on lease. $170 month.

LANGFORD — Small 2-BR. home avail. now. No basement, electric heat. $95 month.

CALEDONIA AVE. — Older 2-storey home avail. now $97 month.

BOORMAN INVESTMENT CO. LTD.
386-9212.

PEMBERTON HOLMES LTD.
384-8126

$135—110 Goward Road, Prospect Lake area. Bright 2-bedroom home.

$185—810 Foul Bay Road. Delightful 3-bedroom home with seclusion.

FIVE-BEDROOM FAMILY HOUSE near school and shopping. Lease $200.
MONTREAL TRUST
1057 Fort St. 386-2111

TWO-BEDROOM, POST AND BEAM, near school; washer, dryer, range, fridge, drapes. Lease $175.
MONTREAL TRUST
1057 Fort St. 386-2111

FAIRFIELD AVAILABLE AUG 15. 2-bedroom, immaculate, stove, fridge, carpet, drapes, $145. Adults. Phone 388-6898.

NEW 3 BEDROOM, NO BASEment home, $155. Lease. 479-6386.

2 BEDROOMS, BUILT-IN RANGE and fridge, $180. 384-4927.

134 HOUSES WANTED TO RENT

LET US HANDLE THE RENTAL of your property. Tenants classified, property inspected. Leases and rental agreements drawn. Complete management service for so little. Northwestern Securities Ltd., Rental Dept., 385-6741.

RESPONSIBLE COUPLE URgently require three bedroom home by Sept. 1, 1968. Esquimalt area preferred. Willing to pay rent up to $130 per month. Please phone 382-6644.

HOUSE, APT., OR DUPLEX, 2 bedroom, for responsible adult. Only most desirable accommodation and location considered. Please leave message, 386-2904, Mrs. Mayhew.

RESPONSIBLE FAMILY REquires 3 or 4-bedroom unfurnished home in Oak Bay school district by September 1. References supplied. Please phone 477-4038.

URGENTLY REQUIRED BEFORE September, 2 bedroom home, preferably furnished. $130. Gorge, or North Saanich area. References. 385-8975, 382-3751.

URGENTLY REQUIRED, 2 OR 3 bedroom unfurnished house or duplex. $125-$140. Immediate occupancy. Please phone 478-2221, Unit 1.

WANTED TO LEASE, 2 OR MORE bedroom, country home of cottage with acreage if possible. Phone 384-9078.

CARPENTER, DECORATOR, wants house to rent, or rent with option to buy, needing repairs. Reference. 386-1827.

IF YOU CANNOT SELL YOUR home we have reliable clients waiting to rent. Phone Mr. Keen, Boorman Investment Co. Ltd., 386-9212.

1 OR 2-BEDRM. HOUSE urgently needed by Sept. 1 for working couple. 383-6629 all day Sat. or Sun. after 4:30 weekdays.

FAMILY OF 3 URGENTLY REquires house or duplex by August 20. Can pay $100. References. 386-6754.

2 OR 3 BEDROOM HOME ON good sized lot with a short term option to buy. 386-0633 or 386-9930.

WANTED: PARTLY FURNISHED 2-bedroom house by Sept. 1. Reasonable. 2 children. 384-0297.

FURNISHED 2-BEDROOM HOUSE for retired couple. Phone 383-6546.

137 HALLS, WAREHOUSES, STORES, OFFICES TO RENT OR WANTED

314 FORT
Spacious modern office tastefully furnished with answering and receptionist service, parking, all utilities, walk-in vault, etc. are included for only $125.00 per month. 388-5473, 388-5259. CONCORD REALTY LTD., 514 Fort St.

PREMIUM OFFICE SPACE FOR rent! 3110 sq. ft. ground floor in The Professional Centre, Cook at Fort. Completely modern, spacious, plenty of parking for staff and customers. Call D.M.D. at 382-9282.

800 BLOCK FORT, OFFICE SPACE up to 500 sq. ft. Will decorate to suit tenant. Answering and steno services if required. 383-0111 or 385-7863.

OFFICE SPACE AVAILABLE from 180 sq. ft. to 540 sq. ft. suitable for small businesses or light manufacturing, please call 388-7331, G. & O. Holdings.

OFFICE GROUND FLOOR, ESTEvan Shopping Centre in bank building. Occupied by doctor for over 10 years. Reasonable rent, 383-6398.

COMMERCIAL SPACE AVAILable for offices and stores. Phone 382-6728.

MODERN OFFICE SPACE AVAILable in new building. Reasonable rent, free parking. 386-2308.

CADBORO BAY, SHOP, STORE OR office space. 477-2104.

137 HALLS, WAREHOUSES, STORES, OFFICES TO RENT OR WANTED

LARGE OR SMALL HALL FOR rent. Elks Club. 384-4413.

WHITE EAGLE FOR WEDDINGS, dances, catering, etc. 382-8338.

STUDIO, APPROXIMATELY 1,600 sq. ft. Available Sept. 1. 383-8548.

141 MORTGAGE LOANS AND INSURANCE

"EQUITY LOANS"
(Your home or property whether paid for or not)
AND NO BONUS!

We can loan you up to 85 per cent of the value of your home or property IMMEDIATELY on our processing your application. By using the increasing equity in your home or property WHETHER PAID FOR OR NOT, Colony Realty can provide you with money to do the things you want to do.

BORROW (Inc. interest)			
$2,000	from 16.95	to	21.95
$3,000	23.95		31.95
$5,000	38.95		51.95
$10,000	76.95		101.95

Interest computed between ¾ and 1½ per cent per month with repayment spread over 25 yrs. Payments arranged to suit your budget.

—ANY AMOUNT ARRANGED—
Anywhere on Vancouver Island

COLONY REALTY
Victoria's Centre of Real Estate
386-3231
1800 Blanshard St. (next to the Bay)

2nd MORTGAGE LOANS FROM PRIVATE FUNDS
WITHOUT BONUS

At a fully disclosed and reasonable interest cost chargeable only from the date of loan to the day of payoff. May be paid off any time without penalty.

CAN USUALLY OBTAIN A HIGHER PRICE for your second mortgage or agreement. VICTORIA and UP-ISLAND. Your document can be appraised for immediate sale for cash without obligation or I will arrange a loan against this document to save you money if this plan is best for your circumstances.

COUNTRY, UP-ISLAND AND GULF ISLAND MORTGAGES
REFINANCING A SPECIALTY
VACANT LAND AND LAND DEVELOPERS' LOANS ANYWHERE
Please call Mr. Thomas at
DOUGLAS HAWKES LTD.
817A Fort St. 384-7128; res. 479-6382

10 PER CENT
GUARANTEED

$25,000 1st on $65,000 sale. Excellent covenant.

$25,000 1st on $140,000 property. A-1 security.

$7,500 buys $8,000 1st at 8 per cent on $15,000 property.

Call Now!
RON DOUGLAS
386-8401
J. Donald Smith Ltd.
848 Fort Street

TO THE CAUTIOUS INVESTOR

For the 1st time in Victoria we are offering a fully insured mortgage investment. $14,000 at 9½ per cent, paying $126.66 per month, 5 year term. The security is an excellent 4-bedroom Oak Bay basement home built in 1934. This loan is offered at 101.
CALL:
PEMBERTON HOLMES LTD.
Mortgage Department
1002 Government St.
384-8124

MONEY AVAILABLE
for
FIRST AND SECOND RESIDENTIAL
MORTGAGE LOANS
MORTGAGES AND AGREEMENTS PURCHASED
P. R. BROWN & SONS LTD.
762 Fort St. 385-3435

CASH FOR YOU

If you have sold your home and are carrying a balance on an agreement for sale or 2nd mtge. and would like all your cash now — we will buy your agreement or 2nd mtge. for cash. Just phone 386-8401.
J. Donald Smith Ltd.
848 Fort

MONEY TO LOAN ON MORTgages, quick decisions, also agreements and mortgages purchased for cash. See us for top price.
A. BERNARD & CO. LTD.
655 Fort Street 384-9335

142 WANTED TO BORROW

1ST. MORTGAGE
10 PER CENT INTEREST

Private dwelling valued at over $20,000 and approx. 10 years old as security for a $9,000 1st mrtg. 3 to 5-yr.-term. Owner is a civil servant — Provincial Government Appointee. Phone now, 386-8401.
J. DONALD SMITH LTD.
848 Fort Street

FIRST MORTGAGE
$5,500
$80 PER MONTH
including INTEREST at 9½ per cent. Security is MODERN, 3-YEAR-OLD home nicely located ONE-HALF BLOCK form Sea in ESQUIMALT. For further information call L. Thomas at Douglas Hawkes Ltd.
817 A Fort St. 384-7128
(or Res. 479-6382)

$4,000 SECOND
14 PER CENT INTEREST

Homeowner requires 2nd mortgage of $4,000 and will pay 14 per cent interest. Well secured in excellent residential district.
Phone 386-8401
J. DONALD SMITH LTD.
848 Fort Street

10 PER CENT
FIRST MORTGAGE

Owner of this private Residence Valued at $13,750 requires $6,700 1st. mtge. on a 3 or 5 yr. term.
Phone 386-8401
J. DONALD SMITH LTD.
848 Fort Street

WANTED TO BORROW, $8,500 ON 1st mortgage, $75 per month, interest rate 9½ per cent, term 7 years. An excellent mortgage on a 6-room stucco bungalow. Steady employee. George Randall Ltd. 384-8109.

386-2121
386-2121
386-2121

dial this Classified number to sell miscellaneous articles you'll be glad you did.

386-2121
386-2121
386-2121

143 REVENUE PROPERTIES WANTED

HAVE U.S. CLIENT ANXIOUS TO buy apartment block. Must be less than 10 years old and in good area. Please call ROSE CHOPE 382-4312 or 383-0028. Dickie Agencies Ltd.

Cash for good block, 25 to 30 suites. Call Don Bacon, Byron Price & Associates Ltd., 385-2458.

144 REVENUE PROPERTY

ROYAL TRUST
REAL ESTATE SALES DEPT.

Designed with Distinction

is this 44-suite de luxe apartment house. Situated in an exclusive area with premium quality throughout.

1—Clever-packaged hot water boiler.
2—Petterson and Cowan hydraulic elevator with automatic leveling.
3—Pressurized hallways controlled by time clock.
4—TV in every suite.
5—Intercom system with direct phone to each suite.
6—Space for 44 cars with 25 covered car spaces.
7—Oak floors in every suite and wall-to-wall carpet in main halls.

Showing approximately 12 per cent on invested capital. Down payment of $180,000, or owner will hold $50,000 second mortgage at 8½ per cent with down payment of $130,000.

A. E. COLES, 388-4311
Evenings, 382-3752

ROYAL TRUST
Corner Government and View St.

Member Victoria Real Estate Board

DUPLEX — ESQUIMALT

Situated on a full ½ acre lot overlooking the Gorge waters (subdivision possibility). 5-room 2 bdrm., full basement unit rented at $175 per month.
3-room — 1 bdrm. unit rented at $110 per month.
Full price $31,500 with a min. of $7,500 down. To view call

HARRY ATKEY
383-4161 or eve. 383-6502

C. G. HEISTERMAN & CO. LTD.

FAIRFIELD REVENUE

Board house in first class condition, fully furn. and tenanted, asking $21,500. Try your down payment.

JIM LOBB
BOB CHAPMAN
385-8731

Crown Realty, G. D. Peaker Holdings Ltd., 1405 Douglas.

SxS DUPLEX
FULL BASEMENT
$29,000

Delightful stucco 2 Bed. duplex — owner's side has extra finished bedroom making 3 bedrooms. Large apt. zoned lot, right on transportation. Excellent value here. Call

Mrs. O'Brien, Res. 385-6248
Fairfield Realty office 385-9765

SIDE BY SIDE
DUPLEX

1st Class condition. 2 bed. each side. 15 ft. L. Room — hard wood floors. Large electric cabinet kitchens. Separate part Base. and Sep. O-matic furnaces, electric hot water tanks, always rented. Hurry while this lasts. Full price just $25,500. Call Doris Adams, 385-2458 or 386-3989. Byron Price and Associates Ltd.

4-PLEX
OAK BAY AVENUE
$39,000

Fourteen year old stucco 4-suite apartment. Sep. entrances, meters and carports. Oil hot water heat. Call today for further information.

Mrs. O'Brien, Res. 385-6248
Fairfield Realty, 385-9765

JUBILEE REVENUE

$32,500. Never vacant. Shows exceptional return.

DUPLEX

Fully leased, very attractive duplex. Showing exceptional return on invested capital. 7½ per cent financing. Call 385-6741.

Rachel or Art Parsons
Northwestern Securities Ltd.

DUPLEX

Older up and down, in excellent condition. Very lge. suites plus a full basement. Each unit separately maintained with sep. furnaces, wiring and entrances. Double garage. For full details contact GRANT MacFARLANE, ISLAND HOMES LTD., 386-7545 anytime.

OAK BAY DUPLEX
LOVELY GARDEN

First time on the market for this fine older property. Located on excellent street not far from the village, there are separate entrances, furnaces, and meters. Offering 2 bedrooms either side and full basement. Price $28,500. Please call Bryan Leverton, Realtor, for details and appointments at 385-8012 anytime.

"DUPLEX"

Up and down duplex in very good condition. 2 beds up, and 2 down. Always rented. $185.00 total, rents. 2 gas stoves, fridge. Terrific opportunity for the lucky person. Full price just $15,900.
Doris Adams, 386-3989 or 385-2458
Byron Price & Associates

FAIRFIELD LOCATION

Tremendous opportunity. 5 light housekeeping units located in choice area. Good revenue or holding property. Please contact Al Sotheran for further details, 385-5771.

Brown Bros. Agencies Ltd.

CITY

4 Self contained suites, excellent conversion, with stoves and fridges, paying over 10 per cent. $10,000 to handle, balance back to vendor, asking $29,500. By appointment only.
JACK BROWN
384-8126 or 384-4976
Pemberton Holmes Ltd.

"COOK-MAPLEWOOD"

"up and down" with 2 bedrooms each suite, there is never a vacancy in this beautifully located, modernized conversion. Asking $18,900 good terms — Bev. McArthur, Byron Price & Assoc. 384-1337 or 385-2458 anytime.

BONUS HIGHRISE PROPERTY, lot size 60'x120', $300 monthly revenue guarantee, 9 light-housekeeping units, all self-sufficient. Substantial down payment required. Must sell now. Phone 386-1276 or call at 23 Menzies St. after 6 p.m. Asking price $21,500.

IN TOWN CLOSE TO EVERYthing, 30 furnished rooms, no vacancies, plus suite for owner. Illness demands sale of this very lucrative business. Around $30,000 down will handle. Owner, 383-8437.

$60,000 JAMES BAY 3 REVENUE homes adjoining. Monthly income $808, can be more. Illness forces sale of these good potential properties. Owner. 383-8437.

BY OWNER, OLDER OAK BAY 13-suite apartment, commercially zoned, Revenue $9,264. Consider trade. Price $75,000. 386-1873.

BY OWNER, SIDE BY SIDE duplex. Electric heat, very good location, 4 blocks from city centre. Phone 383-7558.

¼ ACRE LIGHT INDUSTRIAL OR service commercial South Burnaby. 478-2063.

DUPLEX IN HIGH-RISE ZONE. Close to water and park. $14,300. 384-0137.

$15,500 JAMES BAY DUPLEX, 1 and 2 bedroom, clear title. Owner. 383-8437.

145 BUSINESS OPPORTUNITIES

JANITOR BUSINESS FOR SALE, with existing contracts. 652-1800. 7173 Brentwood Dr., Brentwood.

REST HOME, LICENSED FOR 12, suite for owner, consider trades. For further information call 385-4346.

145 BUSINESS OPPORTUNITIES

REST HOME
LICENSED FOR 8
$29,900

This is IT, for the discriminating buyer desirous of a substantial income while enjoying all the conveniences and advantages of residing in Victoria's most popular area. Within walking distance to the sea, this spotless well-established rest home is a real "home" for its elderly guests, all ambulatory and features large, bright, well furnished rooms — some with wall-to-wall carpeting. A large well-appointed kitchen adds to the efficiency of this ideal husband and wife operation. For appointments to view, please call Marguerite Schill, 385-6728 or res. 386-9820.
DEFINITELY NO DRIVE-BYS
Mears & Whyte Oak Bay Realty.

GOOD BUYS TODAY'S MARKET

—Men's Wear — well established, in booming town.

—Meat Market — Steady trade servicing large area, good equipment.

—Large Business and Office Block, good revenue — room for expansion.

—Seven Suite Apartment, Fairfield area, good returns.

For full particulars phone:
WAL

150 HOUSES FOR SALE

A. BERNARD & CO. LTD.
FORT AND BROAD STREETS
384-9335
DAY OR NIGHT

OPEN HOUSE
1741 KISBER AVE.
WEDNESDAY AUG. 14 1968
1-5 P.M.

Large living room, 3 good size bedrooms, 4-star cabinet electric kitchen. 3 rooms plus cabinet electric kitchen in full high basement. Garage and carport.

CLOSE TO UNIVERSITY!
REDUCED TO $23,900

D. Okker, 384-9835, res. 478-4501

RETIRED?
PAYING HIGH RENT?
LOVELY VIEW LOCATION

Cedar Hill-Doncaster. Gardener's paradise. Immaculate 3 rm. (no basement) cottage and garage situated on a beautifully landscaped treed and fully fenced lot. A very attractive low upkeep retirement or starter home. Exclusive at $10,500 with $5,000 down. Mr. Seeber 384-9335, 385-2875.

PRICE REDUCED
NEWLY REDECORATED

Four miles to town, 5 acres good bottom land, approx. 1½ acres new logans. City water plus wells. 3 bedroom older home, full basement, OOM heat, double plumbing. Barn, garage and workshop. Asking

$26,500 (TERMS)

Helen Vaupel, 384-9335, 382-5339

PARKLANDS
3 Bedrooms Plus LEGAL SUITE in basement

This 13-year-old stucco bungalow consists of L-shape living and dining room with wall-to-wall carpet, cabinet electric kitchen, 3 good size bedrooms, 4-pce. Pemb. bath, oak floors throughout. In the full high basement is a LEGAL 1-bedroom suite, 12x24' liv. rm., cab. elect. kitchen with dining area, 3-pce. bathroom. Carport plus parking space for another car.

FULL PRICE
$24,500
EXCLUSIVE LISTING

D. Okker, 384-9335, res. 478-4501

NEW LISTING
UPPER QUADRA
QUIET CUL-DE-SAC

ATTRACTIVE AND IMMACULATE 5-R.M. ONE-LEVEL RANCHER built 11 yrs. stucco exterior, 18' living rm. open fireplace, L dining room, first quality W-W on oak flooring, 2 nice bedrooms (oak floors), 4-pce. bath, spotless el. kitchen with utility rm. adjoining (W and D), O-O-M heating, large carport with storage.

Exclusive at
$18,950 (HALF CASH)

Mr. Seeber, 384-9335, res. 385-2875

BASTIONSQUAREPROPERTIES
BASTION SQUARE
BASTIONSQUAREPROPERTIES

BASTION SQUARE PROPERTIES
of Victoria Ltd.
80 BASTION SQUARE 388-4294

WATERFRONT
6 MILES TO CITY CENTRE

A lge. home requiring some decorating located on ¾ acre of the most outstanding waterfront in Victoria. Two fireplaces. Lge. living room, separate dining room, rec. room, outstanding cabinet elec. kitchen. $45,000. Terms can be arranged.

BILL HUGHES 388-4294

ISLAND HOMES LTD.
2504 Douglas St. 386-7545

$4000 DOWN
OAK BAY BORDER

OR take over a 6 per cent mortgage. Location, condition and terms makes this a real buy. Almost immediate possession. A lovely living rm. with F.P., almost sep. dining rm., EXCELLENT FAMILY KITCHEN with lge. dining area. 3 real nice bedrms. 4-pc. vanity bath. FULL BASEMENT. OOM heat. Attractive lot, fenced. $23,950. Call Ken Jensen, 386-7545, res. 386-6208.

$122 PER MONTH
ROOMY 1200 SQ. FT.

You will like the excellent view location of this picturesque 3-bedrm., no base., home, with 4-pce. Vanity bath, wall-to-wall carpet in picture window living room, lovely fireplace. Excellent kitchen with large dining area, utility off. Secluded rear yard fenced. Attached drive-in garage. OOM heat. Asking $19,500. Call Ken Jensen, 386-7545, res. 386-6208.

GARDNER AGENCIES Ltd.
899 Fort Street
385-1448
Real Estate — Insurance

WATERFRONT
SANDY BEACH
$33,500

This lovely stucco bungalow is situated above the beach giving the owners a beautiful view of Cordova Bay. The front of the house faces the water with a view from the large living room, dining area and master bedroom. This 1,300 sq. ft. home has a greenhouse, nice gardens and a quiet neighborhood away from the bustle of traffic. A second bedroom, large electric kitchen, den and attached garage make this a choice property. Call me now.

CLIFF SALMOND
477-3626 385-1448

CLARKE & WALLACE
REALTY LTD.
620 Broughton St. 385-8794
Across from Eaton's Car Park

OPEN HOUSE
TONITE — 7-9 P.M.
1666 DONNELLY AVE.
(Early Possesion)

4 bedrooms (den optional). Close to the University. Excellent family home. 2 fireplaces, recreation rooms. Large bathrooms. Ample closet space. Room for cars, trailers and boats. Excellent front garden and rocky rear yard. Close to all schools and university, shops, churches and parks. The owners are leaving the country and require an immediate sale. $34,900. Call SIMON PLETT anytime. 385-2471 or res. 385-0569.

Johnston & Co. Ltd.

A BEAUTY—$12,900

In Langford, cosy 2-bedroom, no basement home. Ideal for retireds or starters. 8 years old, stucco exterior, enclosed patio, large workshop. Quiet treed area, low taxes. LEO VANDYK, 385-2471, Johnston & Co.

$14,000 CASH. 3 BEDROOMS, large L.R. with fireplace, dining rm., rumpus room with bar, OOM heat. Electric kitchen with a hood fan, 100 amp service, 1½ bathrooms. 382-0734.

BY OWNER, 2 BEDROOM HOUSE and utility room on 3 acres, oil furnace, electric hot water. Victoria Press, Box 603.

150 HOUSES FOR SALE

J. A. HENDERSON
REALTY LTD.
385-9741 ANYTIME
WE BUY, SELL AND TRADE

2 OPEN HOUSES
COLWOOD
WEDNESDAY
2-4 p.m., 6-8 p.m.

COLWOOD
537 ACLAND

4 year old, 3 bedroom home situated on a nicely landscaped lot amongst fir and arbutus trees. Panelled living-dining room with hardwood parquet floors. Knotty pine cabinet kitchen. Full, high basement with plenty of space for a recreation room. Try your down payment. $19,900.

WILLIAM ROGERS
385-9741 652-1891

543 ACLAND

Tall fir trees surround this modern Tudor, 1-year old home. 3 bedrooms. Large bay window, living room with raised hearth fireplace, adjoining dining room has sliding glass doors opening onto huge sundeck. Lovely semwood cabinet electric kitchen, double stainless steel sink. Lighted exhaust canopy ove range, 4-piece tiled vanity bath. Extra high basement with roughed-in recreation room and bathroom. Professionally landscaped grounds. Close to schools and shopping. Excellent financing. $24,900.

WILLIAM ROGERS
385-9741 652-1891

LANGFORD
$12,500

A bright, clean, attractive 2-bedroom home just as pleasant as can be. Close to schools and shopping. Asking $2,000 down.

GEORGE BOWES
385-9741 385-5055

BURNSIDE
2 BEDROOMS OR 3
$16,900 7½ per cent INT.

- A well kept home near shopping centre.
- Large living room with a fireplace and oak floors.
- Labour-saving kitchen with eating area.
- Rec. room or can be used as 3rd bedroom on lower level.
- Full basement, auto. oil and elec. hot water
- Concrete driveway into a drive-in garage.

BILL GINGER
385-9741 384-5135

JUBILEE

2 bedroom no step bungalow. Completely redecorated. Wall to wall carpet throughout. Large sliding doors open from living room to concrete patio. Carport, large fully fenced yard. Close to park, schools, shopping and transportation. $15,950.

WILLIAM ROGERS
385-9741 652-1891

DRIVE BY
1279 PEMBROKE

Older duplex. Ideal for handyman. New oil heat, separate meters. Early possession. Try your down payment at $10,900.

WILLIAM ROGERS
385-9741 652-1891

JUBILEE

4 bedrooms fully furnished family home. Large living room with fireplace, separate dining room. Cabinet electric kitchen with eating area. Automatic oil heating. Mature fruit trees. Ideally situated on a quiet street but close to everything. $23,900.

WILLIAM ROGERS
385-9741 652-1891

1327 WALNUT ST.

Try your down payment on this comfortable 3 bedroom family home. New oil heating, heavy wiring. Secluded yard with fruit trees. Early possession. $14,900.

WILLIAM ROGERS
385-9741 652-1891

METCHOSIN DISTRICT

Are you looking for an almost new home that is really different with a panoramic view in an area of new homes? If so check the following features:
- Construction — the best
- Roof — Heavy shakes
- Design — Artistic inside and out
- Hall — yes with slate floor
- Living Room — Mahogany panelling floor to ceiling, fireplace and wall-to-wall carpet
- Dining Room — separate with wall-to-wall carpet
- Bedrooms — three with wall-to-wall carpet
- Bathrooms — one four-piece and one three-piece en suite
- Kitchen — large with eating area, built-in stove and wall oven
- Basement — large
- Recreation room — large unfinished with fireplace
- Taxes — low

We don't need to rave. You just need to see it! $34,500 — $15,000 mortgage at 8 per cent can be increased.

R. G. (BOB) GIBSON
385-9741 642-5758

ESQUIMALT

3 bedrooms, 6-year-old split level home situated on a high rocky lot close to schools. Large living room with beamed ceiling, fireplace and gleaming oak floors. Bright kitchen with ample cupboard space and eating area. Secluded patio at rear. Call now to view. $26,500.

WILLIAM ROGERS
385-9741 652-1891

GLENMANOR PARK
COLWOOD
IMMEDIATE OCCUPANCY
BRAND NEW HOME
FULL PRICE $21,500

3 bedrooms, full basement, cathedral entrance, lots of extras such as vanity bath, living room with feature wall and fireplace, sundeck, drive-in garage, roughed-in rumpus room and 4th bedroom. Quality built by Hucker Construction. Drive out and see it now.

PHONE H. BLAKE AT 478-1272, WHO LIVES AT 3078 WISHART ROAD IN GLENMANOR PARK.

Olympic Homes Ltd.,
1015 Fort St.

SPACE, VIEWS AND A HIGH LOCATION

A near new home, designed for the large family. Bedrooms galore, spacious living and recreation rooms. Large bathrooms. Ample closet space. Room for cars, trailers and boats. Excellent front garden and rocky rear yard. Close to all schools and university, shops, churches and parks. The owners are leaving the country and require an immediate sale. $34,900. Call SIMON PLETT anytime. 385-2471 or res. 385-0569.

Johnston & Co. Ltd.

A BEAUTY—$12,900

In Langford, cosy 2-bedroom, no basement home. Ideal for retireds or starters. 8 years old, stucco exterior, enclosed patio, large workshop. Quiet treed area, low taxes. LEO VANDYK, 385-2471, Johnston & Co.

$14,000 CASH. 3 BEDROOMS, large L.R. with fireplace, dining rm., rumpus room with bar, OOM heat. Electric kitchen with a hood fan, 100 amp service, 1½ bathrooms. 382-0734.

BY OWNER, 2 BEDROOM HOUSE and utility room on 3 acres, oil furnace, electric hot water. Victoria Press, Box 603.

150 HOUSES FOR SALE

MAYFAIR
REALTY
LTD.
Woodward's Mayfair Centre
3153 Douglas St. 386-2955

"WE TRADE HOMES"

EXCLUSIVE
WATERFRONT
SAANICH PENINSULA

TERMS 8 PER CENT INTEREST

Excellent views of Gulf Islands, 150 ft of Beach fully developed access, pier, and boathouse. Pier was Depart. of Transport inspected. Over an acre of natural trees and landscaped seclusion. 1,700 foot modern 3-bedroom full basement home. A-1 condition, 2 separate garages and a tool shop. For appointments call JOHN D. TISDALLE, 386-2955.

ON ½ ACRE

Distinctive and remarkably spacious is this ranch style home consisting of 1,750 sq. ft. on the main floor. Three large bedrooms. Living room with raised hearth fireplace and country style kitchen with oodles of cupboards to please any housewife. Most of all this is duplicated on the ground level, even the family room has a fireplace and doors leading onto a beautiful patio. Three bathrooms in all. Truly a home for all the family. Location is in a country setting. Don't miss seeing this before you buy. Priced at $36,500 on terms. Phone ETHEL HARVEY now, 386-2955.

COMPLETE SECLUSION

Illness forces sale of this perfect gem. A rancher of approx. 1200 sq. ft. in a cool woodsy setting and broad green lawns. 4 well-constructed outbuildings for animals — 3.5 acres of land. Home is a heart stealer with large living room and dining room. Both with picture windows and with leafy views and glimpses of Durrance Lake. 2 bedrooms but 2 more available with minimum effort. Will show by appointment. Priced at $33,000 with half cash, and owner to carry the balance. Phone JACK WILLIAMS at 386-2955

SIX-TENTHS ACRE

With some giant evergreens, no bush!! BAKER VIEW! Close to school and beach. 3 big bedrooms (1 en-suite) and big, big dining and living rooms have gleaming No. 1 long oak floors. Fireplaces in living and rec. rooms. Secluded patio. Carpot. Boat house. MUST BE SOLD. Possession can be end of month, as owner has bought. Only $27,500 with generous terms. ALF PORCHER, 386-2955, 384-5828.

CITY
SIMPSON-SEARS

A quality built 3-bedroom home, 2 years old. Better than new. 1,190 sq. ft., an appealing and practical plan. Newly installed wall-to-wall carpets in living room and dining room included. Full high basement has professionally built 13'x21' rumpus room. Artistically landscaped. A home you would be proud to see and own. Vendor moving to Edmonton. Full price only $24,950. Please call GEORGE CHAN at 386-2955, Res. 382-9416.

GORDON HEAD
PARKLANDS

3-bedroom home situated in nice area with loads of room. 88x139 ft. lot. Living room with fireplace, dining room, oak floors. Full basement with large rec. room. This lovely home is in top condition and the taxes are low, only $373.59 per year. Low profile construction. Full price only $24,900. Around $8,000 down will handle. Call TED CHARTRES, 386-2955, anytime.

THETIS HEIGHTS

107x107 corner lot, offering large trees, quiet and privacy. Room for you: boat and trailer. Modern, 4-year-old home with spacious rooms. 1,270 sq. ft., 25x13 sundeck. Semi-developed. High daylight basement. Priced at substantially under replacement value at only $22,900. Call GEORGE CHAN at 386-2955, Res. 382-9416.

BRAND NEW LISTING
NO-THROUGH ROAD
CLOSE TO UNIVERSITY
BUS STOP AT THE CORNER

The fenced lot 60x120 around this 3-bedroom family hoome LOOKS bigger. The dining room looks into the garden. Full basement has completed rec. room, and second plumbing. Drive-in garage. Priced to SELL at $21,900. So call ALF PORCHER, 386-2955, 384-5823.

BIG FAMILY?

Two bedrooms up plus two on the main floor. Generous sized kitchen, dining room and living room in this older house on a big level lot with double carport close to UVic on the bus. Only $16,000 so grab the phone. ALF PORCHER, 386-2955, 384-5823.

COMMERCIAL ZONE

Older home has two bedrooms main floor plus space for 2 upstairs. Big living, dining room and kitchen plus high basement. Valuable CORNER LOT close by Dockyard. 56x145. Only $13,000. BRAND NEW LISTING. ALF PORCHER, 386-2955, 384-5823.

LANGFORD
.54 ACRE

Situated on a well-developed, quite secluded garden lot. This clean and tidy 2-bedroom home has living room with fireplace, large cabinet kitchen, and Pembroke bathroom. There is also a separate garage, small greenhouse, fruit trees, etc. Net taxes only $1.56 per year. It may be possible to assume existing VLA mortgage. Asking only $11,950. FRANK BOUSFIELD at 386-2955.

HAGAR & SWAYNE LTD.
610 Yates Street 384-0531

OAK BAY BORDER
$25,900

Lovely 3-yr.-old home situated on a beautifully landscaped lot on a quiet treed street. 3 bedrooms on main floor, cozy living room with fireplace and dining room. Large, bright, attractive kitchen with dining area, 4-pce. bathroom, rec room, 4th bedroom and 2-pce. bathroom plus additional space for extra bedroom down. Immediate possession and easy terms.

MADGE HOLE DON ROBBINS
384-0531

CENTRAL PARK

Large family home, 5 bedrooms, living room, dining room, den, large kitchen, 2 full bathrooms, full high basement, new furnace, wiring and plumbing excellent condition thru out. Asking $19,500.

DON ROBBINS, MADGE HOLE
384-0531 (24 hrs.)

LARGE FAMILY HOME, 3 BEDrooms, possibly 4, full basement, automatic hot water heat, large kitchen, large dining room, living room with fireplace. Both hardwood floors. Sun porch and car port. James Bay area. Cash $16,000. 382-8352.

4131 SAN CLEMENTE, OFF LONGview. Luxurious 3-bedroom, 1½ baths, full basement home. Unique Mediterranean styling. Campus area. $27,300. Postle Construction. 477-3728.

FOR SALE BY OWNER, 4 roomed older bungalow in Oak Bay. $11,500. 384-9012 eves.

150 HOUSES FOR SALE

SHIRLEY PHILPS'
HOMEFINDERS LTD.
3085 Shelbourne 388-4401

LOVELY FAIRFIELD

Delightful 3-bed. older home only a block from the sea and beach. Ideal location close to shops, transportation and schools. $15,900.

HAZEL RAVENHILL
388-4401 or 383-0076

FAIRFIELD— NEAR THE PARK
$17,900

This charming white stucco bungalow has 2 bedrooms, dining room and living room with French doors and fireplace. See it with me while it lasts.

LEILA DICK
388-4401 or 382-0413

OLD WORLD CHARM

Close to the sea, this 2-bedroom full basement home has atmosphere. Entertainment size dining room. Hot water heat. Close to bus, shops and school. Vacant possession. Hurry — let's go see.

MAUDE DOBSON
477-5293, 388-4401

HOME OF DISTINCTION
$39,900

If you are looking for "quality" plus "class" in a treed setting in Cadboro Bay, Queenswood area with 3 bedrooms (plus room for more), 2 bathrooms, (another roughed in), 2 fireplaces, den or family room on main floor. Beautiful kitchen with dishwasher and garburator, sep. utility, sundeck, oodles of room to park cars, trailers, and boat. The home that has everything including 6¾ per cent financing. Phone

MARIAN PRICE
388-4401 or 477-6394

CUTE AND COSY
2 BEDROOMS
.8 ACRE

$2,000 down will settle you in this sweet little Langford home. 11x19' living room. Cab. elec. kitchen. 2 bedrooms. OOM heat new last year. Only $11,900. Call

MARIE MALBON
388-4401

TATTERSAL-BLENKINSOP—$23,900

Spotless 2-bedroom home with large living room and fireplace. Spacious kitchen offers a sunny bright eating area. 4-pce. bath. Full high basement fully insulated with possibility for further development. Drive-in garage. Wonderful seclusion in a very desirable area. Excellent financing.

HELGA WILLOW
388-4401 or 388-5927

$1,000 DOWN
FULL PRICE—$12,900

2-bedroom home close to city centre. Living room with fireplace, kitchen with eating area and loads of cupboards. 3-pce. bath, new furnace, sep. garage. Good size lot. Monthly payment $120.

HELGA WILLOW
388-4401 or 388-5927

UNIVERSITY AREA
CLOSE TO
RACQUET CLUB
$25,900

Modern 3-bedroom home featuring lovely living room with fireplace. Dining room in-line. Convenient kitchen with loads of cupboards and eating area. 4-pce. vanity bath, 2-pce. down. Full high basement with RI rec room and 4th bedroom. Sep. utility area. Drive-in garage. 6¼ per cent mortgage.

HELGA WILLOW
388-4401 or 388-5927

LET THE OTHER
FELLOW PAY THE MTGE

Attractive, completely self-contained older duplex. Spacious, completely redecorated upper suite for the owners and a smart lower suite already tenanted at $85 p.m. No mortgage to raise, just assume existing financing at 8¾ per cent. Asking $21,500 and open to offers.

JACKIE WALDRON
388-4401

VICTORIA
REALTY
LTD.
716 View 382-9145

!!ATTENTION!!
NEWLYWEDS OR
RETIRED COUPLES
ONLY $14,900

Here is a real dandy small 4-room bungalow in spotless condition situated in Esquimalt with bus at the door. 2 bedrooms, living room, modern kitchen wired for electric range and the owner has given all hi furniture consisting of TV, 2 chairs, carpet, hide a bed, table, kitchen set, stove and fridge, two beds and two dressers and table and chest of drawers, washing machine and some garden tools. Also owner has clear title and would consider $2,500 down and balance at $100 per month — AND LOOK, ONLY 7 PER CENT INTEREST. Act quickly as this will not last long. Call HAROLD WARE at office 382-9145 or res. 382-1461.

SWINERTON
STEWART CLARK
LTD.
608 BROUGHTON ST. 385-2481

OAK BAY
LANSDOWNE HEIGHTS
4 BEDROOMS

Charming rancher just 7½ years old, located on a quiet street on a beautifully landscaped lot featuring ... 2200 sq. ft. ... 20x16 Living rm. with brick fireplace ... large "L" Dining rm ... 4 bedrooms (2 with patios off) ... double plumbing ... cheery cabinet electric kitchen with nook ... large rec. rm with fireplace and patio off ... laundry ... sewing rm ... auto oil heat ... double separate garage ... Full Price $36,900 (Terms).

DICK JAMES, 385-2481

THE YORKSHIRE AND CANADIAN TRUST LIMITED

Six-room bungalow with three bedrooms on 7 acre. Electric heat, double carport and well landscaped. On the 7-mile circle. Full price $17,250 with $3,500 down. Owner will carry the balance at 8½ per cent. Phone bus. 384-0514 MERVE COULTER, res. 478-3795; JOHN DAVIS, res. 388-4749.

VIEW ROYAL

Modern, 3-bedroom, full basement excellent buy at $21,900. Try $4,000 down. Phone Mr. Smith, 385-2458 or 388-6957. Byron Price & Associates Ltd.

3 BEDROOM, 8 YEAR OLD HOME in the Colwood-Metchosin area, extra bedroom in basement, immaculate condition, beautiful garden, vacant. 410 Tipton Ave. $20,500.

RIDLEY BROS.
DEVELOPMENT CO. LTD.
478-2856

GARDENER'S DELIGHT

10-year-old stucco, Oil heat, immaculate. 3 blocks from shopping centre. Garden with fruit trees-vegetables and small fruits. Compact and beautifully laid-out and kept. Clear title. $15,750. Terms. Mr. Betts, 384-9318, 384-2498. Exclusive. C. N. Montague Co.

150 HOUSES FOR SALE

N P
O R
R I
Y & C
B E
ASSOCIATES LTD.
1314 Quadra St.

HAVE YOU $1,500
TO PUT DOWN
ON A NEW HOME?

A lot of people cannot afford to buy their own homes because they cannot qualify for an NHA loan or cannot meet the down payment of a duplex — we have the answer — you buy ½ of a duplex — We will build this duplex in the Gordon Head area which will have 2 units of 1189 square feet — bigger than the 1,000 square foot homes which are selling around $23,000 and your price, including land, is $17,500 — your down payment is $1,500 — your monthly payments $138 plus ½ of the taxes. This beautiful colonial home has a through hall, 3 bedrooms, living room, dining room or family room, kitchen, 4-piece bathroom and full basement. We have a limited number of lots. Call Byron Price, 385-2458.

OPEN HOUSE
1640 HOWROYD
SAT., 1:30 - 4:30

1100 Sq. ft. of easy living in this sparkling 3-Br. stucco home, featuring in-line living, dining rm., convenient open plan kitchen with eating area. Full basement with space for extra room — R-I plumbing and garage. Well landscaped fenced lot close to university and all school levels. Owners have outgrown and offers are invited on the asking price of $22,500. Assume 6 per cent Mtge. or come and discuss flexible terms with Joyce Miller, 385-2458 or 477-6161.

DUPLEX
MAYFAIR AREA

IDEAL HOLDING PROPERTY. PRESENTLY RENTED WITH $160 PER MONTH INCOME. 4 DOWN — 3 UP. VERY GOOD CONDITION. STUCCO EXTERIOR. TURLOID ROOF. NEW OIL HEAT. FULL HIGH BASEMENT. ASKING ONLY $14,900. $4,500 WILL HANDLE, BALANCE LESS THAN RENT.

Call Len LeDoux
385-2458 382-9852

20 ACRES
PARKSVILLE AREA
NEW HOUSE
FULL PRICE $33,000

Year round spring on property. 660 ft. frontage on black topped road. House of rustic design — must be seen. For further information on this property call:

Len LeDoux
385-2458 — 382-9852

160 FT. WATERFRONT
GRANDVIEW STORE
QUALICUM BEACH
MUST BE SOLD

Will take trades on practically anything — boats, cars, trailer, mortgage paper etc. Go see it in operation this weekend. Then make me an offer. Will be sold lock stock and barrel. Listed Price $35,000. Make an offer.

Call Len LeDoux
385-2458 382-9852

LANGFORD
HOME FOR YOU
AND IN-LAWS TOO!

A 3-bedroom (no basement), oil-o-matic home for your family PLUS a self-contained 3-room cottage now revenue-bearing (or could be for mother-in-law!) — all on one lot. $18,500. Don Bacon, 385-2458.

FORK LAKE
(HIGHLANDS DISTRICT)

Secluded property with 100 feet lake frontage. Summer cottage now on property. Camp there while you build! Don Bacon, 385-2458.

HOME AND REVENUE

Perched high on the rocks, with a fantastic view over the city—clear through to the distant sea. Out Quadra way. De luxe owner's apartment and four rental units. Ten years young. This property is unique in that it offers privacy AND income. Where else are you going to find it? No point in asking for a drive-by address because you cannot see this property from the street level. Just make your appointment by calling Don Bacon. You will be very pleasantly surprised, especially when you learn that you can do business with $11,500 (or trade of equivalent value) and that the price tag is only $39,500. Don Bacon, 385-2458.

SIDNEY

New bungalow, could be four bedrooms. Large living room, double plumbing. Sewer, easy taxes. $20,900. Dan Garside, 385-2458.

FULLY FURNISHED
$4,500
HOME ON WHEELS

2 years old ultramodern Air Stream, was $8500 new. Must sacrifice. First $4500 cash will take it. Call now. Doris Adams, 385-2458.

MINT FRESH

Tudor charm combined with modern conveniences makes this 2-bedroom, full basement charmer a breathtaking reality! Inspired by the choice setting, a perfectionist contractor went "all out" for the ultimate in luxury renovation! Immediate possession! South Oak Bay. $21,700. Terms available. Bev McArthur, 385-2458, anytime.

UNIVERSITY

A beautifully treed lot on a quiet cul-de-sac "just off campus" is the choice setting for this sparkling three-bedroom, full basement home close to the RACQUET CLUB! Sun deck, "baby orchard," and dozens of extras! Full price $26,000. Bev McArthur, 385-2458, anytime.

BRENTWOOD
SEA VIEW

Only $20,500 for this immaculate, four-year-old stucco home. Sliding glass doors from dining room to spacious sundeck. 2 bedrooms plus 3rd in full high basement. Fill your freezer from the excellent vegetable garden. 1-3 acre with adjacent land available for V.L.A. Interested in trading on large city home. Please call Joyce Miller, 385-2458 or 477-6161.

$8900

Solid, clean, full basement bungalow. 1 bedroom. Excellent lot 50x217 ft. Near Finlayson and Quadra. Full cash price $8900. Dial Cliff Stretch, 382-9145 or 383-7436. Victoria Realty Ltd.

GLANFORD 655 BAKER

Sparkling white 2-bedroom bungalow. Full basement. Priced for quick sale. $17,500. For view call Mr. Smith, 385-2458 or 388-6957. Byron Price & Associates Ltd.

JAMES BAY

Comfortable 2-bedroom bungalow in excellent condition. Large lovely lot quiet street, close to sea, parks, etc. Price $11,900. McCANDLESS REALTY, 830 Fort, 383-6111, eves. 382-0870 or 384-5855.

OAK BAY BUNGALOW. AN absolutely immaculate 2-bedroom, full basement home. Only 14 years old. Full basement and rec room. Beautiful landscaping. $26,750 full price. Phone Pepe Browne, 385-8794 anytime. Clarke and Wallace Realty, Ltd.

OFFERS WANTED

on SxS duplex near Shelbourne Shopping Centre. Excellent location and rental area. About 1000 sq. ft. each side. Built by owner with quality materials and workmanship. Loads of extras. Good existing financing. For all details phone Mr. SIVERTSEN, CITY BROKERAGE, 386-3347.

150 HOUSES FOR SALE

B
O
O
BOORMAN
M
A
N
INVESTMENT CO. LTD.
1111 Government St.

OAK BAY
OPEN HOUSE
2139 FLORENCE ST.

WED. AND THURS.
1-5 AND 6-9 P.M.

An immaculate 3 bedrm. home in a very desirable area — close to all schools and services. Extra bedroom in the basement and nice yard. Very deceiving from the outside. Come in and see.

$18,500

Call GERRY PORTER
386-7521 anytime

$12,800
CUTE AS A BUTTON

and situated on a 50x277' lot across from the schools, features two bedrooms—12x18' LR—large utility room — separate garage and carport — taxes $1.00 net. Try your down payment.

IAN A. BOORMAN, 386-7521

ARE YOU QUALIFIED
FOR V.L.A.

Well, this property is. This smart two-bedroom home on a half-acre is spotless. It looks small from the outside but the rooms are spacious. The living room with fireplace is 15x15, kitchen 11x17, bedrooms are 12x12 and 8x10. Ideal for retirement or for a small family. V.L.A. approved price

$15,000

GERRY PORTER
386-7521 day or night.

4 BEDROOM
$17,900

POSSESSION SEPT. 1ST
Well-maintained family home, close to schools, transportation and shopping. To view call

DELMAR HOEGI
386-7521 or res. 382-1043.

BRAEFOOT AREA
$3,000 DOWN
$227 PER MONTH

Exceptionally well built, spacious and attractive Tudor home on large, beautifully landscaped view lot in area of other gracious homes. Large entrance hall, living room 20x14, separate dining room 16x10, kitchen 14x10, with large breakfast area, bedrooms 16x12 and 12x14, and Pembroke bath. Full high basement with rec. room 14x23, toilet, new automatic oil furnace and drive-in garage. Space in attic for two additional bedrooms and bath. Full price

$28,500

JOHN PLATT
386-7521 or res. 383-2700.

P. R. BROWN & SONS
LTD.
762 Fort Street 385-3435

24-HR. TELEPHONE
ANSWERING SERVICE

SIX BEDROOMS
TWO YEARS YOUNG
6¼ PER CENT
MORTGAGE

AN IMMACULATE HOME DESIGNED FOR THE LARGE FAMILY, CLOSE TO ALL SCHOOLS, UNIVERSITY, SHOPPING AND BUS LINE. TWO COMPLETE BATHROOMS PLUS A TWO-PIECE EN-SUITE OFF THE LARGE MASTER BEDROOM. THERE IS A SUBSTANTIAL MORTGAGE WITH SIX AND ONE-QUARTER PER CENT INTEREST.

$42,500
Call S. W. Bridges
385-3435 478-1455

JUST LISTED!
$15,200
IDEALLY LOCATED
IN THE CITY
FOR
THE RETIRED COUPLE
OR
SMALL FAMILY

You can walk to the shopping centre, schools, and choose from 2 bus routes!
- There are 3 bedrooms (or two and den)
- Cosy living room with fireplace
- Modern electric kitchen
- Utility room wired for washer and dryer
- Hot water oil heating
- Fully insulated
- Separate garage
- Fenced lot 50x120

This home is 20 years old but has been remodelled and maintained with tender loving care.

Call now
MRS. BAXTER
385-3435 anytime

FOUR BEDROOMS
TWO BATHROOMS

AND A GOOD START MADE ON A FIFTH BEDROOM, AND A RUMPUS ROOM. A SEPARATE DINING ROOM. CLOSE TO ALL SCHOOLS AND THE UNIVERSITY. A 6½ PER CENT MORTGAGE, JUST FIVE YEARS OLD. IMMACULATE CONDITION. IDEAL FOR A LARGE, YOUNG FAMILY.

$30,500
CALL S. W. BRIDGES
478-1455 385-3435

P. R. Brown and Sons have mortgage money always available Preferred Rates

DUPLEX
1012 CHAMBERLAIN

Newly decorated inside, freshly painted outside. Both suites vacant. Possible $185 monthly income — 2 bedrooms in each suite. — taxes reasonable — excellent location. Good size lot.

ASKING $18,500. TERMS AVAILABLE

GARDNER AGENCIES LTD.
385-1448

NORTHRIDGE $27,500

Executive home, architect designed. Upstairs: 3 bedrooms, 2 bathrooms, large living room, separate dining room and breakfast area. Modern kitchen with built-in range. Down: 4th bedroom, rumpus room with fireplace, 12x24 games room, and unfinished den or 5th bedrm, workshop, utility room and roughed-in for 3rd bathroom. Possession can be almost immediate. Mr. Smith has the key. Phone him at 385-2458 or 388-6957. Byron Price & Associates Ltd.

LEACH and SPARKS LTD.
1119 Blanshard Street 388-4117

4020 CUMBERLAND ROAD
COOL AND CONTENTED

Ranch style 3-bedroom basement bungalow on a large lot with trees. Featuring 25 ft. living room and 3 good size bedrooms, bright cabinet kitchen and rumpus room. Good terms or cash. Asking $22,500.

Ken Walters, 383-4117 anytime.

3-BEDROOM HOME CLOSE TO elementary school and University. Immediate occupancy. 3493 Henderson Rd.

PLANNING TO BUILD OR BUY? Conventional Homes and Commercial Contact McCOLL CONST. LTD. 656-2929

150 HOUSES FOR SALE

OPEN HOUSES
ONLY THREE LEFT
TONIGHT, 7-9 P.M.
BRAND NEW
HUCKER-BUILT
QUALITY HOMES
THORNHILL CRESCENT
GORDON HEAD
$24,900 TO $25,350
EASY TERMS

(Drive out Shelbourne past Feltham and Torquay and you will see our signs on right hand side.) Today's real estate buys are tomorrow's real estate bargains. Never was this so true as in the case of these fine beautiful new homes located on this fully improved Crescent, with its underground wiring. The Tudor, the Colonial, the Split Level—they are all there — the finest new homes for the money in Victoria today — bar none. Two bathrooms, 3 bedrooms, full basement set up for additional rooms. Many quality extras. A "Hucker Home" is the finest there is! Yes, we will accept trade-ins.

ROBERT YOUNG
will be in attendance.
383-4124 anytime.

BRAND NEW LISTING Gordon Head, 3-bedroom beauty. Spacious 18x17 LR with white brick fireplace and picture bay window. L-Dining room. 1,212 sq. ft. on main floor. High cement basement roughed in for more rooms and bathroom. Lovely landscaped lot with patio. Double carport EXCEPTIONAL 6¼ PER CENT FINANCING TO FIRM PRICE OF $22,900.

ROBERT YOUNG
383-4124 anytime
McAdams Investments Ltd.

NORTHWESTERN
O Of Victoria Ltd.
R 909 Gov't St.
S
T THE SIGN
H OF
C ACTION
W
U
E
R
S
I
T
E
R
E
N
S 385-6741

"SEA BREEZES"

And view are most enjoyable in this quiet rural setting among other fine homes. Master bedrooms, living room and dining room all face the ocean and the morning sun. "As new" this rustic rancher with 3 Bdrms., large kitchen, family room, 2 baths, double carport, patio all on a large 1-3 acre lot. You must see this. Asking $25,900. Large 7 per cent Mtge. About $6,000 to handle. Call 385-6741.

DON PATTERSON

"BRAND NEW"
IMMEDIATE POSSESSION

Clear title, modern 7-room stucco bi-level home. Close to all amenities — double plumbing — large sundeck. Priced to sell at only $22,500. Terms available. To view call 385-6741.

ROY E. HILLS

"2 BEDROOMS AND FULL BASEMENT $89 P.M."

To find this secluded home turn off Mt. Stephen Avenue and look at 1252 Ryan. F. P. $14,300 with good 7 per cent mortgage. Do not disturb the owners but phone 385-6741 and ask for

FRED HULLY

UNIVERSITY
REALTY LTD.
3639 SHELBOURNE ST.
IN THE PLAZA
477-1855

IMMEDIATE POSSESSION
CEDAR HILL

Owners are leaving and wish to sell their delightful 3-bedroom, 3-year-old, full-basement home. 1,200 sq. ft. of spacious living. Family-size kitchen. L shape living room and dining area. Open staircase to high basement. Minimum of ground care. Good views from a large sundeck. Try your offer.

ASKING $23,500

JACK RODGER 477-1855

NEED QUICK
POSSESSION?

Several modern 2 and 3-bedroom, full-basement homes available. Some with modest down payments. Good locations. Price range starting at $17,500. If you require a home before school starts, contact

JACK RODGER 477-1855

UNIVERSITY
GORDON HEAD

THERE ARE OVER 40 BEAUTIFUL HOMES FOR SALE IN THIS MOST DESIRABLE AREA. PRICED FROM $16,800 UP TO $99,500. IF YOU WOULD LIKE TO SEE SOME OF THESE HOMES CALL ME NOW AT 477-1855 OR PHONE ME AT HOME, 477-6504. TRADES INVITED. PAY AS LITTLE AS $3,400 DOWN

ALEX DAVYDUKE

$28,500 — $3,000 DOWN
1290 UNION ST.

This elegant home has character that cannot be duplicated. It nestles on .4 acre view lot, fully landscaped with large oak and chestnut trees. 1,500 sq. ft. living space allows two large bedrooms, Pembroke bath, electric kitchen, dining room and living room with rumpus room and toilet. New automatic oil furnace and drive-in garage. Provisions in attic for 2 more bedrooms. G. Devlin, 388-5473, 388-5259.

CONCORD REALTY LTD.
514 FORT ST.

ALBERT HEAD SEAVIEW HOME. 2 bedrooms, dining room, living room with south view of ocean. .45 acre. This home has tremendous possibilities. Only $18,900. Call GEORGE SHERWOOD, 386-3231 or 384-1648. COLONY REALTY.

UNIVERSITY-CADBORO BAY

Attractive 6-room modern home, in a quiet area of fine homes. Full basement, finished recreation room. 6¾ per cent mortgage. Quick possession. Asking $26,950. 477-6338.

OAK BAY, BY OWNER. LONG, low, lovely, 3-bed

150 HOUSES FOR SALE

NEWSTEAD REALTY LTD.
1010 GOVERNMENT 382-8117

EASY TO BUY
SPACIOUS OLDER HOME

Close to large new shopping centre, transportation, schools. Very good condition, with four large bedrooms, electric kitchen, living room with fireplace. Full concrete basement with rec. room 12x24. Two-car separate garage with workshop. Very reasonable down payment. Vendor will carry balance.

Call
BEN PARENT
Off. 382-8117 Res. 477-4666

7 ROOMS PLUS
⅓ ACRE
CHARACTER AND SECLUSION

A lovely quiet street with a park-like setting. A larger older home with 4 bedrooms and a full basement. The living room is 20x16 with panelled walls, fireplace, and built-in bookcases. The raised dining room is 14x10 and has a beamed ceiling and built-in planter. The kitchen is a dream and has a large eating area. Words cannot describe the 1,000 sq. ft. patio and secluded grounds at the back.

ASKING $21,500

Please call
MRS. MARY HOLIZKI
382-8117 or 658-5776

ABSOLUTE CHARM
LARGE 6¾ MORTGAGE

Almost new. 3-bedroom stucco home. Charming floor plan. Spacious living room with fireplace. Dining in line. Woman's dream of a kitchen. Family room. Roughed in for second bathroom. Close to all school and Simpson Sears Shopping area. You pay only $123 per month including taxes. See this now. Call

MARY JAMES
382-8117 or 383-1215

1200 SQ. FT.
LOW TAXES
14 YEARS OLD
AWNINGED CHARM

How can I describe this lovely stucco bungalow with its colorful awnings nestled among shrubs and lawns. Located close to schools, this lovely home features a large living room, separate dining room, cabinet electric kitchen with eating area, 3 large bedrooms, and a fourth bedroom beautifully panelled in the basement plus a large rumpus room. The sundeck at the back offers secluded relaxation. There is so much to say but we have priced it well below market value as it MUST be sold quickly. We will listen to a close offer to even THIS listed price of only $22,900. Sorry, no drive-bys. Call

MRS. V. ROBERTS
382-8117 or 382-1988

ETTEMA REALTY
ETTEMA REALTY
ETTEMA REALTY
1802 Cook St. 383-7115
Dependable old-fashioned service

VALLEY - VIEW
SIXTH-TENTH ACRE LOT
4 bedrooms, 3 bathrooms. Entrance hall with slate floor. Large living room. Guest-size dining room with wall-to-wall carpets. Kitchen with built-in dishwater, garburator. Corlon floor. Sundeck. Recreation room with fireplace. Double carport. $36,900. 6¼ per cent financing.
FRED McLAUGHLIN
383-7115 Ettema Realty 479-6615 Res.

ROYAL OAK
4 BEDROOMS
NINE-TENTHS ACRE LOT
Quality split level home built to VLA specifications. Floor area 1,900 square feet. Large entrance hall with Oregon slate floor. L-shaped living room, floor-to-ceiling fireplace. Kitchen has Corlon floor, fan, built-in desk. Cabinet fronts wood grain arborite. Large bright dining room. Laundry room, 14x18. Mahogany panelled recreation room. Two bathrooms. Full high basement. Home has 3"-thick insulation. De luxe Lennox furnace with filtered outside cold air return. Attached garage. Situated on nine-tenth-acre lot. Black top drive way. $34,500.
F. McLAUGHLIN
383-7115 Ettema Realty 479-6615

OLD WEST ROAD
NEAR ELK LAKE

Absolutely the cutest 2-bedroom home you have ever seen. Old Dutch interiot. Living room with fireplace, dining room, kitchen with built-in oven and counter-range. 4-pce. bathroom. 2 bedrooms and separate guest cottage. Separate garage and workshop. ¾ acres of treed seclusion. More land available. Keep chickens and horses. Wonderful property. $22,000. Owner will carry mortgage. Phone 383-7115.
J. ETTEMA

NEAR BEACON HILL and ST. JOSEPH'S HOSPITAL
4 bedrooms — 3 rented out
2-storey home in excellent condition. Needs no work. Fronting on 2 lots. New furnace, new H.W. tank, copper plumbing, insulated basement. Double garage, one rented out. Good size dining room. $17,500 with $11,000 mortg. at $100 P.I.T. at 7 per cent. Walking distance from town. Phone 383-7115.
J. ETTEMA

THE YORKSHIRE & CANADIAN TRUST LIMITED
737 Fort Street

COUNTRY SECLUSION
TEN MINUTES FROM DOWNTOWN
Just old enough to be completely landscaped. Three bedrooms, large bright living room with fireplace. L-dining room. Cabinet electric kitchen with built-in range and oven. Large covered sundeck completes the upstairs. Finished rec. room in basement that is plumbed for washer and dryer, and has another bathroom, drive-in garage completes the basement. An extra, outside is a finished 500 sq. ft. workshop built to match the house. Full price $22,950 with easy financing available. For further information please contact JOHN DAVIS or MERV COULTER. Bus. 384-0514, or res. 388-4749 or 478-3795.

SIDNEY
$22,500
See this immaculate home — 1 year old — 3 bedrooms — sunken living rm. — wall to wall carpeting — and the monthly payments are easy! easy! To view please call LEE FORBES, 385-1431 Anytime.
Quadra Realty Ltd.

GORDON HEAD
Just finished, a three-bedroomed house. Roughed in plumbing in basement. All new houses.
4218 Thornhill Crescent
Will be open from Aug. 8 to 10 from 7 to 9 p.m.
$23,400—Call anytime 477-5314
KOLENKO CONST. LTD.

CORDOVA BAY RD.
This big three bedroomed house is on a dead end road. A large living room, a separate dining room and a nook. A sea view and a nice quiet place.
For more information, call 477-5314
KOLENKO CONST. LTD.

150 HOUSES FOR SALE

D. F. H.
D. F. HANLEY AGENCIES
3293 DOUGLAS STREET
385-7761
24-HOUR SERVICE
—D.F.H.—

OPEN HOUSE
OPEN HOUSE
1904 LEIGHTON ROAD

SEE WHAT YOU GET FOR THE LOW EASILY FINANCED PRICE OF $17,200. THREE LARGE BEDROOMS. LIVING ROOM WITH FIREPLACE. SEPARATE DINING ROOM. HUGE KITCHEN WITH EATING AREA. FULL BASEMENT WITH DRIVE-IN GARAGE.

CHUCK ANDREWS
BEV HIGHTON
IN ATTENDANCE
1-5 P.M. WEDNESDAY
—D.F.H.—

OPEN HOUSE
WEDNESDAY 1-4 P.M.
$4,000 DOWN
941 VIOLET STREET

THIS NEW HOME IN A QUIET AREA CAN BE YOURS WITH QUICK POSSESSION. COME OUT AND SEE THIS GEM BEFORE YOU LOOK ELSEWHERE. THE LARGE LIVING ROOM HAS A RAISED HEARTH FIREPLACE AND W-W CARPETS. THE 18x13 KITCHEN HAS ALL THE CUPBOARDS YOU REQUIRE. THREE LARGE BDRMS. AND BEAUTIFUL VANITY BATHROOM MAKE THIS HOUSE A DREAM TO LIVE IN. THE 9' BASEMENT HAS A FIREPLACE AND AN UNOBSTRUCTED AREA FOR A REC. ROOM. ALL THIS FOR $23,900 WITH EASY, EASY TERMS.

CLIFF NORMAN
385-7761 479-1695
—D.F.H.—

JOHN MOLYARD AGENCIES LTD.
1964 Oak Bay Ave.
386-6175 Anytime

OAK BAY SCHOOLS?
Buy Now and Be Ready
FOR ENROLLMENT
Below Are Three Choice
OAK BAY EXCLUSIVES

1—Oak Bay South at its finest. Of Tudor design this is a must-see home. Four bedrooms, 2 bathrooms. Roughed in for a third bath and rumpus. Lovely large living room with unique stone fireplace. Separate dining room, roomy kitchen. On a nicely treed lot. Priced very well at $33,900.

2—Do you fancy Beach Drive? Near the Willows Beach, this is another 4-bedroom home. Three bathrooms, large formal living room and dining room. An outstanding cabinet kitchen with built-in range and oven. Full basement. Oil hot water heating. Priced as $38,500. Don't miss this lovely home.

3—Cadboro Bay Road is the location of this older 3-bedroom home. Situated on three-fifths of an acre, literally abounding in shrubs, trees, and play area for the kids. This property is indeed well worth your inspection. Large living room with fireplace, separate dining room. Sunporch. Call quickly on this exclusive.

For further information and to view any of these excellent properties call now at 386-6175.
Ask for John Molyard

GRACIOUS FAMILY HOME
Plus large, ground-floor self-contained SUITE. This home is well located on 1/3 of an acre of beautifully landscaped grounds which affords seclusion and privacy. Hundreds of dollars worth of shrubs, flowers, fruit and nut trees, also greenhouse and large tool shed. This home is immaculate inside and out. Sweeping driveway leads up to front door and attached matching garage set well back from road. Large living room and dining room with gleaming oak floors. Large cabinet elec. kitchen. Centre hall leads to 2 large bedrooms and 4-pce bathroom with colored plumbing. Large basement with utility room and furnace room. The heating is OOM hot water.
The SUITE has large wide entrance hall, large living room with raised hearth fireplace, large cab elec kitchen with large dining area. Large bedroom and 3-pce bath.
No drive-bys please.
FULL PRICE $42,500 WITH $20,000 D.P.
For appointment to view phone Mr. Vint, 385-8784; residence 385-0392.

ROYAL OAK—V.L.A.
8 rooms plus utility plumbed and wired for W. and D. Ent. hall, lge LR with fireplace, DR, family room, cab. elec. kitchen, 4 bedrms, 4-pce and 3-pce bathrooms, 14x18 rumpus room. Sep. matching garage. OOM H.A. heating, electrostatic filtered air from outside. BE SURE TO SEE THIS EXCELLENT FAMILY HOME.
FULL PRICE $34,500 with good terms.
Mr. Vint, 385-8784; Res. 385-0892.

DOUGLAS REALTY LTD.

DICKIE AGENCIES LTD.
919 Fort St. 382-4312

JUDGE PLACE
$25,000 $25,000
Blenkinsop-Maplewood
3 Bedroom home. Extra large living room, dining room and kitchen with eating area. Rumpus room with fireplace. Many practical features in this very well built home include built-in furniture. To view please call ROSE CHOPE, 382-4312 or 383-0028.

FERNWOOD AREA
$13,500 $13,500
Compact 2-bedroom home with full basement. Newly stuccoed and ideal for an older couple or small family. To view please call ROSE CHOPE, 382-4312 or 383-0028.

OAK BAY
$18,000 $18,000
Lovely two-bedroom home, living room dining room and kitchen. Utility room, newly wired, plumbed for washer and dryer, no basement. Furniture available in first class condition. To view please call ROSE CHOPE, 382-4312 or 383-0028.

MODERN HOME
$3,500 DOWN
Sun drenched 3-bedroom stucco bungalow in excellent condition throughout, with gorgeous rumpus room as a bonus. In high location not far from View Royal Village — nice garden with laurel hedge. Owner has bought elsewhere after 12 years residence. Call Bryan Leverton, Realtor, for appointments to view at 385-8012, anytime.

OAK BAY SPECIAL—$18500
IMMEDIATE POSSESSION
3-bedroom stucco bungalow with full basement, OOM heat, hardwood floors, separate garage, lovely landscaping. In excellent condition, centrally located. Terms available.
Emil Izik, 384-4807 or 386-3585
Metropolitan Realty Ltd.

CLOSE IN
Pleasantly different, has special looks and personality, this roomy 3-bedroom home is on bus line, walking distance to town, has separate dining room, full basement and 3 GARAGES. Terms available. Asking $20,000. Ph. H. Bitterman, 383-4117 anytime.
LEECH AND SPARKS LTD.

FAIRFIELD - $15,600. FAMILY home, 3 bedrooms, room in basement, double plumbing. $5,000 down. Call owner, 385-0563.

150 HOUSES FOR SALE

C. G. HEISTERMAN & CO. LTD.
1121 Blanshard St. 383-4161

COLWOOD—$23,900
$6,300 DOWN—$163 PIT
Over 1200 sq. ft., 6 months old, large living room with F.P. separate dining room, kitchen with dining area and glider doors to sundeck, full basement, finished rec. room., landscaped lot, walking distance to all school grades. Call
HARRY ATKEY, 383-4161,
or eves. 385-6502.

FAIRFIELD
BEACON HILL PARK
Delightful older stucco bungalow situated in a much desired residential area. Lovely garden, spotless — Thru hall, large LR with F.P., Dinette, 2 good bedrms, full bsmt.—OOM heat—attached garage. This is a must see for retired couple. I have the key. Full Price $18,500. Call Stuart Crickmay, 385-3170.

YOU WILL DROOL OVER THE SEA VIEW.
GORDON HEAD. 1½ MI. TO UNIVERSITY.
Ranch type bungalow only 10 yrs. built, on a cul-de-sac, commanding a panoramic view of the sea and Islands. Comprising 3 bedrms and one or two more on lower floor. Living rm, din. rm., vanity bath, kitchen and breakfast area. Full basmt. Priced at $37,500 with clear title, or on terms at a reasonable rate. Call Howie Craig to view. 479-4312, eves. 384-5344.

5 bedrooms and den, 3 yrs. new, 2 baths, sundeck, waterview.
LOW DOWN PAYMENT
Many extras like intercom, luminous ceiling, w-w carpet. $31,000 asking price. Bill Knowles, 656-3779 or at Leader Realty, 479-4312.
FOLLOW THE LEADER
LEADER REALTY LTD.

MEARS AND WHYTE
OAK BAY REALTY LTD.
2188 OAK BAY AVE.
CITY OFFICE
737 FORT ST.

JUBILEE
$15,500
This conveniently located home is completely renovated inside and out.
It comprises:
— Cosy living room
— Guest size dining room
— Large cabinet electric kitchen with eating area
— 2 large bedrooms main floor
— Full high cement basement with two finished bedrooms
— Separate garage
— Stucco exterior with modern open stairway
For information re-financing and appointments to view, please call MARGUERITE SCHILL, 385-6728 or res. 386-9320.

CUSTOM-BUILT HOMES BY EXperienced craftsman, trade-ins considered, as low as $1,000 down. Ph. Mr. Roberts, 386-0269.

151 COUNTRY HOMES AND PROPERTIES

CALL
KER & STEPHENSON LIMITED
385-3411
"YOU'LL BE GLAD YOU DID"

SIDNEY
NEW WITH SEAVIEW
$31,500
Brand new 1600 square feet with 3 bedrooms, 2 bathrooms in select treed area and with unobstructed seaview. For further details see our ad in this section.
J. H. FORD 385-3411 A. L. WAGNER

DON'T CALL UNLESS YOU'RE really looking for something different, this could be your dream hideaway cottage—or your nightmare of adding on to and rearranging. A beautiful country lot (almost ½ acre) with a wonderful sea view. There's an additional 3 roomed cottage (?) on the property. Asking $18,900. Call BETTY SILVER at 386-3231 or 385-2885. COLONY REALTY.

10 ACRES BEAUTIFULLY SITUated in Happy Valley. This choice piece of property comes complete with a new house and barn and is completely fenced. Only 20 min. from downtown Victoria. $40,000. View by appointment only. G. Devlin, 388-5473 - 388-5259. CONCORD REALTY, 514 FORT ST.

VLA OVER ½ ACRE WITH NEW 3-bedroom split level home that has only "the best materials." Many, many extras. Must be seen to be appreciated. For appt. to view call Bill Knowles at 656-3779 or at Leader Realty, 479-4312.

2 Bedroom Stucco Bungalow, 5 acres, out buildings. Sooke area. Asking only $16,950. Information "ARMY" Armstrong, Gardner Agencies Ltd. 385-1448 Res. 479-2855.

DECIDE TODAY . . .
to convert those worthwhile items you aren't using into CASH for things you want and need. Use result-getting Classified Ads. It's a smart, easy way to meet the high cost of living.
386-2121

151 COUNTRY HOMES AND PROPERTIES

SPROAT LAKE
WATERFRONT
YEAR ROUND HOME
This comfortable and spacious 3-bedroom home is fully modern — kitchen and bathrooms with all the latest requirements, full high basement with excellent oil furnace, so that it brings all the convenience of city living in the beautiful open country fronting on the clear quiet loveliness of the lake. About a mile from the village where stores and school can take care of family needs. Or a good solid reliable place for you and your friends to enjoy holidays, and clean warm fresh water swimming in the summer. With good terms to reliable covenant.
$25,000
385-3411 Mr. J. H. FORD 384-1863
Ker & Stephenson Limited

UP-ISLAND — 1½ ACRES
If you wish to live UP Island there is a good 3-bedroom home with large living room with fireplace, a very good kitchen with oil range and extra large pantry with arborite sink and work space. Good 3-pce. bathroom. ½ acre of orchard and one acre of level ground. Very good soil. Overflowing well with pressure system. Insulated root or fruit house. Good for V.L.A. at the reasonable price of $14,700. Property adjoins the highway.
Call Bill Sudbury, 384-8109
George Randall Ltd.

POSSIBLE V.L.A.
$17,400
If VLA approve you can have this modern, 5-rm, 2-yr-old Bungalow with separate 2-car garage on .72 of an acre in country setting — 6 mi. from Fulford Harbor, Salt Spring Isl. with $5,000 dn. till VLA Financing available.
NEVA PENNIE
Metropolitan Realty Ltd. 386-3585

NEW LISTING
SAANICH FARM
2.88 ACRES—$29,500
With 6-room family home and garage. 2 chicken houses — 2 chicken coops. Barn with storage and double garage. Tractor and tiller, 3½ h.p. and 6 h.p. This near to town, desirable acreage has a natural spring on the property and requires only $8,000 down.
LEILA DICK
388-4401 or 382-0413
Shirley Philps' Homefinders Ltd.

BRENTWOOD
Properties Ltd.
7183 W. Saanich Rd.
Your Brentwood Bay Realtor for properties and insurance
652-1141

GORDON HULME LTD.
Your Saanich
Peninsula Realtor
OPEN SATURDAYS
2444 Beacon Ave., Sidney 656-1154

BY OWNER—3-BEDROOM HOME on half-acre in Brentwood Bay. Requires landscaping. Suitable for VLA. Asking for $22,000. 652-1446.

BY OWNER—3-BEDROOM HOME on half-acre in Brentwood Bay. Requires landscaping. Suitable for VLA. Asking for $22,000. 652-1954.

SIDNEY REALTY LTD.
In Central and North Saanich
Phone 656-2622. Sidney

152 WATERFRONT PROPERTIES

LAKEFRONT
PRIVATE BEACH
POSSIBLE V.L.A.
A rare opportunity to purchase a very attractive 2-bedroom bungalow with private sandy beach and jetty. Perfect for swimming, fishing from small boats or sailing. The home has living room with fireplace, picture window overlooking the lake, small dining area, bright happy kitchen, large separate utility room with built-in cupboards for perfect storage. Separate garage with lots of blacktop at rear of home. Included with the home are near new refrigerator, electric range, kitchen set, washer and dryer, and drapes. The home is situated on a long narrow lot, well treed, .58 of an acre and gives a maximum of privacy. Asking price is $23,000 on terms. Clear title. Can be purchased now and become V.L.A. next year.
GEORGE BOWES
385-9741 385-3055

DENMAN ISLAND
Choice waterfront retirement, featuring 200 feet safe southern exposure, sandy beach; 10 acres wooded land, full privacy; large livingroom, fireplace; 2 bedrooms, utility, porch, patio, workshop, toolshed; fenced kitchen garden, fruit trees, etc. Lawn to beach, no bank. Price includes appliances. $27,500 with $10,000 down, owner will take in sound paper and revenue property.
Contact Frank H. McLaughlin, evenings 758-5112, c/o. Nanaimo Realty Co. Ltd., 17 Church Street, Nanaimo, B.C. 754-2311.

DEEP BAY
WATERFRONT
SUBDIVISION
Featuring year-round moorage, anchorage, oysters, clams, salmon fishing; water system in this year; ideal summer or retirement with sandy beaches, located 40 miles north of Nanaimo. Priced at $6,950. Terms $70 down and $70 per month.
For brochures contact Jack Coates and Frank H. McLaughlin, 754-2311 or evenings 758-7672 or 758-5112, c/o Nanaimo Realty Co. Ltd., 17 Church Street, Nanaimo, B.C.

FLORENCE LAKE 150 FEET WATERFRONT. 3 lots — 2-bedroom home 7 yrs old and 2 bedrm cottage.
This quiet beautifully treed property enjoys a lovely view of the lake and is only 15 minutes to downtown. Excellent retirement or starter property. Only $24,500.00 — G. Devlin, 388-5473, 388-5259.
CONCORD REALTY LTD.
514 FORT

SHAWNIGAN LAKE
WATERFRONT
160 FT. (APPROX.)
1½ ACRES APPROX. SMALL COTTAGE. This is a tremendous location with gentle slope to ideal beach. Suitable to subdivide — Underpriced at $20,000. Good terms available. Contact L. W. Murray, 385-8771, Brown Bros. Agencies Ltd.

PROSPECT LAKE
Ready to build on. Road in, water on street, plan of filter approved, and a plan of a house for the lot if needed; this is a beautiful lot 61x280 approx. Price $13,500 cash. Phone 385-8771, Res. Mr. Lee, 658-5447. Brown Bros. Agencies Ltd.

ON THE BEAUTIFUL SHORELINE of Towner Bay in the Country Club grounds in North Saanich, nearly new architect designed, six-room home with every comfort and convenience. Reasonably priced at $54,500, excellent terms available. Harold Groos, 388-7111, Lansdowne Agencies.

SHAWNIGAN LAKE
One waterfront lot with gentle slope to sandy beach. Full price $7,500 with terms also three view lots with water access from $3,500.
P. G. JACKSON LIMITED
631 Fort St 388-6658 Anytime

See "CITY WATERFRONT", "1608 HOLLYWOOD CRES." in BOORMAN INVESTMENT CO. column under HOUSES FOR SALE. MRS. W. KNOX.

PIERS ISLAND. 3 OR 4-BEDROOM cottage. All conveniences. Furnished. Wharf. $16,500. Interested parties dock at private wharf in Satellite Channel, follow arrows.

WATERFRONT LOT, GORDON Head. $16,500. 477-5846.

152 WATERFRONT PROPERTIES

WATERFRONT ! !
SOUTH OAK BAY
(Watch the rip tides churning on Trial Island!)
Marvellous Views
Just off Beach Drive, very near the Golf Club . . . a wonderful waterfront property . . . in one of the most interesting sections of Active Waters. Get the full benefit of the winter storms . . . while you are watching from the warm interior of this comfortable home. The home is older . . . but very sound . . . two bedrooms plus a den, large living room to take full advantage of the spectacular views. Hot water heating for year-round comfort.
FULL PRICE $49,500
Clear Title
PLEASE CALL MR. STOTHERS, 385-3411 or 658-5285 evenings.
Ker and Stephenson Ltd.

THREE
PRESTIGE
WATERFRONT
LOTS
1. ARDMORE AREA. Brand new listing. Over half an acre. An exceptional buy at firm price of $15,900. Estate.
2. LOCHSIDE DRIVE. New listing. One of last remaining and one of the best lots in this area of expensive homes. Full price for this 75x125 beauty is only $14,900 with exceptional terms.
3. GORDON HEAD. Yes that's right, GORDON HEAD. 0.64 acres. Close to University. A rare commodity on today's market. $22,000. Call.
ROBERT YOUNG
383-4124 Anytime
McAdams Investments Ltd

WATERFRONT
EXQUISITE VIEW
BEAUTIFUL HOME
SECLUSION
YOU NAME IT, THIS PERFECT PLACE TO LIVE HAS EVERYTHING. A MODERN FOUR-BEDROOM, TWO BATHROOM HOME ON A LARGE LOT WITH PICTURE LANDSCAPING AND WELL PRICED AT
$47,500
CALL S. W. BRIDGES
478-1455 385-3433
P. R. BROWN AND SONS LTD.

SHAWNIGAN
WATERFRONT
If you have use for a lovely private PARK with huge fir trees and winding trails, about 5 acres in all and with over 300' of WATERFRONT call me to show you this one-of-a-kind property with a modern brick and stucco three-bedroom home, plus a new in-law or guest suite (all fully and expensively furnished down to the piano). Complete seclusion as a Summer home, a permanent home, or a Commercial proposition. Sensibly priced at
$65,000
$15,000 could handle. Call PHIL SIMPSON, 386-7521 anytime.
BOORMAN INVESTMENT CO. LTD.

SEA FRONT
GORDON HEAD
5 ROOMS—1 1/7 ACRES
Spacious 5 rooms plus siding bungalow with lovely views of sea and islands with access to sandy beach and complete seclusion. Nice garden with many shrubs and fruit trees, circular blacktop drive. Part of the property could be sub-divided without detracting from charm and privacy of home. For further particulars and price please call Mr. Holms, 384-1005, 385-3435 P.R. Brown & Sons Ltd.

59 FT. WATERFRONT
¾ ACRE
One of the few waterfront lots left in the area (North Saanich) for
$16,500
Call DELMAR HOEGI, 386-7521-anytime.
BOORMAN INVESTMENT CO. LTD.

MOUNTAIN HIDEAWAY — SEcluded lot on small lake. Hiking, fishing, swimming. Particulars Victoria Press, Box 580.

153 WANTED TO BUY HOUSES

LUCKY STRIKE
YES, IT WILL BE LUCKY FOR YOU IF YOU HAVE A HOME FOR SALE AND READ THIS AD. I HAVE FRIENDS OF MINE ARRIVING FROM WINNIPEG THE FIRST WEEK IN SEPTEMBER. THEY WILL REQUIRE A NICE 3-BEDROOMED HOME IN VICTORIA. THEY INFORM ME THEY CAN PAY CASH UP TO $25,000. CALL ME NOW AND LIST YOUR HOME. I WILL INSPECT IMMEDIATELY. CALL
LEN LeDOUX
385-2458 382-9652
Byron Price & Associates Ltd.

WANTED
DESPERATELY
OAK BAY
OR
UPLANDS
THREE OR FOUR BEDROOM HOME. MASTER BEDROOM ENSUITE. LARGE LIVING ROOM AND DINING ROOM. RECREATION FACILITIES A MUST.
RUSS FITZSIMMONS 385-3411
UP TO $45,000
Ker & Stephenson Ltd.

Wanted
Homes of all types in all areas, by many sincere buyers. I have a number of people that need a home quickly, we can cash you out. For a no nonsense sale — call me anytime — RON TRUESDALE, 385-8731. Crown Realty, G. D. Peaker Holdings Ltd., 1405 Douglas.

WANTED — HOUSE IN ESQUIMALT, near shopping centre and schools. 2 or 3 bedrooms and full basement. Please call ROSE CHOPE, 382-4312 or 383-0028. Dickie Agencies Ltd.

LEADER REALTY IN THE SLEGG Bldg., Quadra St., specializes in selling homes in the Lake Hill, Gordon Head areas. Give us a call if you want to sell. Follow the Leader. Ph. 479-4312.

2-BEDROOMED HOME WITH in-law suite. BETTY SILVER, COLONY REALTY. 386-3231.

WANTED FROM OWNER OLDER home reasonably priced in any good area. 384-2754.

3-BEDROOMED HOME WITH inreach of UVIC. Al Smillie, Colony Realty, 386-3231.

WANTED: HOME IN SOUTH OAK Bay. Under $20,000. Private party. Call 383-6449 after six.

WANT 2-3 BEDROOM HOME ON terms. Will decorate. 386-3940.

153 WANTED TO BUY HOUSES

Your home or property is needed for the many buyers selecting from COLONY'S COMPUTER "ASK". Listed below are some of our immediate requests.
386-3231

Wanted for out of town clients, 3 bedroom basement home under $20,000 in Fairfield, Gorge, Oak Bay. Needed by Sept. 15th. MARJ. NAPPER, 385-6651.

— CALL COLONY —
Cash buyer for 2 bedroom modern bungalow with small lot. Basement not necessary. Central area. MARJ. NAPPER, 385-6651.

— CALL COLONY —
Wanted — Urgent — Your 2 or 3 bedroom home, preferably Shelbourne to Glanford area. My client is most anxious. If you have such a home call now. JOHN LUKAZ, 386-3231 or res. 386-8669.

— CALL COLONY —
Client with cash needs a 3-4 bedroom house within 2 mile circle. Up to $19,000. If you have such a home. Call ANNE EDGINGTON, 386-3231 or 477-4531.

— CALL COLONY —
5 Children and their Mother and Father need a home in Oak Bay. Please call WANDA STARR, 386-3231 or 478-5083.

—CALL COLONY—
Buyers waiting. I will list your home at a fair market evaluation, then expect action. We will find your new home quickly with our computer. Please phone BERT CASE, 386-3231 or 332-6996.

—CALL COLONY—
Duplex lot in city area. Cash. IRENE DALZIEL 384-8692.

—CALL COLONY —
Cash client 12-15,000 for 2 bedrms, basement, large yard Mayfair area. IRENE DALZIEL 384-8692.

— CALL COLONY —
What is your home worth? I will inspect your property and suggest sale price based on current market value. Plenty of IDEAS to help sell it. Personalized service. Phone JOHN LUKAZ 386-3231 or res. 386-8669.

— CALL COLONY —
Required as soon as possible and up to $20,000 cash, 2 or 3-bedroom house with basement. Must be in reasonably good shape. Fairfield or North Quadra. This is a must buy situation so call quickly 479-1832 or 386-3231. BEN GREIG.

— CALL COLONY —
THINKING OF SELLING? If you are, you will want a good market evaluation and then maximum market exposure. Come to Colony and the Ask Computer then get ready to move. Call RAY HEADRICK 386-2790 anytime.

— CALL COLONY —
2 or 3 nice big old houses. BETTY SILVER, 386-3231.

— CALL COLONY —
3-Bedroom home with full basement. $23 to $29,000 price range. EARL McLACHLAN 386-3231 or 383-9136.

— CALL COLONY —
Good SxS Duplexes or revenue property any good rental area. EARL McLACHLAN, 386-3231.

— CALL COLONY —

URGENTLY NEEDED ! !
ALL TYPES OF HOUSES AND PROPERTIES. CONDITION, FINANCING AND LOCATION NO BARRIER. IMMEDIATE ACTION WITH NO OBLIGATION. CALL NOW!
STAN M. ROZYLO 386-8402
J. DONALD SMITH LTD.
848 Fort Street

IN A HURRY TO SELL?
Best thing to do — put your house on Multiple Listing. You get speedy action because every Realtor in town is selling for you - and you can be sure of full value for your property. See any member of the Victoria Real Estate Board.

ANOTHER URGENT REQUEST
3 or 4 bedroom home urgently required for client with 4 boys. Must be close to all school levels. Please call MRS. MARY HOLIZKI, NEWSTEAD REALTY LTD., 382-8117 or 658-5776.

WANTED
For Calgary Family: 4-bedroom family home. Any reasonably good area. Around $20,000. Please call DELMAR HOEGI, 386-7521. BOORMAN INVESTMENT CO. LTD.

WANTED AT ONCE
For couple who have just sold for cash. Three-bedroom home near high school and bus route. Price range $15,000 to $18,000.
P. G. JACKSON LIMITED
631 Fort St. 388-6658 Anytime

CASH CLIENTS
Will pay all cash or cash to mortgage for your 2 or 3-bedroom home with basement if possible. Call Victor Wong, 385-2458 or 479-6569, Byron Price and Associates Ltd.

DO YOU WANT IMMEDIATE CASH FOR YOUR HOME? I will pay cash or cash for your equity in your home if suitable. Full price of home up to $15,000. Call Herb Hodgson, 382-2101, res. 382-3835. Harry Foster Ltd.

WANTED
A waterfront home on the Gorge or Portage Inlet. Phone TED CHARTRES, 386-2665. Mayfair Realty Ltd.

I WILL BUY YOUR 2 OR 3-bedroom home immediately for cash, if it's suitable for rental purposes. For fast action, call my agent, Ellwood Napil, at Newstead Realty Ltd., 382-8117 anytime.

WANTED—OLDER HOMES NEEDing on repairs, between $6,000 and $10,000. Olympic Homes Ltd., Don Butler. Office, 386-8355. Res. 477-3220

$20,000 CASH FOR YOUR 2 OR 3 Bedroom Home. Call me anytime. JOHN LUKAZ, 386-3231 or res. 386-8669. COLONY REALTY LTD.

WANT 2-3 BEDROOM HOME ON terms, will decorate. 386-3940.

154 PROPERTY FOR SALE

2 LOTS
SOOKE ROAD
ZONED
GENERAL COMMERCIAL
STRATEGIC LOCATION
1.5 ACRES — ASKING $13,500
.834 OF AN ACRE — $19,500
TERMS AVAILABLE
For particulars re financing and permitted uses of this commercially-zoned property, please call
DICK JAMES — 385-2481
Swinerton, Stewart Clark, Ltd.

N.H.A. LOTS! !
UNIVERSITY AREA! !
JEFFERSON AVE.! !
We have lots 2, 3, and 10 left on this lovely, quiet street. Fully improved! Size 75'x125', Drive out Shelbourne St., turn right on Torquay Dr. See our sign!! Will custom build to suit you! Plans, financing etc, all arranged by us. Deal direct with Fraser Construction Ltd. Call Len Wardle 477-5449 or my office 382-8255.

Close In Sea View
Building Lots
Are fast disappearing and soon will be like the streetcar, an oddity of yesteryear. Almost an acre treed, superb views, Cordova Bay. $8,000. $2,500 down. Dan Garside, Byron Price & Associates Ltd.

ZONED LOT
For upwards of 20 apartments. Price $19,700, terms.
Mr. Pakenham
George Randall Ltd., 384-8109

Garden city. Building lot. Trees and view. 66'x136'. $1,150 down. S.P. $3,750. Contact Bill Ludlow, phone 382-7276.
Town & Country Realty Ltd.

154 PROPERTY FOR SALE

SOUTH ROYAL OAK
TREED LOT
Excellent high building site facing south. Quiet secluded road. Five minutes walk to Royal Oak Shopping Centre. Lot size 52x264. Located on Lindsay St. Price $5,500. Offers wanted.
MIKE RUSSELL
BUS. 382-8117 RES. 479-5850
Newstead Realty Ltd.

BUILDING LOTS
$1000 DOWN
3 lots on Barbara Place (off Keating Cross Road.) $4,200 each.
CLIFF SALMOND
477-3626 385-1448
GARDNER AGENCIES LTD.
899 Fort St.

BUY NOW
BUILD LATER
A honey of a site for a lovely home on 6.9 acres. 20 minutes from town, along a newly paved road, 2-BR caretaker's cottage already there. Large all year pond, paddock and a barn. City light, water and phone. $20,500. MRS. LaLONDE 386-3231 COLONY REALTY.

SEA VIEW LOT
ALVARADO TERRACE
90x132, paved rd. with underground services. The "Uplands of Saanich". Asking $10,850. LEW MOILLIET, ISLAND HOMES LTD., 386-7545, res. 658-5275.

Oak Bay-Fairfield
Ideal level lot, 50'x125', in good area. F.P. $7,950. Phone FRED HULLY 385-6741, Northwestern Securities Ltd.

SEAVIEW CORNER LOT. NORTH Saanich experimental farm area. 76x151 nicely treed, area of fine homes. 2 blocks from school, on water, perc. tested, 3 miles from Sidney. Asking $5,800. Owner. 656-3573.

2 NHA BUILDING LOTS, 73' AND 79' frontage, fully serviced, Sidney. $4,250 with terms. Call Bill Knowles, 656-3779 or at Leader Realty, 479-4312.

56X119 LOT, NEXT DOOR TO 1567 Hawthorne Full price $4,400. Open to reasonable offers. Call Harold Ware, Victoria Realty Ltd., office 383-8145 or res 382-1461.

MOUNTAIN HIDEAWAY — SEcluded lot on small lake. Hiking, fishing, swimming. Particulars Victoria Press, Box 580.

45,000 SQ. FT. POTENTIAL apartment sight, open to offers. 928 Old Esquimalt Rd.

N.H.A. CITY LOT, 38X158, VIC West, $3,200. Cash or terms, 386-6530.

PANORAMIC SEA VIEW LOT FOR sale. Georgia Park Terrace. 479-4783.

GORDON HEAD N.H.A. SEWERED lots for sale. 477-2025.

155 PROPERTY WANTED

"THE LOT MAN"
NEEDS LOTS
If you have a lot, land to subdivide, acreage or farm to sell—I have a genuine waiting list of buyers. Call Terry Fortune at REALCARE ESTATES LTD., 822 Cormorant St., Tel. 386-7733, or Res. 477-1229. He's AN OLD HAND WITH LAND!

CASH FOR YOUR ACREAGE AND LOTS
WE WANT TO BUILD ON THEM. WE MEAN BUSINESS!
WE WANT AN APARTMENT SITE CLOSE IN. WE PAY CASH.
KASAPI CONSTRUCTION Co. Ltd.
386-6191

YOUR LOT OR PROPERTY bought immediately for cash on inspection and if suitable. Call R. de Montigny, 386-3231 or res. 383-3191. Colony Realty Ltd.

LOTS OR ACREAGE IN ANY AREA
Vickery and Sons Ltd.
382-2613 385-1285

LOTS OR SMALL ACREAGE EARL McLACHLAN, 386-3231 or 383-9136 COLONY REALTY.

156 ACREAGE FOR SALE AND WANTED

SANDOWNE
RACE TRACK
Close to 9 acres of the Glamorgan Farm including some very large farm buildings in sound condition (no house). Could be purchased with or without chickens including egg quota (100 cases per week). Buildings would be suitable for horses and other storage use. Exceptionally low price for land and buildings with terms at only $32,000. Call GEORGE CHAN at 386-2955, Res. 382-9416. Mayfair Realty Ltd.

TREE TOP HTS.
¾-ACRE LOT—$10,000
Build your dream home on this beautiful sheltered SEAVIEW HILLSIDE LOT.
MILDRED STAPELLS
386-7521 or Res. 477-4860
BOORMAN INVESTMENT CO. LTD.

"SOOKE"
31 acres of beautiful sea view property. Proposed sub-division plan available. Full details by calling 385-6741.
Rachel Parsons
Northwestern Securities Ltd.

WANT TO RAISE CATTLE? Sheep? Chickens? Maybe subdivide for $24,500 you can buy approx. 25 acres on Sooke Rd. For $24,500 you can buy approx. 26 acres on Sooke Rd.

OVERNIGHT ENTRIES

EXHIBITION PARK

FIRST RACE — Claiming, $1,425, for three-year-olds and up, six and one-half furlongs:
Querida Mia (R. Arnold) 117
Shadows Gem (Tierney) 117
Mochonema (Helm) 111
Simon D. (Baze) 114
Pibe Lea (Keegans) 122
Mike L. (Frazier) 111
Mystic Act (Welsh) 104
Assyrian Pride (Salas) 114
Mach M. (Strange) 116
L's Boy (Ray) 117
Also eligible:
Royal Valley (Barroby) 116
Just Saber (Barroby) 111
Magoria's Last (Frazier) 110
Charlie My Boy (Cowie) 122

SECOND RACE — Claiming, $1,550, for two-year-olds, six furlongs:
Bay Britches E. (Phillips) 120
Ardens Heir (Barroby) 115
Haigen (Milne) 112
Jet Puff (Terry) 115
Misty Lass (Strange) 112
Trucy Star (Frazier) 112
Jan Can Do (Ulrich) 112
Patrick Spree (Barroby) 115
Mystic Maker (Broomfield) 115

THIRD RACE — Handicap, $2,500, for four-year-olds and up, mile and seventy yards:
Haigs Task (Terry) 119
Phar Knock (Baze) 119
Little Choo Choo (Tierney) 119
Foreign Royalty (Frazier) 119
Red Royal (Barroby) 119

FOURTH RACE — Claiming, $1,425, for three-year-olds and up, six and one-half furlongs:
Velvet Morn (Frazier) 111
Sun Topper (Pacheco) 119
Connies Affair (Barroby) 114
Mercilynn (Sam) 108
Regal Star (Phillips) 116
Sly Guy (Tierney) 122
Grandin (Terry) 119
Our Decision (no boy) 117
Star Glow (no boy) 109
Taymare (R. Arnold) 111
Also eligible:
Concise Answer (Terry) 119
Davies Magic (Sam) 114
Uncle C. P. (no boy) 114
Picalad (Pacheco) 116

FIFTH RACE — Claiming, $1,425, for three-year-olds and up, six and one-half furlongs:
Old Fort (Broomfield) 117
Goyaire (Inda) 122
Near Rico (Baze) 120
Wild Child (Terry) 117
Conibhai (Gilbert) 107
Wee Jock (Frazier) 115
Western Monarch (Barroby) 117
Grandview Red (Salas) 120
Johnie Hawk (Phillips) 116
Tony's Mark (Tierney) 120
Also eligible:
Ready Freddy (Ulrich) 117
Chocolate Lily (Baze) 112
Beau Kim (no boy) 119
Rosalito (Frazier) 112

SIXTH RACE — "Endurance Series," claiming, $1,550, for three-year-olds and up, mile and one-eighth:
The Hangman (Inda) 114
Never Last (Terry) 110
Dutch Kookie (Strange) 108
Shezadorin (Barroby) 114
Laros Boy (Pacheco) 111
Jokellina (Tierney) 112
Some Stand (Ulrich) 114
Gilda (Sam) 108
Haigia (Cowie) 117
Dark Hawk Boogie (Baze)) 114
Warriors Desire (Frazier) 110

SEVENTH RACE — "Endurance Series," claiming, $1,550, for three-year-olds and up, mile and one-eighth:
Jet Copter (Frazier) 109
Balach (Barroby) 114
Joey Lark (Ray) 107
Reine D'Argent (R. Arnold) 106
Gallant Drive (Ulrich) 105
Pattie Lusto (Sam) 107
Glencar (Inda) 115
Ky Miracle (Salas) 114
Serado (Tierney) 117
Quarter Time (no boy) 106
Joe Cohen (Broomfield) 117

EIGHTH RACE — Claiming, $1,425, for three-year-olds and up, mile and one-sixteenth:
Taycalls Pride (Johnson) 112
Festive Rullah (Baze) 120
Khal Me Cop (Sam) 109
Peace Lady (Tierney) 119
Arctic Man ((Frazier) 120
Marvelene (R. Arnold) 109
Mobil Maid (Estapper) 115
Sailors Caper (Thornley) 104
Irene M. (Barroby) 112
Hyperions Gain (Terry) 114
Also eligible:
Miss Electric (Ulrich) 112
Dark Susan (Barroby) 112
Cement (Gilbert) 109
Lady Of Kent (Broomfield) 112

SUB. RACE — Claiming, $1,425, for three-year-olds and up, six and one-half furlongs:
Mug Up (no boy) 106
Takavich (Milne) 120
Casey Jr. (Terry) 120
Sirinki, (Sam) 110
Junior Lile (no boy) 115
Better'n Fair (Strange) 109
Raymond Bam (Estapper) 120
Ky Monsieur (Sam) 109
Vain Van (Tierney) 120
Vibrant (Broomfield) 114
Also eligible:
Silver Cinnamon (Barroby) 109
Cheeky Charger (Baze) 120
Swan Princess (Barroby) 112
Surrey Gold (R. Arnold) 114

RESULTS

First Race—$1,425, claiming, three-year-olds, one and one-sixteenth miles:
Supreme Voyage (Broomfield) $6.80 $4.40 $3.10
Petite King (McLeod) 8.30 5.60
Lady Bouette (Baze) 4.10
Also ran: Splendid Miss, Sgt. Lizanno, Evaneta, Cyclone Mary, Three Quarter Time, Pinzalee B., Dark Dolphin. Time: 1:48 1-5.
Quinella paid $42.10.

Second Race—$1,425, claiming, two-year-olds, six furlongs:
Kacy Time (Salas) $7.20 $4.70 $4.50
Twitching (Terry) 7.70 5.20
Sea Hag (Broomfield) 5.10
Also ran: Mini Charger, Deftness, Bonally, Iona Hawk, Bright Shadow, Canadian Times, Again Darling. Time: 1:12 3-5.

Third Race—$1,425, claiming, three-year-olds, six and one-half furlongs:
Frans Sister (Inda) $12.10 $8.30 $2.30
Conifer Chest (Broomfield) 2.50 2.20
Nahanni (Baze) 3.00
Also ran: She'll Fight, Bern Guard, Mabe Sable, Videlicet, Miss Bee Cee, Mica Maizie. Time: 1:20 1-5.

Fourth Race—$1,425, claiming, three-year-olds and up, one and one-sixteenth miles:
Home James (Sam) $8.70 $5.60 $3.50
Convention Lea (Broomfield) 9.40 4.30
Just A Habit (Baze) 3.10
Also ran: Manny's Joke, Royal Benison, Pacific Dolphin, Milord of Kent, Western Shadow, Woody Nite, Spendorn. Time: 1:47 1-5.
Exacto paid $100.00.

Fifth Race—$1,425, claiming, three-year-olds, six and one-half furlongs:
Bright Signal (Sam) $8.80 $4.40 $3.70
Crisp Bacon (Tierney) 4.00 3.30
Sir Con (Terry) 4.90
Also ran: Celerius, Mysco, Mary Success, Arigato, Loafer Jay, Supreme Courage, Beacon Tent. Time: 1:18 3-5.

Sixth Race—$1,650, claiming, three-year-olds, six and one-half furlongs:
Fine For Final (Tierney) $8.50 $5.30 $3.60
Pali View (Inda) 10.20 7.50
Silver Wave (Frazier) 2.20
Also ran: Herschel D., Waltzing Willie, Hope For Me, Dance Time, Dajee Boy, Count Chevalier, Revel's Turk. Time: 1:17 4-5.

Seventh Race—$1,750 allowance, three-year-olds and up, six and one-half furlongs:
Charlie Cherl (Ulrich) $4.20 $3.20 $2.70
Touch O'Erin (Inda) 7.70 5.70
Hard To Forget (Milne) 8.10
Also ran: Indian Bug, Western Doc, Physical Ed, Lovely Leader, Teach Me, Quizby, Native Lady. Time: 1:17 3-5.

Eighth Race—$1,425, claiming, three-year-olds, six and one-half furlongs:
Little Elect (Baze) $4.60 $2.70 $2.20
Society Mil (McLeod) 2.90 2.60
Loodani (Ray) 3.20
Also ran: Social Club, Silver Banner, Recourse, Miss Cye C, Scottsdale Lad, Golden Mel. Time: 1:18 2-5.
Quinella paid $6.10.
Attendance: 6,116. Mutuel Handle: $274,435.

LONE SURVIVOR TELLS STORY

'Remember Going Over And Falling Around'

By DERYK THOMPSON

"I heard someone bleeding next to my ear.

"No one said anything."

In these words the lone survivor of a car crash that took the lives of her three companions near Port Renfrew July 29 told a coroner's jury a story of terror and tragedy.

Sixteen-year-old Janet Sutherland appeared on crutches to testify at the three-hour inquest Monday into the deaths of Margaret McLean, 16; Gerald Meidinger, 20, and Robert Coghill, 20, of Sooke.

●

Coroner Eugene Murphy presided over the inquest at the Sooke Community Hall.

After hearing the evidence the jury of four men and two women returned a verdict of accidental death due to some fault of the bridge from which the car plunged 100 feet, the driver of the vehicle or a possible mechanical failure.

Miss Sutherland told the jury Coghill was driving as they returned from a beach party at Port Renfrew.

She said the driver had been drinking before they left for home and just before the accident was driving with an open bottle of beer between his legs.

●

During the drive home Miss Sutherland said "Margaret MacLean kept asking to drive but Bob (Coghill) said no."

She said he was driving fast and had speeded up before they reached the bridge on the West Coast Road eight miles south of Port Renfrew.

About two minutes before the accident she said the time on the radio was given as 12:10 a.m.

"One second we were driving along the road and the next thing we were over it.

"I didn't know what was happening . . . no one did . . . no one said anything. I remember going over and falling around in the car. Margaret was screaming."

Miss Sutherland appeared calm during the earlier part of her evidence but nearly broke down while describing the accident.

●

She said after they arrived at the party the two boys went to a beer parlor at Jordan River with two other men.

One of the latter men, Richard Thut of Sooke, told the jury the four of them each had four glasses of beer. They then purchased three cases of beer before returning to the beach party.

Nancy Smith of Port Renfrew, also at the party, told the jury she could tell Coghill had been drinking because he was acting silly and showing off.

She said Margaret MacLean said she was going to drive home because Coghill was in no shape to drive.

●

Several other young people said the two dead youths had been drinking beer but were not drunk.

Corporal Scotty McKay of Sooke RCMP said analysis of a blood sample from Coghill showed an alcohol content of .16 per cent.

He said a .10 per cent content was the level at which a person's ability to drive is considered impaired.

John Iverson, a forest engineer for B.C. Forest Products, told the jury the railing on the bridge could have contributed to the accident.

"It wasn't fastened to the bridge but was lying precariously over it with about 18 to 24 inches of the rail on the ground on either side," he said.

"It was in a bad shape of repair and rotten to the point where it was barely holding is own."

He said there was a six-inch gap betwetn the rail and bridge and that if a car wheel dropped in, the weight of the car plus the condition of the rail could cause it to topple over.

Const. Luke Mulder of Colwood said there were skid marks up to 12 feet long on the bridge and that the car landed upright in the gulley, 100 feet below, facing downstream.

●

He said he couldn't estimate the speed of the car from the skid marks but it was apparent "it was too fast for road conditions."

Dr. B. C. Perry-Whittington of Sooke, the first person lowered from the bridge to the car, said the car had been impaled by a log that went through the roof.

He said the three dead had to be removed first to get at the body of the surviving girl.

Dr. John F. Marsden, St. Joseph's Hospital pathologist, said the three died instantly or within minutes of the crash.

He said Meidinger and Miss MacLean suffered fractured skulls and Coghill suffered multiple brain injuries.

●

In giving their verdict after the jury recommended the government repair all guard rails, bridge approaches and road surfaces. Reflectors and white paint should be prominent along with warning signs.

They suggested that new railings be bolted to the brige and be at least 18 inches high.

'BATTLE OF GIANTS' UNLIKELY

A three way battle of political "giants" is unlikely in Nanaimo-Cowichan-The Islands whenever a federal byelection is called there.

The Liberal party leans toward running a local candidate or at least a Vancouver Island resident, Liberal Constituency Association president Douglas Greer said Monday.

He was commenting on reports that top provincial Conservatives were hoping to get one of three defeated Tory "big guns" to run for the seat made vacant by the July 28 death of Colin Cameron, New Democratic Party MP.

National NDP Leader Tommy Douglas may be invited to run by the local party members after a thorough canvass of members' wishes is carried out, MLA David Stupich said.

The prominent Conservatives named as possible candidates in a Vancouver report were Davie Fulton, Duff Roblin and Alvin Hamilton.

'OPPORTUNISTS'

Provincial Liberal Association president Lawrence Jolivet said the NDP and Tories are behaving "like a bunch of opportunists dancing around after the very unfortunate death of a highly respected MP."

The decision on a Liberal candidate would be entirely up to the local association, he said.

Mr. Greer said his impression from talking to people is that an outsider would be resented by the electorate.

He expects a lively battle for the Liberal nomination with Dr. Mladen Zorkin, defeated candidate in the June 25 election, as certain contender.

But he had heard interest in the nomination expressed by Liberals both from within the riding and from nearby Vancouver Island areas.

Mr. Jolivet and Mr. Greer said the liberals have not made firm plans to call a nominating convention out of respect for Mr. Cameron.

'DISTASTEFUL'

"It's all most distasteful," said Mr. Jolivet about rising speculation over candidates in the expected byelection.

John Norton, president of the Nanaimo Progressive Conservative Association, said he had discussed possible candidates with Conservative Leader Robert Stanfield last Monday but declined to give details.

David Sinclair, Tory provincial vice-president, said that "any of the leading lights of the party defeated in the June 25 election could be considered" for the nomination.

Mr. Roblin, former Manitoba permier, was beaten in Winnipeg South Centre. Mr. Hamilton, a former agriculture minister, was defeated in Regina East and Mr. Fulton, a former justice minister, lost in Kamloops-Cariboo.

The Vancouver report that the three are being wooed was attributed to "a highly placed source in the B.C. Tory party."

Mr. Cameron won the riding by about 5,000 votes with the Liberals second and the Tories third.

Nanaimo Mayor Fights To Keep E&N Service

Mayor Frank Ney of Nanaimo today said he will urge his council to prepare a brief to the Canadian transport commission asking that Canadian Pacific Railways be ordered to maintain the Esquimalt and Nanaimo Railway passenger service.

The railway applied to the commission Monday for permission to discontinue the passenger service because, as a railway spokesman said, "there are no passengers to speak of."

If the commission agrees with the CPR argument, the service will end Oct. 12.

"BACKWARD STEP"

Mayor Ney said Vancouver Island is in a growth cycle and to close the service now is "a backward step."

But most official opinion concedes that there is little demand for passenger service on the 140-mile line and most of the objections centre around regret that a part of the Island's history will be lost.

Provincial opposition leader Robert Strachan said that if the passenger service is abandoned any compensations the company has received since it began running the line in 1906 should be returned to the province.

Mr. Strachan said he believed it would be a provincial responsibility to see that any necessary passenger service along the route is maintained.

However, he emphasized the word necessary, suggesting there might not be much demand.

80 PER CENT OF LOSS

The CPR spokesman said if the federal commission decides the service must be continued, an arrangement would probably be made with the federal government to pay 80 per cent of the line's operating loss.

He pointed out the company had no intention of abandoning its freight service.

As many as six freight trains a day run from Victoria to Nanaimo where they are loaded on self-propelled barges for the trip to Vancouver.

There is also a CPR barge service between Vancouver and Sidney, he said.

The line was completed Aug. 18, 1866, when Sir John A. Macdonald drove the last spike at Cliffside near Shawnigan Lake.

It was built by the Dunsmuir interests to haul their coal between Nanaimo and the Esquimalt harbor.

In 1906 CPR bought out the Dunsmuir interests and extended the line to Courtenay. In 1955 the passenger service was reduced to a single dayliner which now makes the two-hour run from Victoria to Nanaimo at 9 a.m. and returns at 3:20 p.m., six days a week.

Since at least 1951 CPR has been trying to divest itself of the passenger service—a service that became redundant with improvements in highway links up-Island.

For years the guiding spirit of the principal group favoring continuing service was Cobble Hill merchant George E. Bonner who led his Vancouver Island Ratepayers' Association in a running battle with the company.

DIED IN MAY

Mr. Bonner died at the end of May this year.

Last February in the legislature, Herbert Bruch, Social Credit MLA for Esquimalt, charged the railway with trying to "chuck" its responsibilities to communities along the line.

The province had granted the federal government lands in trust which were subsequently allocated to the CPR, he said.

"I don't think it's fair that they can abandon their responsibilities while retaining their rights and privileges as they are trying to do."

RESCHEDULE?

In a statement accompanying CPR's announcement of application to the federal commission, a spokesman is quoted as saying "the daily passenger revenue was minimal compared to operating expenses."

"The rapid rise in ownership of private automobiles and the more frequent bus service has helped the decline in rail passenger traffic."

Mayor Ney said he thought with the proper advertising boost, the line could drum up business for the run to Nanaimo. He said the commission should investigate rescheduling the service—possibly starting the morning run at Nanaimo.

DEEPSEA SHIPS IN PORT

(All cargo is lumber unless otherwise stated. Place names are destination, not ports of registry.)

Victoria—Tankal Maru, Japan; Costas Frangos, U.S.A.

Ladysmith—Asia Momo, Japan; Eiko Maru, Japan.

Crofton—Artemus, U.S.A.

Chemainus—Ragnhild.

Harmac — Galileo Ferraris, Europe; Dykland, Europe.

Nanaimo—Hoegh Marlin, U.K.

Tahsis — Oriental Exporter, Japan; Simon Von Ultrecht, U.K.

Port Alice—Mistral.

Alberni—Nego Anne, Australia; Pytheas, U.K.

BAD WEATHER HOLDING UP PLANE HUNT

Heavy weather today was hampering the search for a light aircraft with two men aboard missing since Sunday along the mountainous coast north of Ocean Falls.

Major H. G. Maxwell of CFB Comox set up search headquarters at Ocean Falls to direct the RCMP launch Tofino, the Coast Guard cutter Ready, an air force Albatross and a fleet of civilian aircraft, a spokesman said today.

The missing, float-equipped Cessna 170, piloted by Nelson Paranow of Burnaby, was carrying Jack Neissen of Yarrow on a half-hour cargo flight from Ocean Falls to the Allison Logging Co. at Ellerslie Lake.

Esquimalt Calls Aug. 26 Hearing

A bylaw to rezone Esquimalt's annexed panhandle area for single-family dwellings was passed by Esquimalt council Monday night, but it will not come into effect until after a public hearing Aug. 26.

Until then, no construction can begin in the area between Craigflower Bridge and Shirley Road.

No construction has been permitted in the area since June as council awaited results of a planner's study of the area, incorporated into the municipality in February.

The building ban has brought complaints from property owners in the area who said the delay was costing them money.

The study now has been completed. It was needed because of differences between municipal and provincial building codes.

Mayor Ray Bryant assured taxpayers that council is getting the area opened up "as quickly as possible."

NO AUTHORITY

Council turned down an offer from the Greater Victoria Association of Women Electors to aid in municipal elections.

The offer was to operate a voter registration desk in downtown Victoria. The association suggested it would generate more public interest in the vote.

Clerk J. W. Allan told council it did not have the authority to appoint voter-registration personnel. It was a court responsibility.

Runaway Stagecoach Overturns

CRANBROOK (CP) — Seven children escaped serious injury Sunday when four horses ran away while pulling a stagecoach at nearby restored Fort Steele.

The driver of the stage, Ralph Vaille of Salmo, was in fair condition Monday with undetermined injuries. One of the seven children aboard the stagecoach was treated in hospital and released.

One witness said only the skill of Mr. Vaille in handling the horses kept the animals from charging into an area crowded with tourists. He steered the horses off the roadway into a ditch, where the stagecoach rolled over onto its side.

Fort Steele, an early-day post of the Northwest Mounted Police, has been restored by the provincial government.

Plane Flips On Landing At Maple Bay

DUNCAN — A Seattle pilot today was trying to get his float-equipped plane airborne again after overturning on landing at Maple Bay Monday.

RCMP said Richard A. Corey, 43, failed to retract the aircraft's landing gear after a takeoff from land in Seattle. When he attempted a pontoon landing at Maple Bay at 1:15 p.m., the wheels caught the water and the plane flipped.

Corey was trapped briefly inside but freed himself and swam to shore suffering only a bruised noise.

The plane, which was floating upside down in 30 feet of water with only the pontoons and landing gear showing, was towed to shore later.

After Department of Transport officials inspected the aircraft, permission was given to right it.

The mishap occured close to marina docking facilities in the bay and in plain view of many holidayers and yachtsmen.

Funeral Wednesday For Nanaimo Pioneer

A private funeral will be held in Victoria Wednesday for the last survivor among 17 children of a pioneer Nanaimo family.

Edwin Parkin, 85, had been living in retirement in Victoria for the past 10 years. The former logger and locomotive engineer is survived by his wife, formerly Frances Wilkinson.

Mr. Parkin, who was born and raised in Nanaimo, died in Royal Jubilee Hospital Saturday.

In his younger days shortly after the turn of the century, he went to sea on the CPR's old Empress of China.

He also worked on Columbia River boats.

Mr. Parkin's father, a coal miner, emigrated from England in time for the California gold rush on the Sacramento River in 1849.

In addition to his wife at 22 Hibberson Crescent, Mr. Parkin is survived by two sons, Alfred and Thomas, both of Vancouver, and two daughters, Mrs. Robert (Muriel) Lawson and Mrs. Jack (Marjorie) Chapman, both of Victoria.

'3-MINUTE MONEY' NEEDED

NANAIMO — Some of Premier Bennett's "three-minute money" is needed to develop the new regional college here, NDP leader Robert Strachan said Monday.

Mr. Strachan recalled the premier saying some time ago that he could get $25 million in three minutes for the Roberts Bank superport development.

"We should have some of that three-minute money available for very necessary school and hospital construction."

Most of the provincial government's substantial resources in capital has gone into hydro development over the past two year, said the NDP leader.

He was commenting on a statement by deputy education minister Dr. Neil Perry earlier that there is not enough money available at present for a new campus for Malaspina regional college.

EGG PRICES

	Producer	Wholesale
Grade A large	44	56
Grade A medium	37	49
Grade A small	20	32
Grade B	20	32

Carton prices two cents more.

KILLER WHALE FLYING TO EUROPE

MALCOLM ISLAND (CP) — A killer whale caught by a North Vancouver fisherman soon will be the first whale in captivity in Europe.

The Dolfinarium in Harderwyk, Holland, has bought a three-year-old female killer whale caught by Aaro Palo.

Dr. W. H. Dudokvanheel, director of the Dolfinarium, will accompany the whale Wednesday when it is shipped from Malcolm Island, 190 miles northwest of Vancouver in Queen Charlotte Strait, to Harderwyk, near Amsterdam.

The 12-foot, one-ton mammal will be carried in a moistened canvas sling. It will be trucked to Seattle, then flown by air freighter to Amsterdam.

Dr. Dudokvanheel said a special 100-foot pool has been built for the whale at the Dolfinarium.

Jerry Mitchell of Marine Animals Inc., San Diego, Calif., who has undertaken to ship the whale, estimates cost of moving her at about $2,000. Mr. Mitchell said he bought the whale from Mr. Palo for $7,500 before selling it at almost double the price to the Dolfinarium.

LUNDS
FINE QUALITY FURNISHINGS
included in our
AUCTION
TONIGHT 7:15 P.M.
View Until Saletime.

66 LOTUS "CORTINA"
2 dr. completely overhauled
Motor modified to 23 B.
To be sold at 8:00 P.M.

Fine Furnishings removed from TWO BEACH DR. APARTMENTS (Estates)
RUGS - DRAPERIES
DESK - TEA WAGONS
LAMPS - BOOKCASES
OCCAS. TABLES AND CHAIRS
SUITES FOR ALL ROOMS
FEATURING
MAHOG. DINETTE SETS
4 Office Desks
"Thermo-Fax" Copier
MAJOR APPLIANCES
Chest Deepfreeze, Etc.

1967 CANADIAN GOLD MEDALLION AND PROOF SETS
Other Coins
To be sold at 7:15 P.M.

LUNDS AUCTIONEERS & APPRAISERS PHONE 386-3308

COMPANY OUT OF BUSINESS
COMPLETE LIQUIDATION BY
AUCTION
VALUABLE RUGS REMAINING IN STORAGE
RARE STOCK
VERY SELECTED
SUPERB PERSIAN RUGS
AND OTHER ORIENTAL RUGS
IMPORTANT AND RARE ITEMS
Of the Finest Selected Qualities
Of Only the Finest Grades of
Hunting Tabriz Signed Naim Serebend Heriz
Silk Interwoven Wool Quoom Kazak Signed Samnen
Panel Quoom Haron Keshan Hamadan
Keshan Meshed Tabriz Moussel
Armenibaft Tamirsh Sarouk Quoom
Kerman Ispahan Lielieban Semnam
and including Belouchistan, Kurdistan and Afghanistan in sizes from
4'x2' to 16.8x10.6
Transferred Ex-Storage
JOHNSTON TERMINALS
Due to Lack of Space for Display
to
THE RED LION MOTOR INN
3366 DOUGLAS STREET
VICTORIA, B.C.
For Auction
on
THURSDAY, AUGUST 15TH, 1968, AT 8 P.M.
Exhibition and Inspection from 5 p.m.
ANGLO MERCANTILE SHIPPING & FINANCE CO. Ltd.
Detailed Lists Available From:
CLAY & COMPANY,
BARRISTERS AND SOLICITORS,
750 COURTNEY STREET,
VICTORIA, B.C.
PHONE 386-2261

PUBLIC NOTICE
OPERATION OUTDOORS
Humber's Furniture will dare to sell right out on Bastion Square at 7 p.m. Thursday night ONLY—a huge shipment of Simmons nationally advertised mattresses, box springs and hide-a-beds.
This shipment was sent a month early by mistake and since no place to store them, they MUST BE SOLD AT GREATLY REDUCED PRICES.
EASY TERMS—FREE DELIVERY, by
HUMBER'S OUTDOORS ON BASTION SQUARE

"Where does it come from... this superb new imported White Rum?"

"Why from Lemon Hart & Sons of London, who can be counted on to produce a White Demerara Rum unique in all the world."*

*Lemon Hart White is so versatile it's delicious with soda water and a slice of lemon or lime. It makes a superb Daiquiri, is perfect with tonic water or fruit juice, and is actually so smooth many people enjoy it as a liqueur.

Sugar Cane does not grow in Canada — Lemon Hart Rums are 100% imported.

This advertisement is not published or displayed by the Liquor Control Board or by the Government of British Columbia

FOLLOW THIS VICTORIA ENTERTAINMENT GUIDE

BUTCHART GARDENS (SMASHING ENTERTAINMENT) EVERY DAY OR EVENING THE HIGHLIGHT OF THE SUMMER ENTERTAINMENT SEASON IN VICTORIA. NO EXTRA CHARGE, JUST REGULAR ADMISSION INTO GARDENS.

MONDAYS, 8:30 p.m. Sparkling stage revue "JUST FOR FUN", 1968 edition. Brilliantly colorful, fast moving, tremendously entertaining, a prelude to the grand show of the evening—romantic illumination of the entire gardens, featuring the fabulous Sunken Garden and the spectacular "Ross Fountains". For a grand outing—come early, see the gardens by daylight, enjoy a delightful buffet supper, take in the show followed by a tour of the gardens under the romantic night lighting.

TUESDAYS, 8:30 p.m. GAY ORCHESTRA MUSIC. The Butchart Gardens 25-piece orchestra presents "Big Band Sounds". Light and lilting, reminiscent of your favorite dance bands, a continuous medley of well-loved pieces that take you from the present all the way back to the "Roaring 20's". 7:00 and 7:45 p.m., delightful Zingari Puppets.

WEDNESDAYS, 8:30 p.m. Sparkling stage revue "JUST FOR FUN".

THURSDAYS, 8:30 p.m. SCOTTISH PIPE BAND, STAGE SHOW, TATTOO AND VARIETY NIGHT. Majestic! Colorful! You'll thrill to the pipes and drums of the famous Canadian Scottish Regiment Band (Princess Mary's) as they march into and parade in the great Stage Show Garden. You'll enjoy such artists as John Dunbar, internationally famous Scottish baritone (emcee) . . . The Adeline Duncan Dancers . . . Famous Victoria Girls' Drill Corp. . . . Ruth Champion, outstanding soprano . . . Reis Vink with his unusually entertaining chordvox . . . The Googels with their sensational juggling and unicycle act . . . Grace Timp, pianist, and Dave Fern, drummer, plus other top flight entertainers. 7:00 and 7:45 p.m., delightful Zingari Puppets.

FRIDAYS, 8:30 p.m. Sparkling stage revue "JUST FOR FUN".

SATURDAYS, 7:30 and 9 p.m. Delightful Zingari Puppets.

SUNDAYS, 2:30 p.m. Recorded music. 3:30 and 4:30 p.m., clever Grace Tuckey Puppets.

EVERY EVENING AFTER DARK—Romantic illumination of entire gardens.
If weather is unsettled, please tune local radio stations, 6 p.m. news, to be sure concert is on as scheduled.

BUTCHART GARDENS . . . ROMANTIC ILLUMINATION . . . DELIGHTFUL DINING. Admitting gates open 9 a.m. to 11 p.m. Lights stay on until midnight. Thirty acres of heavenly beauty! Six gardens in one—fabulous Sunken Garden, Lake Garden featuring the spectacular "Ross Fountains", English Rose, stately Italian, quaint Japanese, plus the great Stage Show Garden. For their world fame and superb beauty, Reader's Digest is featuring the gardens in their publications throughout the world.

DELICIOUS LUNCHES, AFTERNOON TEAS, served daily 11 a.m. to 5 p.m. Buffet suppers, 5:30 to 7:30 Monday through Friday inclusive. Coffee bar service every day 9 a.m. to 11 p.m.

ROMANTIC AFTER-DARK ILLUMINATION every evening till midnight. Bathed in the subtle glow of 1,000 hidden lights, the entire 30 acres is transformed into a fairyland of indescribable beauty. Be sure to see the "Ross Fountains". Drive out today! Tonight!

COACH LINES Popular "One-Day" Cruise Tours Return—
GULF ISLANDS DAY CRUISE—7 hours. Leaves 8:20 a.m. and 1:00 p.m daily. $3.90 complete, including motorcoach and Gulf Islands ferry cruise.

PARKSVILLE/UPPER ISLAND RESORTS—9½ hours. Leaves 8:20 a.m. daily. $8.15 complete, including motorcoach and lunch at Island Hall Resort.

PORT ANGELES/OLYMPIC NATIONAL PARK—8 hours. Leaves 10:15 a.m. daily. $11.95 complete, including return ferry cruise, luncheon, Hurricane Ridge lectured sightseeing tour.

SAN JUAN ISLANDS/ANACORTES—7½ hours. Leaves 10:00 a.m. daily. $5.45 complete, including return motorcoach and San Juan Islands ferry cruise.

NANAIMO/MALAHAT MOUNTAIN—8 hours. Leaves 8:20 a.m. daily. $5.75 complete, including return motorcoach and lectured sightseeing tour of Nanaimo.

COWICHAN VALLEY FOREST MUSEUM—5 hours. Leaves 10:45 a.m. daily. $3.50 complete, including motorcoach and admission to museum.
Brochures, tickets and information at Vancouver Island Coach Lines Terminal, 710 Douglas St. Phone 385-4411.

ROYAL LONDON WAX MUSEUM—in the Crystal Garden Swimming Pool building directly across from the rear of the Empress Hotel, a must in Victoria. See over 100 Josephine Tussaud wax figures, direct from London, England. Life size, "They Seem Alive!" Also 37 scenes beautifully and artistically displayed, featuring: Kings, Queens, Presidents, Prime Ministers and many other outstanding world figures. The enchanted fairyland presents a new scene of Snow White and the Dwarfs Grumpy and Sneezy. Also many thrilling and exciting figures can be seen in the chamber of horrors. Open daily 9 a.m. to 10 p.m. including Sundays. 388-4461.

COWICHAN FOREST MUSEUM—"The biggest little train ride in North America." That is our firm claim, for where else can you board a real steam train on a narrow gauge track and travel through woods and over water past a unique display of old logging equipment once used to harvest the resources of our great forests? On foot you can wander along tree-lined paths where notices describe the mysteries of woodland growth. There is enjoyment here for young and old alike. Set on beautifully timbered lakeside grounds, this museum offers marvellous material for your picture-album. Located on Highway No. 1, one mile north of Duncan. Open 10 a.m. to 5:30 p.m.

MARITIME MUSEUM - BASTION SQUARE—The finest on the West Coast. Mum, dad and the kids will all thrill to the magnificent treasures of the sea. Mum—have you seen embroidery done by sailors? Dad—fond of sailing? Take a look at Captain Voss' dugout canoe. He sailed it from here to England nearly 70 years ago. And kids—there are ship models galore, a radar set, bells to ring, old weapons. A host of exciting links with the past. Daily 10 a.m. to 9 p.m. And Dad—parking lot tickets will be validated.

FISHING FOR EVERYONE—Oak Bay Marina, 386-3445. Rental boats, modern fleet, new motors, rental rods. Salmon fishing, Oak Bay Guide Service, de luxe fleet of charter boats, expert guides, free coffee, bait and tackle. Group sports fishing Mv. Lakewood every day, 9 a.m. and 1:30 p.m.—3½-hour trip. Fishing, $4.35; Sightseeing, $2.85.

HEATHERBELLE OUTDOOR DOG THEATRE—4551 West Saanich Road, Hiway 17A. 8th year of operation. 40 costumed dogs, 26 Spectacular Acts, 50 ft. stage. Four 1-hour shows daily: 2:15, 3:15 and illuminated at 7:30 and 8:30 p.m. Comfortable seating. Adults $1, students 75c, children 50c. 479-2651.

BRITISH MUSIC HALL—On stage. Jerry Gosley's famous Smile Show, Langham Court Theatre. Fun for all the family. Nightly, 8:30; two shows Saturday, 6 p.m. and 9 p.m. Reservations recommended at theatre from 1 p.m. or telephone 384-2142.

FABLE COTTAGE—Dreamhouse Hideaway becomes visitors delight! Take advantage of this rare opportunity to visit one of the world's most unusual homes. Situated on beautiful Cordova Bay just off Highway 17, a few minutes from city centre. Open daily 10 a.m to dusk. Guided tours.

UNDERSEA GARDENS—See the beautiful and mysterious world on the ocean floor through windows under the sea. Over 3,000 marine creatures in their natural ocean habitat. Special scuba diving show every half-hour! Octopus, sea flowers, 9 a.m. to 10 p.m. daily. Oak Bay Marina.

WOODED WONDERLAND—See over 60 fabulous storybook characters come to life in this enchanting forest setting. It's one of Victoria's favorite family attractions. Look for Humpty-Dumpty 6 miles from Victoria along the Pat Bay Highway (Highway 17).

A.J.'s—Dining by Trakadas from 5 p.m. nightly. Dancing after 9 p.m. till 2:30 a.m. except Saturday when we close at 1 a.m. Open weekdays for lunch. Closed Sunday. 500 Fort St. Phone 383-4131 or 383-4132.

RED LION INN—Cabaret features two floor shows nightly. Dinner show, 8:30; late night show, 12:30—Monday through Saturday—featuring tonight, Ben Aylesworth. Reservations, 385-3366.

BLUE LINE/GRAY LINE BUTCHART GARDENS EVENING TOURS—Buses leave front of Empress Hotel nightly at 7:30. Fare, $4.25, includes Gardens and entertainment (Monday to Friday). 382-9261 or 385-4411.

THE OLD FORGE—Two floor shows nightly, dancing 'til 2 a.m. in luxurious surroundings — one of Canada's top night spots. 24-Hour reservation service. Phone 383-9913. Situated at Douglas and Courtney Street.

WATER TOURS—Victoria Harbour and Esquimalt Naval Base. 12 trips daily from 10:30 a.m. Sunset tours, 7:00 and 8:15 p.m. opposite Empress Hotel, 383-4513, 384-7818.

Romeo, Romeo Wherefore Art Thou Better?

By AUDREY JOHNSON

Put aside any preconceived ideas of how Shakespeare's Romeo and Juliet should be performed if you are among those planning to visit University of Victoria's Phoenix Theatre any night this week.

Be prepared for laughter in the midst of poetic young love and turgid tragedy.

Be prepared for the shocking sound of violence and for a visual impact that will set your spine tingling.

This is BBC producer Martin Jenkins' concept, a production in which he has manipulated 46 secondary school summer theatre students into an incredibly brilliant presentation. It opened to a full house Monday night.

Twenty-seven-year-old Mr. Jenkins, with half a lifetime of experience already behind him — he is an ex-director of the Royal Shakespeare Company and founder of a famous Liverpool theatre, — spurns the atmosphere of a semi-religious mystique in which Shakespeare is usually approached.

VIOLENCE, HATE

His Romeo and Juliet is not preoccupied with the moonlit sighing sweetness of young love, but with the harsh violence and hate of prejudices assumed automatically, the sources long forgotten or unknown.

In the midst of this dark pattern, the wild intensity, the unconscious humor, the black and white vision of the teen-aged lovers, becomes as real in its impact as the blood-shed in the streets.

Mr. Jenkins has conjured tremendous spontaneity from a cast whose total understanding of what they are about is one the major strengths of the production.

The vitality and sweep of the Capulet festival episode with its serpentine of dancers giving accent to the first encounter of the lovers, the terrifying vitality of the fight scenes in which the sword play passes belief, will create a difficult standard for all future viewings of this play.

The cliche-prone balcony scene was given a freshness and validity, a counterpoint of humor that eliminated the atmosphere of sacharine sweetness in which it is usually presented.

ROUSED PASSION

Gay Rose, a 15-year-old from Kamloops, gives us as lovely and believable a Juliet as one could desire. She achieves a moving blend of womanly fire, of newly roused passion, of childish affection and fearfulness.

Almost overpowering at times, in his intensity, Ian Pool as Romeo, displays an impressive range. He descends from heights of ecstasy to grovelling despair, appears inept, resourceful, tender and savage with almost equal conviction.

This is a performance flawed only by an as-yet-imperfect vocal instrument. Greater flexibility, better tonal development and more clarity in rapid speech should be his immediate goals.

A young Duncan actress, Mary Ogg, playing Juliet's nurse, proved she has exceptional talent. This was the typical broad and hearty comic characterization of Shakespeare's age, done with zest and in a style and deminsion that showed no strain whatever.

Another notable—in fact, memorable—performance was that of Ron Hamilton, a powerful, venomous Tybalt whose death left one breathless.

MANNERED, POISED

Rod Christenson as Mercutio, elegantly mannered and poised, Val Stephenson as Lady Capulet, are among many others deserving of mention.

Fifteen-year-old Keith Dinacol was astonishingly convincing as Friar Laurence, although one felt his emphasis as a comic in the first scene was a little out of joint.

This production, which despite some inevitable limitations of the youthful cast, stands out well above memories of past performances, owes a great debt to the high gifts of the production team.

A handsome, fluid, eminently actable set by Bill West provided a constantly effective atmosphere without intensive or distracting factors.

The strictly budget costumes designed by Allan Granstrom not only give the illusion of renaissance richness, but appear to belong to the actors and lend them the maximum of grace, free movement and dignity.

Music and sound effects are always right as to timing and level.

The music specially composed by Christine Chester blends ideally with the production and is well performed by on-stage musicians Darien Hunt, Dennis Bennart and Paul Croy.

A directorial triumph, incidentally, is Juliet's funeral scene, added by Mr. Jenkins, which not only overcomes certain technical problems but provides a movingly impressive bridge for the episodic second half.

SIGNED in Rome for part in new movie, "The Adventurers," is Delia Boccardo, 20, an Italian actress. She plays the daughter of a nobleman and does an underwater striptease. (AP Wirephoto.)

Youth Remanded

SURREY (CP) — An 18-year-old youth arrested July 6 in connection with the 1964 knife slaying of Mrs. Mary Rhoda Oliver, 68, was remanded in custody until Aug. 19, when he appeared in juvenile court Monday. Court officials said a trial date will be set at that time.

French Hotels Panned

PARIS (Reuters) — Tourism Minister Albin Chalandon has called for improvements in French hotels, which he says are deficient in washing and toilet facilities. "Out of 340,000 hotel rooms in France only 20 per cent have a bathroom as against half of Italy's 300,000 rooms," he said Monday.

Newsmen Suspended For Work Refusal

MONTREAL (CP) — Four Newsmen who refused to broadcast election results June 25 on the CBC French-language radio and television network to protest the suspension of a fellow employee have been suspended for five days, an official of the men's union said today.

The French language network did not carry federal election results after the four newsmen refused to work when Claude-Jean Devirieux was criticized by CBC management for "lack of objectivity" in his reporting in Montreal June 24.

Michel Bourdon, president of the Syndicat General du Cinema et de la Television, said in an interview he has also been suspended for five days because he had criticized Mr. Devirieux's suspension.

He said the four suspended newsmen were Pierre Nadeau, Jean-V. Dufresne, Michel Godet and Jean Marc Poliquin.

Paul Dumont-Frenette, CBC public relations director, said he could neither confirm nor deny the suspensions.

Mr. Frenette said:

"The decision is strictly a matter for internal management."

Chuckwawgon Finals

SURREY (CP) — About 150 horses and the top 10 chuckwagon drivers from Western Canada will be in Cloverdale on Labor Day weekend for the three-day national chuckwagon race finals. Finals start Aug. 31.

GEM THEATRE SIDNEY
From Russia, Beirut, London, Rome and Byblos with LOVE!
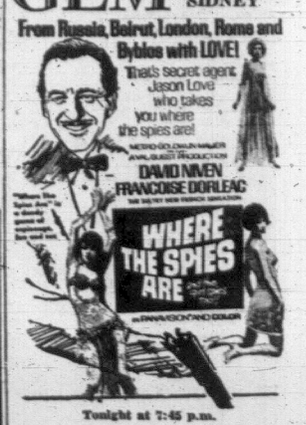

Tonight at 7:45 p.m.

Entertainment Nightly
LULU-BELLE and KEN PEAKER
Gay Nineties Spare Rib House
World Famous Spare Ribs
CHERRY BANK HOTEL
Where Ken Peaker Plays Nightly
825 BURDETT 385-5380

The Old Innkeeper Ken Hole Presents
ROSEMARY O'SHEA
Summer Floor Show Times 8:30 and 12:30
with the Irv Lang Quartet and . . .
BRIAN ANDERSON
Dinner, 5:30 p.m. Dancing, 8:30 p.m.
RED LION INN
Reservations, 385-3366
(Div. of D.M.D.)

THE CENTURY INN Features
The RICK REYNOLDS TRIO
Mon - Sat., No Cover, 7 - 10 p.m.
Five-Course Dinners from $2.95
THE PERSIAN ROOM
FREE PARKING

ESQUIMALT SPORTS CENTRE
TONIGHT . . . ICE SKATING 8:30 to 10:30 p.m.
TOMORROW . . . ROLLER SKATING 8:00 to 10:30 p.m.

TILLICUM OUTDOOR
BURNSIDE AT TILLICUM — EV 2-7351
BOX OFFICE OPENS 8:15
CARTOON AT DUSK
SLEEP CHECKS AVAILABLE
RITA TUSHINGHAM OLIVER REED
THE TRAP
ELVIS PRESLEY
HARUM SCARUM

CRYSTAL GARDEN
PUBLIC SWIMMING
WEDNESDAY
1:00 - 5:00 Public
7:00 - 9:00 Public

20th SMASH WEEK!
ACADEMY AWARD WINNER BEST DIRECTOR
THE GRADUATE
NIGHTLY 7 P.M. and 9 P.M.
Fox CINEMA
QUADRA AT HILLSIDE - 382-3370

DEEP COVE CHALET
DINING ROOM
• LUNCHEONS
• TEAS
• DINNERS
Open from 12 Noon daily, Wednesday through Sunday (closed Monday and Tuesday).
For Information and Reservations
Phone 656-3541

Enjoy Anytime
Tom Jones
"Sound Flying Hot"
GRILLED CHOP
BAKED CHICKEN DEEP FRIED PRAWN
FRENCH FRIES & SWEETENED CRAB APPLE
$1.90
at the COLONY
DOUGLAS at HILLSIDE
Colony Motor Inn

Sidney Poitier
laughing and loving in For Love of Ivy

Adult Entertainment
NEXT ATTRACTION
ODEON Theatre
780 YATES 383-6513

"A.J.'s went down very well with us—a pleasant, comfortable atmosphere — a peculiarly private feel about it."
—The Vancouver Province
DINING or DANCING or Both
A.J.'s
Phone 383-4131 or 383-4132
See the truth about A.J.'s in the Entertainment Guide

ENDS WEDNESDAY
NIGHTLY 7 & 9 P.M.
20th CENTURY-FOX presents
Meet Mordecai Jones—Master of Back-Stabbing, Cork-Screwing, and Double-Dealing!

THE FLIM-FLAM MAN
GEORGE C. SCOTT · SUE LYON · MICHAEL SARRAZIN
A LAWRENCE TURMAN PRODUCTION
OAK BAY 2184 OAK BAY AVE. 383-2943
THURSDAY "PLANET OF THE APES"

Victoria's Finest Entertainment!
Last 2 Days
THE GREEN BERETS
JOHN WAYNE DAVID JANSSEN
AIR CONDITIONED

ODEON Theatre
780 YATES 383-6513
Doors 1 p.m.; Feature 1:10, 3:40, 6:10, 8:45
Last Complete Show 8:30
Golden Age 50c till 5 p.m.

BANFF SCHOOL
FESTIVAL BALLET
THURSDAY, AUGUST 15—8:30 P.M.
McPHERSON PLAYHOUSE
Featuring: BILL MARTIN-VISCOUNT and LINDA DiBONA In
"Corsair Pas de Deux," Excerpts from "The Nutcracker Suite," Sketches from Shakespeare, etc.
Tickets now available at Playhouse.
Sponsored by the Women's Committee of the Victoria Symphony Society.

"By far the best American film of the year ... an instant classic." —N.Y. TIMES
Shelley Winters Christopher Jones Diane Varsi
WILD IN THE STREETS
COMING SOON!
Coronet 836 YATES ST. 383-6414

WHERE THE ACTION IS!
JAMES STEWART DEAN MARTIN
RAQUEL WELCH GEORGE KENNEDY
BANDOLERO!
2ND WEEK
COLOR by DeLUXE

Adult Entertainment Only
CAPITOL 805 YATES ST. 384-6811
Feature Starts at 1:00, 3:00, 5:00, 7:00, 9:14
Last comp. show 3 p.m.
Golden Age 50c to 5 p.m.

Live Entertainment
DANCING NIGHTLY
'til 2 a.m.
Res. 383-9913
CANDI SCOTT
Vivacious little vocalist from Miami, Florida, currently breaking all records at the Old Forge.
DANCING TO THE FOUNDRY BRASS
2 Shows Nightly
Weekdays 11 p.m. and 1:15 a.m.
Saturday 10 p.m. and midnight
See Entertainment Guide
The Old FORGE
Strathcona Hotel, Douglas and Courtney Streets

Special Concert
Wed., Aug. 14
7:45 P.M.
Beacon Hill Park
Cameron Memorial Shell
THE CONCERT BAND
conducted by
Edgar Hemingway
THIS WILL PRECEDE THE SUMMER CINEMA SHOWING
Master of Ceremonies
FRASER McALPINE of CJVI
Presented through the Music Performance Trust Fund of the Recording Industries Musician's Association, Local 247, and the City of Victoria.

ENDS TOMORROW

ADDED ATTRACTION

"LOST CONTINENT" 7:00 and 10:10
"ONE MILLION B.C." 8:34
Coronet 836 YATES 383-6414

Jack Lemmon and Walter Matthau are The Odd Couple
ROYAL 805 BROUGHTON ST. 383-4178
Feature starts at 1:07, 3:07, 5:07, 7:07, 9:10.
Last complete show 8:55.
Golden Age 50c to 5 p.m.

Limited Engagement at Regular Prices
Matinees Tues. and Wed., 2 p.m.
Evenings at 8 p.m.

THE SOUND OF MUSIC
COLOR by DeLUXE
ENDS SOON
JULIE ANDREWS CHRISTOPHER PLUMMER
HAIDA 805 YATES ST. 382-8278
Golden Age $1 eves., 50c mats. Children 50c all times

HOME GARDENS

Flavor—Priceless Bonus

By HILDA BEASTALL

If this is your first vegetable garden, you will already be planning one for next year. That's the way with gardening. Enthusiasm grows as the plants grow.

Hilda

Apart from interest in seeing vegetables being produced from seed right before your eyes, there is the first tasting of garden-fresh produce.

In spite of modern transportation, green peas, green beans, lettuce, corn and cabbage do not taste the same by time they reach stores in cities as they do when gathered the same day they are eaten.

That flavor is one of the priceless bonuses of a vegetable garden.

I have known some people who were not at all sure they liked the fresh sweet taste of a home-grown summer cabbage, nor the rich juiciness of a freshly-picked ripe tomato sunwarm from the vine.

They were more accustomed to rather bland flavors which come with age ,and demand spiciness of salad dressings to make them palatable.

While many kinds of vegetables now are in good supply from the garden, decide which ones you like most as fresh produce.

Green peas and green beans are two favorites, for each has flavor so distinctly different to either the frozen or canned product.

Lettuce can be grown in a half-dozen varieties to eliminate any accusation of "you're always serving salads," and when two or three fresh herbs are grown for adding to the salads there need be no dull moments if you plan now for your vegetable garden next year.

DEAF CHILDREN PROFIT FROM ELKS' GENEROSITY

WINNIPEG (CP)—The Elks Lodge of Canada announced Monday plans to establish a $150,000 clinic in Regina for deaf children.

The pilot clinic, described by the Elks as the first in Canada, will provide counselling and training for parents of children born with hearing difficulties.

A $50,000 study in the last two years, the lodge said, showed children could be provided with hearing equipment six months after birth.

Establishment of the clinic, with an audiologist and speech therapist, will begin immediately. No date has been set to begin operation. The $150,000 was collected through donations to the Elks Purple Cross Fund.

Negro for President? New Satirical Game

NEW YORK (Reuters) — While white America battles over the presidency at political conventions this month, black Americans are running their own version of the White House race.

Instead of the millions of dollars needed to launch a Humphrey or Nixon campaign, all a black candidate needs is $1.50 and luck at rolling dice.

The black presidential race is a fireside game called 50 Easy Steps to the White House, devised by Godrey Cambridge, one of the best-known Negro comedians.

The game is a variation of Monopoly and satirizes the social and political situation in which the Negro finds himself.

Cambridge said: "It's also a game that can be played by whites who want to be black for an hour."

It is selling well in stores far from the ghetto.

HERE'S HOW

Each of 50 steps to the presidential mansion is a square on the game-board—many fraught with the kind of obstacles black Americans have experienced.

The starting point is one of four black U.S. trouble spots —New York's Harlem, Los Angeles' Watts, Mississippi and Newark City.

If a player avoids setbacks such as landing on Square 3 (police detain him for loitering while waiting for a train), avoids jail and arrives at No. 13, he is faced with two avenues for advance—moderate or militant.

The moderate road has traps such as landing on 16 (caught reading a Muslim paper—go back to 13 and become militant) and 21 (seen lunching with Stokely Carmichael—go to jail).

The militant way is booby-trapped with No. 20, which requires going to jail for inciting a riot.

In the last lap the black aspirant is likely to be sentenced to lose two dice-rolling turns for "going too far" by opening a charge account at Tiffany's.

On 42 he loses one turn for running for mayor and getting defeated, with an admonishment for being "too pushy."

NEARS THE GOAL

But the lucky roller who lands on 26 finds he has been made vice-president of a bank after 15 years as a guard. He is rewarded by a seven-step advance to Detroit's posh white suburb of Grosse Pointe.

He may get an extra turn at Square 36 for hiring a Jewish lawyer, Puerto Rican houseboy, Polish nurse, Italian accountant and Irish press agent.

Presidential nomination comes at No. 46 and three steps later—within an ace of the White House—the black presidential candidate chooses George Wallace as his running mate.

Step 50 is the jackpot, the executive mansion. The centre of the game-board has a picture of a painter at work making the White House a color more appropriate to its new occupant.

CROSSWORD - - - By Eugene Sheffer

HORIZONTAL
1. Wager
4. Headwear
7. —— Hari
11. —— and Eve
13. Shoshonean Indian
14. Elliptical
15. Frog
16. High hill
17. Subject
18. Clever
20. Insect
22. Bark
24. Required
28. Plug up
32. Fragrance
33. Fairy
34. Obtained
36. Slender
37. Exclamation
39. Imitators
41. Spoke
43. Obtain
44. Impartial
46. Drinking container
50. Voice
53. Swab
55. On French leave
56. Fruit
57. Greek letter
58. Welt
59. Serve
60. Japanese coin
61. Evergreen tree

VERTICAL
1. Obstacles
2. —— cheese
3. African river
4. Slice
5. Tiny particle
6. Evita ——
7. Sometimes unwanted
8. Salutation
9. Assessment
10. High, in music
12. Silent movie star
19. Faucet
21. Beverage
23. Wooden pin
25. Alms
26. Arabian ruler
27. Water barriers
28. Quarrel (colloq.)
29. Tissue
30. Verbal
31. Fabulous bird
35. Drag
38. New Zealand parrot
40. Swine
42. Coins
45. Routine
47. Absent
48. Fish
49. Killed
50. Appropriate
51. Confederate general
52. Sunburn
54. Kitchen need

Answer to Previous Puzzle

A	L	A	E		S	E	W		T	A	S	K
D	U	N	S		O	R	A		A	T	L	I
A	M	A	T	E	U	R	S		C	O	O	S
			A	S	P		T	R	O	P	E	S
A	B	E	T	S		P	R	I	M			
L	O	R	E		P	R	E	P	A	R	E	S
E	L	I		G	O	A	L	S		O	L	E
C	O	N	S	O	R	T	S		P	A	S	T
			A	N	T	E		S	I	R	E	S
S	U	F	F	E	R		D	O	R			
E	R	I	E		A	D	U	L	A	T	O	R
A	G	A	S		I	O	N		T	O	N	E
L	E	T	T		T	E	E		E	W	E	S

Average time of solution: 35 minutes.

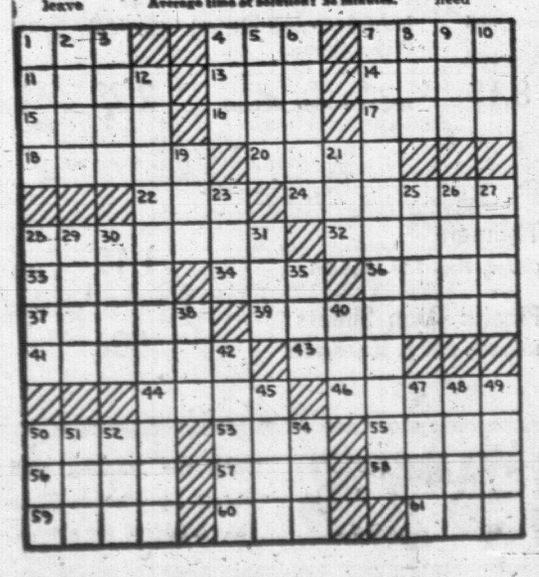

Ss. Titanic To Be Raised From Atlantic?

By CAROL KENNEDY

LONDON (CP) — A Hertfordshire man who has devoted his spare time for 15 years to research on the Titanic is applying to Cunard Steamships for the salvage rights on the 56-year-old wreck.

Douglas Woolley, 32, a die operator in Baldock, Hertfordshire, estimates the rights will cost him about $2,600. His plan is to raise the wreck of the White Star liner, biggest in the world when it struck an iceberg on its maiden voyage in April, 1912, and sank off the Grand Banks of Newfoundland with the loss of 1,502 persons.

Since the Titanic lies about two miles down in the Atlantic, the possibility of salvage has always been discounted. Woolley, who says the French have developed a bathyscape that can descend 11 miles, believes it possible to raise the 46,000-ton wreck with the aid of gigantic balloons—somewhat similar in principle to those used in logging in British Columbia, he said in a telephone interview.

Woolley declined to disclose further details of his plan, as he said the salvage world is highly competitive.

"My plan would be to raise the ship, or what is left of it, and place it in drydock like Nelson's Victory," he said.

CALLED IMPOSSIBLE

"It would be a fantastic achievement for our country, especially since everyone has always said it is impossible."

Cunard, which took over the White Star Line in 1934, has not received any previous Titanic salvage applications, at least in recent years, a spokesman said.

Woolley has "fair hopes" that the $5,200,000 to $7,800,000 necessary for such an operation could be raised from "people interested in the Titanic."

He discounted suggestions that time might have caused extensive damage to the luxury liner, dubbed "unsinkable" when she sailed for New York with a passenger list studded with millionaires. Her cargo was insured for $3,250,000.

"The lower the depth, the less oxygen you get and the less damage to wrecks," Woolley said.

His interest in the Titanic was given added boost by the exploits of Boston-born John Light, a former U.S. Navy diver who bought the salvage rights of the Cunard liner Lusitania from a war insurance company for $2,600.

Light's plan to salvage the contents of the Lusitania, sunk off the southern Irish coast in 1915 by a German U-boat, ran into difficulties last year but he is trying again this year.

Hunters Grouse As Weather Curbs Shooting

LONDON (AP) — The annual British social exercise of shooting grouse got started Monday with something less than a bang.

In fact it got off with a whimper.

Aug. 12 is the day when the toffs get into tweeds, especially knickerbockers, and spend a fortune to shoot down grouse in order to say that's what they are doing.

Normally it is wet and misty and cold on the moors.

Monday it was hot, steamy hot — especially in tweeds.

What's more there were few birds and the bags were generally poor.

Scots explained that snow was heavy last winter and so spring thaws flooded the grouse nests.

Still the lairds of Scotland and the gentry of Yorkshire went out at dawn with their guns and beaters and carried on in traditional manner.

As soon as the guns opened up, braces of grouse were hurried to Glasgow and London for gourmets with lots of money and prepared to pay a fortune in order to dine the same night on birds shot that morning.

Scottish restaurants charge 55 shillings ($7.15) for one small bird.

ASK ANDY

Is there something you want to know? Do you want to win a set of valuable books or other instructive prizes? Then ask Andy.

Andy will answer questions submitted by child readers and those who submit the questions he selects to answer will receive worthwhile prizes.

The youngster who asks the first question answered each day receives a 20-volume set of the World Book Encyclopedia and of the second question a World Book Atlas.

Andy sends a complete, 20-volume set of the **World Book Encyclopedia** to Joseph M. Denucci, age 11, of Cumberland, Wisconsin, for his question:

When was the first Leap Year?

On April 20 of this current leap year, Andy answered a young pen pal who asked why our calendar skips a leap year every century. As a rule he tries to vary the daily topics because his readers are interested in such a multitude of different things. Only one leap year question was scheduled for this current year. But the April 20 answer was far, very far from perfect. In fact, part of it was downright incorrect. Many readers wrote in to point out this disaster and Andy just had to make amends. Today's question concerns a different aspect of the leap year topic so readers will have some fresh new data on the old topic. It also gives Andy an opportunity to correct his April mistake.

Let's begin with the bright new stuff and make the correction later. Our early ancestors needed to record the passing of time but they did not need a precise calendar of daily dates. Early agricultural societies needed to know only the yearly seasons and the key changes in these patterns were figured from the positions of various heavenly bodies. The full moon also was an important factor in their lives. Early civilization worked out lunar calendars and attempted to adjust them to the year of the solar seasons. This, of course, is impossile though clumsy attempts persisted through thousands of years.

Changes Made

Alternating 10-month and 12-month years and other systems were tried. Meantime, the days were added as separate items to complete the early seasonal calendars. But the solar year canont be divided by a whole number of days. These disjointed day and lunar factors had the Romans in a tizzy. Then came Julius Caesar, with his precise ideas about conquering and ruling the world by military might. He had precise ideas also about many other procedures. He demanded perfection, or at least more of it, in the calendar. First he checked with the top astronomer of his time and was informed that the solar year had 365¼ days. Caesar reformed the calendar to allow for three years of 365 days each to be followed by a leap year of 366 days. The system gathered up the four quarters into a whole day. This Julian calendar of leap years was made Roman law in 47 BC.

Now for the correction. Caesar's astronomer was good but not perfect. The solar year is actually somewhat less than 365¼ days. Through the following centuries, the calendar crept ahead of the actual seasons. In the year 1582, 10 days were dropped from the calendar and the leap years adjusted to our present system. The general rule calls for a leap year every fourth year. Variations apply to century years. When the number of a century year cannot be divided neatly by 400, it is not allowed the extra day to make it a leap year. The centurial years that can be divided by 400, however, are leap years.

Ancient history records many attempts to alternate the numbers of months and days in early calendars. They were crude experiments to adjust the calendar with leap days and leap months. But so far as we know, the leap year system as we know it was ordered by Julius Caesar. The readjustments made in 1582 by Pope Gregory almost perfected the system.

★ ★ ★

Andy sends a 14" **World Book-Globe** to Carol Ann Berrs, age 10, of Visalia, California, for her question:

How far is the moon from the sun?

The moon and the earth swoop merrily around the sun like a couple of country square dancers. The swinging partners are linked by strong, invisible arms of gravity. But because the earth has a stronger grip, it swings the moon in a wide orbit around itself. The swinging partners are sometimes a trifle nearer or closer to each other. The average distance between them is 238,840 miles, which equals almost 10 trips around the wide waist of the world. When the moon swings between us and the sun, it is about 238,840 miles nearer than we are to the sun.

The many variations in the heavenly hoedown can be evened out in average figures. The earth's average distance from the sun is about 93 million miles. Compared with this immense span, the earth-moon distances are very small snips. When all this shifting mileage is evened out to an average figure, both the moon and the earth are about 93 million miles from the sun. This staggering space trek is almost 400 times longer than the average distance between the earth and the moon.

PEANUTS

TIFFANY JONES

WIZARD OF ID

APARTMENT 3-G

MISS PEACH

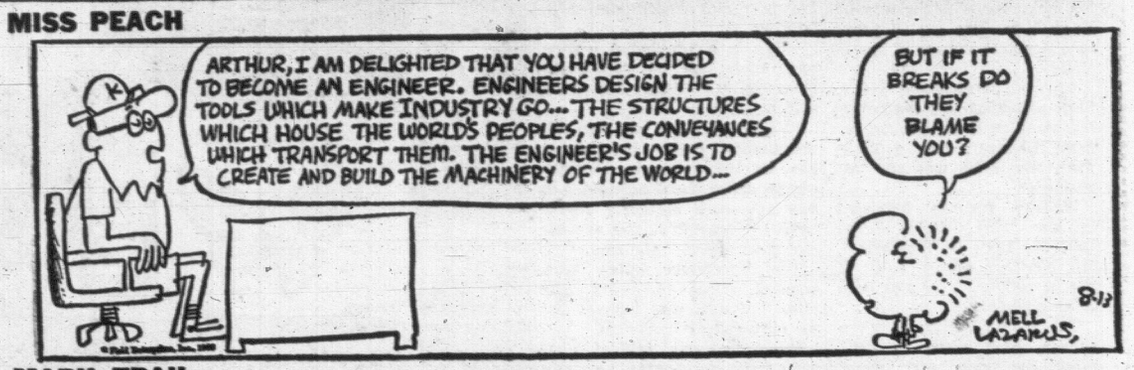

MARK TRAIL

B. C.

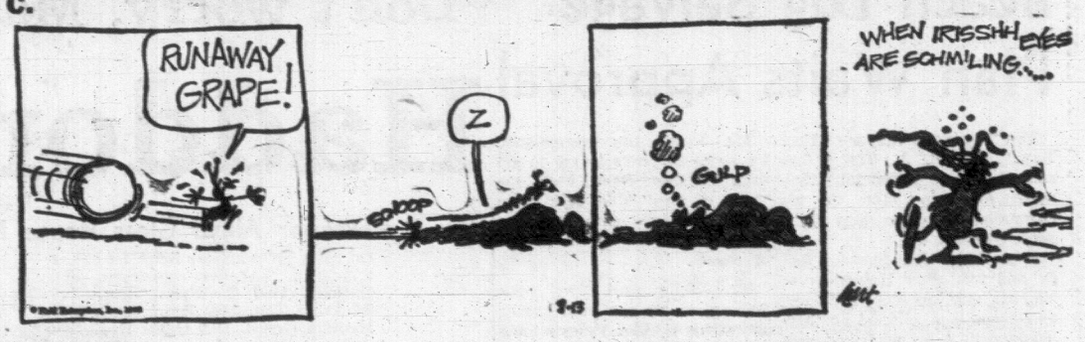

THE GIANTS

EB and FLO

NANCY

LICENCELESS HORSES MAY REPLACE LORRIES

GLASGOW (Reuters) — The old horse and cart shows signs of coming back into its own.

Some breweries and haulage companies have found that by replacing a truck with horse-drawn wagon for short distance deliveries they can save £400 ($1,040) licence plate fees.

Robert Jarvis, secretary of the Clydesdale Horse Society, said here today: "One English brewery has said they will have to buy horses to cut down costs, and we know that a number of haulage firms are also considering a switch over to horses."

Lawyer Fights Color Bar Here

A Victoria lawyer Monday called on city council to stop color discrimination in housing accommodation.

Marnie Stevenson, a member of the B.C. Civil Liberties Association, said the city should ask power of the provincial government to enact anti-discrimination housing bylaws.

Mrs. Stevenson's comments followed a statement at the weekend from Dr. Bryan Farrell, head of the University of Victoria geography department.

Dr. Farrell complained of discrimination encountered when he helped three members of his department—two Asians and one from the West Indies—find housing in the city.

He said he introduced himself to apartment managers and explained what he was looking for. But as soon as the managers realized the tenant was his non-white companion, Dr. Farrell said, their attitude changed.

STEELY LOOK

"A rather steely look comes over their faces. It's as though a mask had been suddenly put on."

The managers rushed off to consult other persons, and one place showed them "a filthy room."

The three eventually found housing in the sme apartment building.

Mrs. Stevenson followed up the complaints by saying there is a need for legislation outlawing racial discrimination in housing.

"This is a provincial matter and there is no legislation covering it," Mrs. Stevenson said.

"Vancouver has an anti-discrimination bylaw because it has its own charter. Victoria comes under the Municipal Act and any such authority would have to come from the provincial government," she said.

The Vancouver bylaw was enacted about 15 years ago after pressure was exerted by the university community.

Mrs. Stevenson said if Victoria was to become a university city it too would need the power to outlaw discrimination in housing.

SELDOM SEEN SLIM

Seldom Seen Slim Goes To Boot Hill

BALLARAT, Calif. (AP) — Seldom Seen Slim, 86, earned his nickname with the way he lived—a recluse for 50 years in a desolate corner of Death Valley.

After all those lonely years, Slim will go to his final resting place on Boot Hill, not far from Ballarat, now a ghost town where he was the last resident.

Welfare records indicated he was born Charles Ferge Oct, 21, 1881, in Springfield, Ill., but Slim always said: "I got no people . . . I was born in an orphanage."

The last of Ballarat's seven saloons shut down in 1917, after the gold and silver mines petered out, but Slim stayed.

"I don't get lonely," he explained. "Hell, I'm half coyote and half wild burro."

Last Tuesday Slim was found ailing in his rundown trailer in Ballarat's ruins. He was taken 70 miles to Trona, but he lived only five days.

A simple funeral is planned Saturday in Boot Hill. It will be the first burial in Ballarat in half a century.

Regatta Record

KELOWNA (CP) — The 62nd annual Kelowna Regatta established an attendance record of 34,674, a regatta official said Monday. But Murray Joyce, regatta chairman, said it is impossible to say yet whether the four-day show returned a profit.

Beach Log Salvage Plan Waits Approval

The "unofficial mayor of Foul Bay," Yvo P. A. Vesey, has recruited an unofficial civic staff to help him in his campaign to clear logs from area beaches.

John White Jr., 20, said that he and two other University of Victoria students have a licence to salvage logs, classed as "low-grade drift." An up-Island mill has promised to pay them for any they can deliver.

They have the necessary equipment, and all that is needed is permission from City Hall to go ahead.

Mr. Vesey has campaigned for some 20 years to try to get area beaches freed from the "tons of logs" that clog them today. He says City Hall has "turned a deaf ear" to all his proposals.

Mr. White said they were inspired to try the mini-logging operations by Mr. Vesey's long-standing battle to get Gonzales Beach cleared up.

Council's parks committee was meeting today and a decision on the matter was expected.

CONSUMER RATED "BEST"

DATSUN SEDAN

More Power—Performance—Safety—Comfort than any other import . . . from $1895

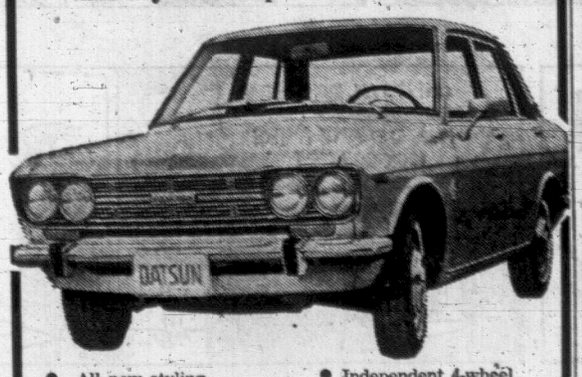

- All new styling
- Roomiest interior
- Cross windshield ventilation
- Full traction split rear axle
- 40 miles per gallon
- Powerful overhead cam engines—up to 96 h.p.
- Independent 4-wheel suspension
- Shoulder type seat belts
- 100 mph performance
- 100,000 mile reliability

DATSUN

DAVID MOTORS LTD.

THE MORE FOR YOUR MONEY CAR

NOW VICTORIA'S IMPORT SALES LEADER

1101 Yates at Cook 386-6168

There's more for YOU DOWNTOWN

EATON'S

"Don't worry, Manfred, this paint will dry in half an hour"

Haddon Hall — 25% Off

Exterior Alkyd Gloss House Paint
Oil base, gives a gloss finish for siding and trim. Excellent coverage. 1030 Daffodil. 1060 Caribbean Blue. 1070 Buckskin Tan. 1080 Pearl Grey. 1090 Medium Green. 1100 Oxide Red. 1120 Bright Yellow. 1180 Ivory. 1190 Chocolate Brown. 1200 Dark Green. 1210 Sash Black. 1220 Ext. Undercoat White. 1230 White.
Reg. gal. 10.95. Special 8.19 — Reg. qt. 3.25. Special 2.29

Exterior Latex House Paint
Low sheen finish for wood or masonry. Blister resistant, dries in minutes! Cleans up with soap and water!
2000 Intense White. 2010 Deep Aqua. 2020 Charcoal. 2030 Coral. 2040 Cinnamon. 2050 Medium Blue. 2060 Forest Green. 2070 Brick Red. 2080 Sandy Beige. 2110 Light Grey. 2120 Sunflower Yellow. 2130 Spearmint Green. 2150 Light Ivory. 2160 Chestnut Brown. 2200 Latex Undercoater White. 2250 Tinting White. 2260 Mid Tone Base.
Reg. gal. 9.50. Special 6.99 — Reg. qt. 2.95. Special 2.19

Interior Alkyd Semi-Gloss
Matching colours to interior satin. For kitchen, bathroom, trims.
4000 White. 4010 Off White. 4030 Pastel Green. 4050 Aqua Blue. 4070 Sherbet Pink. 3501 Interior Alkyd Wall Primer. 4080 Ivory. 4090 Mocha. 4100 Canary. 4130 Taupe. 4140 Sky Blue. 4180 Biege.
Reg. gal. 9.50. Special 6.99 — Reg. qt. 2.95. Special 2.19

Fast Dry High Gloss Enamel
Dries quickly to a durable gloss finish. Great for kitchens, bathrooms, lawn furniture.
6015 Rose Pink. 6025 Chocolate Brown. 6035 Emerald Green. 6045 Light Ivory. 6065 Chinese Red. 6120 Black. 6130 White. 6150 Enamel Undercoat. 6190 Mint Green. 6200 Bright Coral. 6210 Bright Turquoise.
Reg. gal. 10.95. Special 8.19 — Reg. qt. 3.25. Special 2.29

Concrete Hardener and Sealer
Seals floors for painting and assures a lasting job on cement floors. Available in gallons only. Reg. 8.50. Special 6.29

Super One-Coat White Trim
1000 Self-Cleansing One-coat White. 1010 Non-Chalking One-coat White. 1020 Sash and Trim One-coat White. 1050 Shutter Blue. 1150 Bright Aqua. 1170 Bright Green. 1250 Coral.
Reg. gal. 11.95. Special 8.89 — Reg. qt. 3.50. Special 2.59

Latex Super Satin
Dries in just 30 minutes to a beautiful matte finish with no annoying paint odour. Use it in living rooms, bedrooms, halls and dens. Approx. 500 sq. ft. coverage per gallon.
3000 White. 3010 Off White. 3030 Pastel Green. 3050 Aqua Blue. 3070 Sherbet Pink. 3080 Ivory. 3090 Mocha. 3100 Canary. 3130 Taupe. 3140 Sky Blue. 3180 Beige.
Reg. gal. 9.50. Special 6.99 — Reg. qt. 2.95. Special 2.19

Moonlight Super White Enamel
Reg. gal. 13.50. Special 9.99 — Reg. qt. 3.65. Special 2.69

Latex Concrete Wall and Floor Enamel
For use on concrete walls and floors only. Dries to a matte finish, ready to use in hours!
9000 White. 9010 Indian Red. 9020 Pine Green. 3030 Slate Grey.
Reg. gal. 10.95. Special 8.19 — Reg. qt. 3.25. Special 2.29

Heavy Duty Porch and Concrete Floor Enamel
For exterior and interior wood and cement floors, steps, patios.
5010 Tile Green. 5020 Tile Red. 5030 Light Grey. 5040 Medium Grey. 5070 Walnut Brown.
Reg. gal. 10.95. Special 8.19 — Reg. qt. 3.25. Special 2.29

ACCESSORIES

Teco De Luxe Roller Kits
Choice of two sizes. General purpose roller with metal tray. ½" Dynel pile roller cover.
7½", Reg. 3.95. Special 2.89 — 9½", Reg. 4.95. Special 3.69

Teco De Luxe Bristle Brushes
100% pure bristle.
1", Reg. 1.50. Special 1.09 — 2", Reg. 3.98. Special 2.99
3", Reg. 6.98. Special 5.19 — 4", Reg. 8.98. Special 6.69

Thinners
Gallon, Reg. 1.39. Special 1.19

Plastic Drop Sheets
Reg. 98c. 8x12 ft. size. Special 59c

Paints, Dept. 274, Lower Main Floor

BUY LINE /388-4373

Shop for Haddon Hall Paints by Phone—Then take Manfred for a walk.

Weather: Partial Clearing, Cooler

Victoria Daily Times

TODAY'S NEWS TODAY
Telephone 382-3131
Classified 386-2121

85th Year, No. 55 ★★★ VICTORIA, B.C., TUESDAY, AUGUST 13, 1968—26 PAGES ★★★ PRICE: 10 CENTS WEEKEND 15 CENTS

Greek Strongman Escapes Bomb Assassination Try

Blast Series Seen as Revolt

ATHENS (CP)—An attempt to assassinate strongman Premier George Papadopoulos of Greece was made today on a road outside Athens and later at least two bombs were exploded in Athens, a government spokesman said.

The spokesman said a bomb blew up on the road just about the time the premier's car was passing but Papadopoulos was unhurt. A man suspected of planting the bomb was seized.

It was the first known assassination attempt on any member of the army-backed Greek regime since the military seized power in a coup d'etat April 21, 1967.

The outbreaks showed every sign of being well co-ordinated and planned by resistance elements, the spokesman said.

ORGANIZED IN PARIS

A "Greek resistance" movement had announced in Paris that organized resistance to the regime would begin today in Athens.

The attempt on the 49-year-old prime minister's life was made as he was driving from his summer place in Lagonissi to Athens, a government spokesman said.

Security police arrested a man named as George Panagoulis, a former lieutenant in the Greek Army, the spokesman added.

A car with security officers had first passed the spot. Then, as the prime minister's vehicle went by a small bomb was thrown at it, the spokesman said.

The bomb exploded harmlessly nearby.

"The prime minister did not lose his composure," the spokesman said. "He actually got out of the car to ask what the matter was."

Byron-Stamatopoulos, director general of the press ministry, told a press conference that the arrested Panagoulis arrived here from abroad "to execute his criminal act."

Stamatopoulos said that security officers had no difficulty in arresting Panagoulis who, he said, was trying to escape from the scene.

TRIED FOR BOAT

The spokesman said security police fanned out from the road and scrambled into the rocky areas on both sides and caught Panagoulis as he raced toward the shore in an attempt to board a motor boat.

The motor boat was unable to

Continued on Page 2

PAPADOPULOS
. . . safe as bomb misses

IT'S A JOB FOR INTERSPUTNIK

UNITED NATIONS (Reuters) — Russia and seven other Communist countries proposed today the establishment of an international satellite communications system and suggested it be called Intersputnik.

A draft agreement was submitted by the countries for the consideration of the United Nations committe on the peaceful uses of outer space at its forthcoming session.

The space communciations system would link the American and Russian satellites which are already in orbit or which are planned.

A U.S. spokeman, said: "We will consider and study the draft with great interest."

The letter submitting the draft agreement was signed by representatives of Russia, Bulgaria, Cuba, Czechoslovakia, Hungary, Mongolia, Poland and Romania.

Stanfield Asks Early Session Of Parliament

By JOYCE FAIRBAIRN
Times Ottawa Bureau

OTTAWA—Parliament should meet at the earliest possible date to tackle serious national problems, Conservative leader Robert Stanfield said Monday.

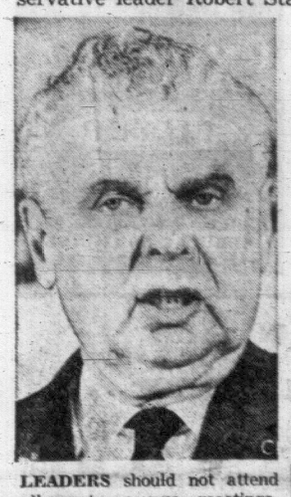

LEADERS should not attend all party caucus meetings, former prime minister John Diefenbaker said in Ottawa Monday prior to the Tory caucus session led by Opposition Leader Robert Stanfield. Mr. Diefenbaker said the leader's presence tended to inhibit free discussion.

Following the first session of the two-day Tory caucus, Mr. Stanfield said his party firmly believed that Parliament must be called into session well before Sept. 10 which is the starting date suggested by Prime Minister Trudeau.

He was not asking for 24 or 48 hours notice, but "just as soon as is feasible."

"We have been having government by press conference and we don't feel that is good enough," Mr. Stanfield said.

He charged the Liberals had provided no effective government since last December when former prime minister Pearson announced his intention to retire.

UNEMPLOYMENT

"National problems were serious then and they have grown more serious since," he said.

Among them he specified work stoppages current or pending, unemployment, small wheat sales, railway passengers and fishing problems in Newfoundland and difficulties in the shipbuilding industry.

Mr. Stanfield was sharply critical of the government for setting out it own wage guidelines without consultation with business and industry, as promised by the prime minister.

"The government has fallen down badly on this," he said. "You can't just pull guidelines out of the air; there should be a very earnest effort to reach a consensus."

Mr. Stanfield said the government appeared to be willing to let strikes start and then hope it could sit them out.

The Tory party would support "any reasonable proposals to terminate this," he said.

JUST SOCIETY

"We believe it is time that the government said just how it proposes to implement the just society."

Mr. Stanfield said he was anticipating a fall budget and expressed the opinion that it would be "substantially in balance."

Under different circumstances he might have supported an-

Continued on Page 2

TORY STAND

One-Nation Policy Definite

By STAN McDOWELL
Times Ottawa Bureau

OTTAWA — Conservative Leader Robert Stanfield said Monday he wanted to "keep in touch" with Marcel Faribault. But he emphasized that the party wants to do away with any doubts about its constitutional stand for one Canada.

Mr. Faribault, a leading exponent of the two-nations theory, was Mr. Stanfield's unofficial Quebec lieutenant in Quebec during the campaign for the June 25 election. He was defeated in the Montreal riding of Gamelin by a Liberal underwear salesman, Arthur Portelance.

"We want to have no doubt in the minds of anybody at all that the Conservative party stands for one country," Mr. Stanfield said at a press conference in his office.

DOUBTS DEVELOP

He said doubt of this kind has developed during the election campaign and "we certainly want to get rid of that."

As for Mr. Faribault's future, Mr. Stanfield did not know the plans of the former constitutional adviser to Premier Daniel Johnson who led the Conservative campaign in Quebec.

"I certainly hope to keep in touch with Mr. Faribault and our other candidates," Mr. Stanfield said.

He said he would continue to consult Mr. Faribault, along with other candidates, the Quebec caucus and other party people.

Continued on Page 2

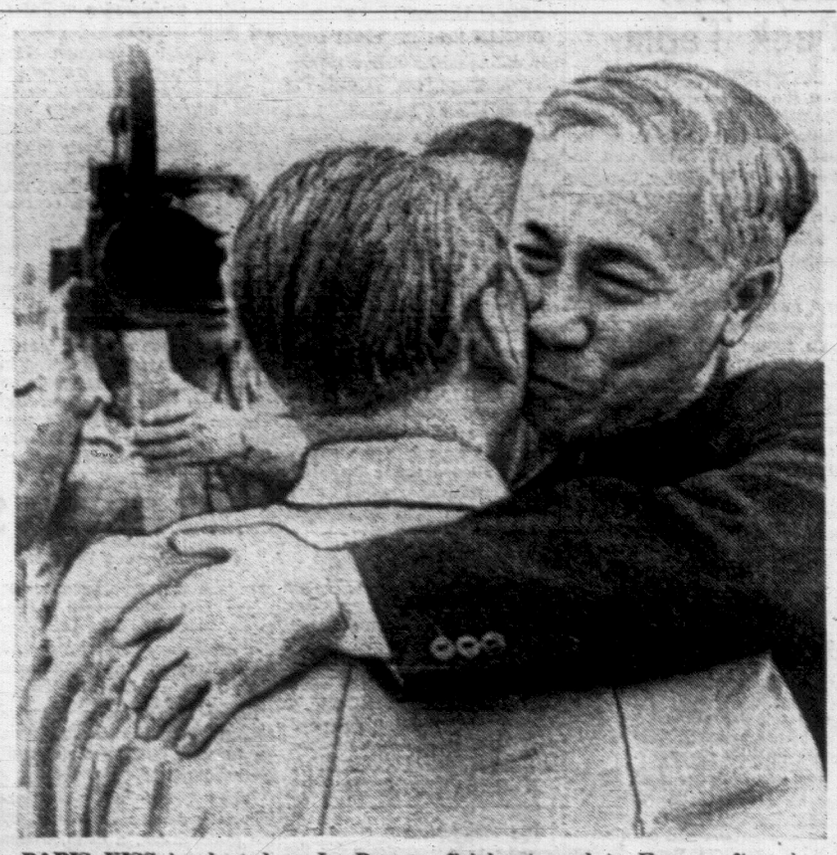

PARIS KISS is planted on Le Duc Tho (facing camera) by North Vietnamese peace talk leader Xuan Thuy after the high-ranking Politburo official returned to France after six-week trip to Hanoi. His return may signal new direction in lengthy peace negotiations. (AP wirephoto)

Pre-Election Changes In Viet Policy Hinted

PARIS (AP)—Le Duc Tho, a key figure in North Vietnam's peace talks delegation, came back to Paris today after a six-week trip to Hanoi.

On his way back, Tho conferred Monday with Soviet officials in Moscow.

He returned to Paris a day after Cyrus Vance, deputy chief of the U.S. delegation, returned from Texas. There he not only conferred with President Johnson but also briefed Republican presidential nominee Richard Nixon on the Paris talks.

There are signs that the Johnson administration's handling of the talks is undergoing either a policy change or a tactical shift tailored to U.S. domestic politics.

Vice-President Hubert Humphrey, a contender for the Democratic presidential nomination, said in a letter to the National Committee for a Political Settlement in Vietnam Monday that he thought all bombing of North Vietnam should be stopped if Hanoi showed "restraint and reasonable response" in return. Humphrey said he was dropping the word "reciprocity" to describe conditions for a halt in the bombing.

His letter is subject to the interpretation that the administration is taking a new look at the lull, now almost two months old, in the fighting in South Vietnam to see whether it might be acceptable as a "sign of restraint" to justify ending the bombing.

Diplomatic authorities here assume that Johnson has been trying to get from Hanoi—probably indirectly—some word that if he ended the bombing the Communists would not suddenly launch a new offensive in the South.

Humphrey said in his letter Monday that "the discussions now taking place in Paris have reached a stage where real progress may be possible."

Ulbricht Goes Home, Unhappy With Czechs

KARLOVY VARY (Reuters) — Walter Ulbricht, the hard-line East German Communist leader, left for home today an unhappy man, still convinced Czechoslovakia's liberal reforms constitute a threat to his and other Communist states.

Informed sources said Monday night his seven-hour talks with Czechoslovak leaders, headed by Alexander Dubcek, failed to ease Ulbricht's suspicions.

The two leaders held additional private talks after the official conference ended, Radio Prague reported.

The East German leader flew into Karlovy Vary Monday and was greeted by a frosty silence from a crowd of Czechoslovaks.

A communique, which took four hours to compose and was issued early today, gave away almost nothing on the substance of the talks.

It cloaked over what were reported by reliable Communist sources to be major differences on West Germany and ideological matters by stating that "the situation in Europe was discussed in detail."

The communique said both countries agreed to take a stand

Continued on Page 2

Nigeria to Keep Shooting At All Mercy Missions

ADDIS ABABA (AP) — Prospects of getting sufficient food and medicine to starving Biafrans grew dimmer today after the Nigerian government spurned an appeal to stop shooting at Red Cross planes. Peace talks in the Ethiopian capital stalled at the same time.

"The Nigerian reaction is to shoot at any plane," an International Red Cross spokesman reported after the Lagos government rejected its appeal to quit shooting at mercy flights into blockaded secessionist Biafra.

The Red Cross, which has been flying food and medicine into besieged Biafra since November, suspended flights from the Spanish island of Fernando Po, 100 miles off the Nigerian coast, after a DC-6 carrying food was fired on during the weekend.

Fears that arms are being airlifted into Biafra in large quantities are behind the federal government's action, the Red Cross spokesman said.

He denied that any Red Cross flights carried arms and military supplies, although he said he had heard larger quantities of arms are being flown to Biafra since President de Gaulle expressed support for the secession.

The U.S. state department announced that state secretary Dean Rusk is sending a special emissary to Geneva for "urgent consultations" with Red Cross officials on ways to resume the mercy flights.

U.S. officials in Washington also reported that 200 to 400 persons are dying of starvation each day in Nigeria and Biafra as a result of the civil war.

Officials estimated that about 3,000,000 persons behind the rebel lines in Biafra and about 750,000 persons in territory reoccupied by federal Nigerian forces are in urgent need of food. All told, the civil war has affected some 13,000,000 persons in what was formerly the Eastern Region of Nigeria.

WIRE BRIEFS

Fire Threat Eases

INUVIK, N.W.T. (CP)—Residents of this Northwest Territories community began to breathe easier today as a change in weather and wind conditions eased the threat from a forest fire which half-encircled the town in three days.

Heads Out to Sea

CAPE HATTERAS, N.C. (AP) —Hurricane Dolly, with highest winds estimated at 75 miles an hour near the centre and gales extending out 175 miles in all directions, was reported far at sea today and no threat to land areas.

Woman's Body Found

FORT SMITH, N.W.T. (CP)—Rescue workers today recovered the body of Catherine Ferguson, 54, from the wreckage of her home. Mrs. Ferguson was found in the kitchen area of the house, which toppled over a 100-foot cliff overlooking the Slave River in the first of a series of landslides Friday. (See earlier story Page 14.)

OL' VIC SAYS:

No small assassin's assignment—t' pop off Papadopoulos.

★ ★ ★

Used t' be on'y th' female o' th' species wuz more deadly than th' mail—now it's th' unions.

★ ★ ★

Soon we kin light fires in the woods again — if anybody's in 'em.

AIRPLANE EXCHANGE POSSIBLE?

TEL AVIV (Reuters) — An influential Israeli paper today raised the possibility that two Syrian MiG fighters which landed out of fuel in Israel Monday might be exchanged for the hijacked El Al airliner and its 12 Israeli crew members held in Algeria.

Mail Trucks Working

MONTREAL (CP) — Mail trucks moved freely in and out of Montreal's main post office today as service between railway stations, the waterfront and Dorval International Airport was slowly restored.

A post office spokesman said there was no sign of striking Rod Service employees at the main office and that possibly street mailbox service would begin today "if we find enough trucks."

A group of about 200 men overturned a mail truck as it left the main post office Monday and police escorts had to be called in to give the trucks free access to the post office.

Postmaster-General Eric Kierans requested Monday that letters be mailed at post offices rather than at street mail boxes. He said collection service from street letter boxes had not been completely restored.

The post office department obtained a court injunction Monday to ban picketing at the main post office after one of a number of specially-hired mail trucks was overturned by men outside the downtown postal building.

Local mail service in Montreal and much of Canada's incoming and outgoing overseas mail has remained in disruption since the end of Canada's 22-day nation-wide postal strike Friday because of a strike by some 400 employees of Rod Service Ltd., a trucking company which held the contract for transporting mail in Montreal.

Overseas surface mail was not being handled immediately, although air mail was unaffected. About 70 per cent of Canadian overseas mail is handled in Montreal.

The striking truckers were demanding back pay for a three-week duration of the postal strike, claiming they were laid off by Rod Service against provisions of their contract.

Monday night the truckers' union, the National Union of Rod Service Employees, an affiliate of the Confederation of National Trade Unions, informed Mr. Kierans by telegram that workers would accept one week's back salary if the rest of the dispute were submitted to arbitration. The proposal was unanimously endorsed by the membership.

PILOTS VOTE ON STRIKE

MONTREAL (CP) — Air Canada pilots started voting today on whether to begin a strike that could ground the airline next Tuesday.

The 1,000-member Canada Air Line Pilots Association called the strike vote Sunday after negotiations between the nationally-owned airline and the association broke down.

Australia Boosts Arms Budget

CANBERRA (Reuters) — Increased Australian expenditure for defence and social welfare was announced today by federal treasurer William McMahon in a budget he said was based on a generally buoyant economy.

The defence bill will be $1,217,000,000 Australian, an increase of 9.1 per cent.

Social welfare appropriations will total $1,446,000,000 Australian, a jump of $111,000,000. The Australian dollar is worth about $1.21 Canadian.

Higher defence expenditure comes as the government continues a comprehensive review of Australia's strategic situation and prospects.

Some Australian troops are fighting alongside the U.S. in Vietnam.

McMahon made no changes in personal income tax.

Big increases in mail charges —both within Australia and overseas—also were announced.

Total expenditure will be $6,590,000,000 Australian, compared with $6,110,000,000 last year.

Bonn-Paris Alliance Sought Over Quebec

MONTREAL (CP) — The Star says in a story from Bonn that French President de Gaulle is demanding that West Germany join France in "creating a special fund to aid Quebec."

The story, by Omer Anderson, says:

"De Gaulle has made German help for Quebec a principal condition to French acquiescence in any scheme for linking Britain to the European Common Market.

"Bonn officials disclosed that de Gaulle has rejected out of hand a German proposal for the creation of a 'NATO development fund' to assist economic development in Quebec and another NATO 'underdeveloped' area.

"De Gaulle is reported to have observed coldly 'NATO can aid Quebec and it can aid the Hottentots. What NATO does is NATO's business. But Quebec is France's special responsibility, and we intend to discharge our obligations there.' "

The story says de Gaulle's remarks were made to Bonn leaders after the May chaos in France and appear to dash any hopes that de Gaulle might be persuaded to relinquish the "special role" he has staked out for France in Quebec.

Instead, it adds, the French president appears more determined than ever to make good his promise of aid for Quebec, "with the embarrassingly-prosperous Germans being called on to play banker."

"De Gaulle has countered Bonn's proposal for a 'NATO development fund' with his own demand for a Franco-German fund to finance economic projects in Quebec."

DOCTORS TAKE BIG CUT OF CANADA INCOME PIE

OTTAWA (CP) — Canada's 15,361 doctors reported average incomes of $24,993 in 1966 to lead all occupations, the revenue department reported today.

The figures were taken from personal income tax returns for 1966.

Engineers and architects were next in earnings, 2,673 reporting an average $21,200. Then came 8,145 lawyers at $21,045, 5,267 dentists at $17,212 and 5,079 accountants at $13,946.

The order was the same in 1965.

Down at the bottom of the occupational list were pensioners, 125,874 of them at an average $3,533.

Persons reporting their occupation as investors had average incomes of $7,004 while the category of "other professionals" earned an average $6,870.

Self-employed salesmen were next at $6,771, entertainers and artists came in at $6,476 and business proprietors at $6,141.

Teachers and professors reported $5,750 and federal government employees $5,615.

The 8,848 fishermen who filed returns had average earnings of $5,461 and 145,828 farmers had $5,205.

At the top end of the scale there were 122 Canadians reporting incomes of $200,000.

This compared with 110 who hit the top bracket the previous year.

Another 803 persons had incomes of between $100,000 and $200,000, up from 741.

The 122 elite had total earnings of $40,900,000 or an average $335,245.

Biggest single group of taxpayers was in the $5,000-$5,500 category—446,895 of the 6,276,579 who filed personal income tax returns. (See story Page 22.)

Index to Inside Pages

	Page
Two Cong Saboteurs worked for U.S. Army	3
More Ferment threatens Soviet Bloc	5
Genetic expert rejects theory at trial	10
Lawyer fights color bar here	26

Ask the Times	13	Entertainment	24	Penny Saver	15
Births, Deaths	16	Finance	6, 7	Sports	8, 9
Classified	16	Home Garden	25	TV, Radio	17
Comics	25	Island	23	Weather	2
Dear Abby	15	Mayse	13	Women	14, 15

More Ferment Threatens Soviet Bloc In Wake of Czechoslovakia Affair

By ANATOLE SHUB

PRAGUE — After Czechoslovakia, what? Where, when and how will change come next in Communist Europe?

Few doubt that the repercussions of the Czechoslovak revolution will be great, for the event resembles both Tito's defiance of Stalin in 1948 and Khrushchev's retreat in the Cuban missile crisis of 1962.

Yet observers are wary of foretelling the time and sequence of future developments in Moscow, Warsaw and elsewhere: too much depends on chance, on individuals, on other developments around the world (including the U.S. election) which could upset delicate balances within and between the various Communist leaderships.

Major changes could take a year or two to ripen — or take place overnight.

A survey of the possibilities, based on talks with experienced Czech, Yugoslav, Romanian and western observers, yields the conclusion that some changes are likely throughout Eastern Europe, but that the greatest changes must now be expected in the Soviet Union itself. This is how the picture looks today:

Inhibited by Memories

East Germany: The population will surely be at least as receptive to Prague's ideas of "democratization" as it has always been to the social democratic ideas expressed nightly on West Berlin radio and television. But rising living standards and the memory of the 1953 East Berlin uprising, crushed by Soviet tanks, inhibit popular revolt.

Nearly all who might now be the natural intellectual leaders of a change from within fled to West Germany before the wall went up in 1961. So long as Walter Ulbricht lives, there is little chance the East German regime itself would dare play the "national" card against Moscow.

The country is basically a Soviet protectorate, occupied by twenty Russian divisions. If there is to be change, it will result more likely from possible shifts in Soviet policy: acceptance of western offers of mutual troop reductions, or a sudden Moscow-Bonn dialogue aiming at a "new Rapallo." Neither seems probable very soon.

Hungary: On the map, Hungary would appear "next." Except for its short frontier with Russia, it seems surrounded by heretical neighbors: Romania, Yugoslavia, neutral democratic Austria and new Czechoslovakia. Yet few expect much from Budapest beyond cutious imitation of the less controversial Prague reforms. Hungary has already had an extensive cultural relaxation in the late Khrushchev period (1960-64), and its economic reform, introduced this year after long study, impresses most observers as sensible.

Politically, there have been few signs of life. To be sure, the Magyards are the proudest, most nationalistic folk in Central Europe, with a warrior tradition of having been rulers rather than ruled. But this generation of Magyards seems tired after the multiple tragedies which afflicted their country between 1918 and 1956. The young men of the 1970s may be different, but there is a palpable air of moral fatigue in Hungary today (as well as the Soviet army, installed since 1944).

Poland: This is potentially the most explosive and tragic of all the East European countries (as it has been for much of its history). The attrition of the freedoms won in 1956, the deteriorating economy and high birth rate, the powerful, stubborn and largely reactionary Catholic church, the pedestrian leadership of Wladyslaw Gomulka and his friends, the inner-party challenge from the nationalist, anti-German, anti-Russian, anti-Semitic "partisan" — faction — all of these have plunged Poland into a crisis from which no easy exit seems possible. For two years already, observers have been reporting Poland "at the mercy of an incident"; and yet the March-April student risings were contained by police force (plus the apathy of other classes of the population).

Police rule has rarely been a long-range solution anywhere, however, and the events in Czechoslovakia will doubtless stir Polish national pride as well as further complicate the inner-party power struggle, pointing toward November's party congress.

But further decay, or the rise of a kind of "national fascism" in Communist dress, seem as likely as a sudden, terrible insurrection which would be crushed without hesitation by the Soviet army. What Poland lacks most is intelligent, flexible, capable leadership: it is paying the price now for the loss of it best young men in the Second World War.

The Kremlin: Here is where the next big change is considered most likely to occur. The collective leadership which succeeded Nikita Khrushchev in October 1964 has already lasted longer than most experts expected. It was, from the beginning, a coalition embracing different factions, interests and viewpoints. It has, thus far, avoided serious conflict among its members by sweeping difficult issues under the rug whenever possible. The issues delayed or compromised include such fundamental problems as agricultural investment, reform of the collective farm system, modernization of economic management and planning, a new constitution, and policy toward the United States.

The politburo members have weathered such tests as Vietnam and the Mideast war by embracing basically conservative, traditional policies. Personal rivalries have been contained by various delicate reassignments of functions which entrusted broad operational responsibility to the troika of Leonid Brezhnev, Alexei Kosygin and Nikolai Podgorny. However, both Kremlin conservatism and the politburo's balance appear to have broken down in the course of the Czechoslovak crisis, which was virtually the only theme of continuous politburo discussions since March.

Kremlinologists note two striking phenomena during the crisis. First, two central committee plenary meetings were held, in April and July. Each produced a brief, strident, rather hollow resolution — but neither Brezhnev's reports nor any of the other speeches at the two meetings have yet been published.

Second, the collective leadership became more and more collective as the crisis unfolded. When the Czech liberals and Alexander Dubcek's Slovaks first joined to demand the ouster of Stalinist Antonin Novotny last fall, Brezhnev came to Prague alone and declared: "Comrades, that is your affair." With the revolution under way in March, Kosygin accompanied Brezhnev to the hastily summoned Dresden bloc summit meeting. Kosygin and various marshals travelled to calm the situation in May. In July, at the Warsaw meeting which drafted the disastrous ultimatum, Brezhnev and Kosygin were accompanied by Podgorny and Ukrainian leader PyotrShelest.

Attack From Both Sides

Hardly two weeks later, at the decisive meeting with the Czechs at Cierna on the Tisa, there were no less than nine full members of the politburo. Even at the Bratislava formalities there were five — Brezhnev, Kosygin, Podgorny, Shelest and Mikhail Suslov.

Many Czechs are convinced that Brezhnev's days of effective power are numbered, even if they discount the rumor that he suffered a coronary incident after the stormy first two days at Cierna. According to these Czechs, Brezhnev, who has prospered since 1964 by pre-empting the centre in most disputes, is now open to severe attack from both sides — from hard-liners for having sanctioned the removal of Novotny, from moderates for having sponsored the counter-productive Warsaw ultimatum, from both sides for having reaped the odium of intervention in Czech affairs without gaining any of the political benefits.

It is difficult to estimate such reports. Brezhnev's health is not good, but Kosygin, Suslov and deputy premier Dmitry Polyansky have also been reported ailing. It is likewise true that Brezhnev has failed to build a personal "image" or gather an impressive following on specific issues, as Khrushchev did with his frequent travels, ebullient personality and strong commitment to de-Stalinization.

Yet all these factors, apparently liabilities for Brezhnev, might yet prove assets in a politburo and central committee which (dominated by veterans of the Stalin era) may fear a strong man most of all.

Furthermore, Khrushchev recouped after the Cuban fiasco by launching the new wave of "coexistence" which culminated in the nuclear test-ban treaty. Brezhnev probably lacks Khrushchev's powers of initiative in foreign affairs. But he may well buy time by some popular initiative at home — such as a new deal for Soviet collective farmers, or more vigorous pursuit of Kosygin's stalemated economic reform.

The generation problem in the Soviet leadership, already acute, will doubtless be aggravated considerably by the success of Czechoslovakia's Dubcek, who is 46. Should the central committee be ready for a "Soviet Kennedy," the natural candidate is tall, handsome, capable Kiril Mazurov, 51, whose main drawback is that he is a Byelorussian.

Compromise Candidate?

If however traditionalism and political deadlock in the central committee compel a "safe" compromise party secretary Andrei Kirilenko — reportedly a "hawk" in the later stages of the Czech crisis but a de-Stalinizer in Khushchev's time — is a possibility.

Most East European observers believe there will be major changes in the politburo before the end of the year.

The Soviet Army: For half a century, Soviet Communist politicians, steeped in the history of the French revolution and Napoleon, have been united by their fear of the military. Stalin purged the Red Army ruthlessly, and Khrushchev disposed of Marshal Georgi Zhukov as soon as he could. Sovietologists in the west have been declaring for years that the army was too tightly controlled by the Communist party ever to become a significant political force.

In the last year of two, this may have begun to change. The debates over missile strategy, the Mideast war and now the Czechoslovak crisis have been the Soviet Army command play a more independent political role than ever before.

Throughout the Czech crisis, the army leaders demonstrated their clear distaste for having Soviet soldiers used as gendarmes against a Slavic, socialist-minded, pro-Russian people who had given no real offence.

While the present marshals and generals are elderly gentlemen raised in the old obedient ways, the colonels — as elsewhere — may be another matter. They are no longer mere commanders of foot soldiers, but men trained in the scientific and theoretical sophistication of the rocket age.

ULBRIGHT GOMULKA

Nowhere do "military intellectuals" enjoy being asked to retrieve political errors.

If the leadership of the party remains as indecisive as it has been over the past year, influential circles in the Soviet Army may begin to reconsider their traditional stance of non-intervention. How the politburo copes with Poland may be crucial for this evolution.

Beneath the Iceberg: The most difficult factor to assess, yet potentially most important, is the influence of Soviet public opinion — of the subterranean forces which even resident foreigners find difficult to discern, which the politburo can often for long periods, but which nonetheless have, time and again, ultimately compelled the leadership to modify or abandon harsh policies.

In judging Soviet public opinion, one is not really dealing with the views and feelings of all 235 million Soviet citizens, most of whom are apolitical and relatively docile so long as living standards continue their slow, steady rise. What is important, however, is the state of mind of a few score thousand, or perhaps a few hundred thousand, of the articulate Soviet elite.

This "political class" includes the economic managers, the scientists, the cultural intelligentsia and various experts engaged in party and state administration. Because of the Soviet Union's progress in education, culture and science, because of the effects of war and Stalin's purges, this "political class" as a whole is far younger, better educated, and less dogmatic than the current party central committee (or the senior functionaries of various ministries, institutes and cultural unions).

'Vigilance Campaign'

There has been little doubt among Moscow observers that, in the long run, the influence of this new, younger generation will be decisive. The long run, however, may be many years: and paradoxically, the immediate short run may bring a further sharpening of the "vigilance" campaign unleased earlier this year.

Nevertheless, quite apart from the obvious alienation of writers who were the pride of all Russia only six years ago, the remarkable political essay by the 47-year-old physicist, Andrei Sakharov — circulated in Moscow for some time and recently published in the West — is more then a straw in the wind.

In pleading for intellectual freedom, pragmatic economic policies and co-operation with the West, in his aversion to "neo-Stalinism" and open championing of the Czecholsovak reformers, Sakharov was expressing views shared far beyond his immediate circle of friends. His essay represents in fact the sort of political platform on which a high proportion of the Soviet elite, and of the younger generation generally, could stand without reservations.

The future in Russia and Eastern Europe may well depend on whether any of the current leaders at or near the Kremlin summit is soon prepared, as Dubcek has been in Prague, to tap this vast reservoir of potential support, to summon the future to defeat the past.

(The Washington Post)

WALLS OF KREMLIN present solid image but experts believe controversy over policy is raging within and big changes are in the offing when the power struggle is resolved. Collective leadership has functioned since ouster of Nikita Khrushchev in 1964 but is now showing signs of breaking up.

NEED MONEY

Use the **equity** in your home and get the **cash** you need now for that newer **car, home improvements,** bill consolidation, or any **worthwhile** purpose.

Borrow $1,550 _____ Borrow $ 6,000

Borrow $3,000 _____ Borrow $10,000

Why pay high interest rates when you can use the equity you have in your home to arrange a low cost loan tailored to suit your budget. If you need money for any worthwhile purpose, give us a call at 386-7565 and enjoy the advantages of a Homeowners Loan. We're understanding.

Associated Homeowners Finance Ltd.

912 DOUGLAS ST. 386-7565

ON SOCIO-ECONOMIC EQUALITY

Bi-Bi Findings 'Explosive'

By RONALD LEBEL

MONTREAL — The Royal Commission on Bilingualism and Biculturalism will attract new attention in the next few weeks with the publication of its first research papers.

The commission surprised most people last December with its mild proposals for equal official status for the French and English languages, but the research findings are something else.

Some of the consultants who took part in the commission's massive research (more than 150 historical, sociological and statistical studies were churned out by a staff of 200) fear that the commissioners will hesitate to publish the more explosive data.

Spokesmen for the $7-million inquiry have always been careful to specify that only "selected" papers would be published.

The question of language equality in government offices, schools and the courts generated considerable discussion in the recent election campaign — all parties came out for it — but many of the B and B research papers deal with a far more controversial issue, socio-economic inequality between Canada's ethnic groups.

Private conversations with persons connected with the five-year-old inquiry and various leaks reveal the following highlights:

● A 1966 study showed that Canadian male workers of British origin had a per capita income of $4,852 a year, compared with $3,872 for workers of French origin.

● The gap was even wider among farmers, with those of British stock earning an average of $5,676 a year compared to $3,517 for those of French origin.

● Canadians of German and Ukrainian background had a lower per capita income than the British origin people, but still placed above the French Canadians.

● French Canadians and Italian Canadians earned less than the national average income in all occupational fields. The income gap between Canadians of British and French origins was widest among university graduates.

● Detailed surveys showed that the city administrations in Ottawa and Moncton conducted nearly all their operation in English, although French Canadians accounted for about 40 per cent of the population in both areas.

● French Canadians held less than 10 per cent of the upper echelon jobs in the federal government and in large business corporations. Other statistics document the theory that other non-British ethnic groups were also under-represented in the carpeted suites of government and big business.

The research papers list many historical, educational and regional factors to explain these inequalities. They stress that income gaps between various ethnic groups do not necessarily result from discrimination and social injustice.

Despite these qualifications, the B and B findings are bound to have a strong impact on public opinion. Much of the data will reveal sociological trends that have never been officially documented. If the findings are published, that is.

(Copyright, The Globe and Mail)

She Looked for Shangri-La But Found End of the Road

VIENTIANE, Laos — Brigitta comes from Sweden. She is 22, pretty as a picture, and an opium addict. Brigitta is not her real name.

No one cares about your real name in the far-out scene along Vientiane's junky strip. Brigitta lives here looking for peace, happiness and what she calls "the ultimate freedom," the freedom to smoke.

Her feverish eyes and her nervous movements are danger signals that she is nearing the end of her road.

★ ★ ★

But like the other hundred-odd drifters and dropouts from many parts of the world who were drawn here by the permissiveness of this ramshackle frontier town on the fringe of the Vietnam war, Brigitta does not take kindly to help or advice.

She just wants to be left alone.

Her story is that of scores of others, young men and girls, often from well-to-do families in Europe or the United States, who believe they have found Shangri-La, the dream-like Himalayan utopia of James Hilton's Lost Horizon.

★ ★ ★

The perfect happiness of Vientiane's hippie-land is no spiritual exercise. It comes from marijuana, opium, hashish, heroin, available at any street corner at what must be the world's lowest prices. Laos is one of the last countries in the world with no effective laws against narcotics.

Marijuana is a weed growing in every field. Laotian housewives buy it to flavor food.

One good-sized bunch, enough for two cigarettes, costs less than two cents at the market.

Opium is not sold in the market, but is just as easy to get. The opium poppy is cultivated in the mountainous interior and often is the hill tribes' only source of revenue.

Brigitta says she first got "turned on" with four young Danes with whom she hitch-hiked to Nepal when she was 18. When Nepal cracked down on the hippie invasion, the scene moved on to Laos.

She has been here a year. At first she lived in the psychedelic hut of Max, a long-haired Frenchman who earns a living emptying American cigarettes and refilling them with finely chopped marijuana.

Then Max found a new girl friend. Brigitta drifted from boy to boy but found no one she really liked. She took to earning her living by giving "English lessons" to wealthy and lonely Chinese merchants.

★ ★ ★

"I smoked 30 pipes a day at that time," she recalls. "Opium takes your unhappiness away."

Now she has a new steady relationship with an earnest young American with beard and flowing locks. Her visits to the Chinese merchants have become rarer and her opium consumption is down to five or six pipes a day.

(Associated Press)

Big thirst — big beer — great match... give yourself a LUCKY break!

For free home delivery and bottle return, phone:
384-4177

This advertisement is not published or displayed by the Liquor Control Board or by the Government of British Columbia.

TORONTO MARKET TRADING

In addition to The Canadian Press reports of the full Toronto trading, market quotations are also supplied by the Canadian Investment Dealers' Association: Richardson Securities; Pitfield, McKay, Ross and Co.; Royal Bank; Pemberton Securities, Ltd.; Hagar Investments Ltd.; A. E. Ames and Co. Ltd. and Vancouver Stock Exchange.

TORONTO CLOSING STOCKS
Distributed by CP
Toronto Stock Exchange—Aug. 13

Complete tabulation of Tuesday transactions. Quotations in cents unless marked $. a—Odd lot. xd—Ex-dividend. xr—Ex-rights. xw — Ex-warrants. Net change is from previous board-lot closing sale.

INDUSTRIALS

A—B					
Abitibi	41527	$7⅛	7	7	— 1
Abitibi T6p	431	35⅝	32⅞	35⅝	— ½
Acklands	739	13⅞	13¼	13¼	— ¼
Almco Ind	3225	$12	11½	11½	
Alta Gas T	630	$34¼	32⅞	33⅞	— ⅝
Alta Gas w	800	600	555	555	—20
Alta Nat	126	$21	21	21	+ ½
Algo Cent	1220	9⅝	9⅝	9⅝	— ¼
Algoma St	2285	$18	17⅞	17⅞	+ ¼
Algonq pr	160	425	425	425	+25
Alcan	7486	35	34⅞	34⅞	+ ¼
Alcan pr	720	33⅞	33	33	— ⅝
Alumin pr	229	17½	17½	17½	
Alumin 2p	287	37½	37½	37½	
Anglo-cn	100	5⅝	5⅝	5⅝	
Anglo-c pr	300	14	14	14	+ ½
Ang CT 4½	30	33	33	33	— ½
Ang CT 3½	210	47¾	47¾	47¾	
Anthes A	1587	9¼	9	9	— ¼
Argus	1151	17⅞	16⅞	16⅞	— ¼
Argus C pr	1200	11½	11	11½	+ ¼
Asbestos	100	32½	21¼	21¼	— ¼
Atco Ind	6415	$16	15¼	15¼	— ¼
Atl Sugar	3580	6	5⅞	6	+ ¼
Atl Sug A	600	$14¼	14	14	— ⅝
Atl S unit	540	$14	13½	13½	
Auto Elec	7629	18½	17	17	+ 1
BACM Ind	300	15⅞	15⅞	15⅞	+ ⅞
Bahama	7120	70	69	69	— 6
Bank Mtl	3940	13⅞	13½	13⅞	+ ⅜
Bank N S	1870	20⅞	20	20⅞	+ ½
Bartaco	4380	13	12	13	+ 1
Bay Mtls	100	5⅝	5⅝	5⅝	+ ⅝
Beaver L	700	17½	17	17	— ⅝
Beaver A	2021	16	16	16	—1½
Beaver pr	251	35	35	35	
Becker B p	765	14	14	14	
Belding L	100	9⅝	9⅝	9⅝	— ¼
Bell Canad	7041	44¼	43½	43¾	— ¼
Bell Knit	1100	200	200	200	
Block Bros	7335	16⅝	15⅝	16¼	+ ⅝
Bow Valy	2080	17⅞	17¼	17⅞	+ ½
Bow Vly w	1750	12⅞	12¼	12⅞	— ⅝
Bow-m pr	30	40	40	40	
Bowes	225	12	12	12	
Brama	20050	48⅝	47	47⅞	+2⅝
Bramal w	3774	40½	38½	40½	+1⅝
Brazilian	127	17⅞	17⅞	17⅞	
BA Oil	2987	44⅞	43½	43⅞	+ ⅜
BC Forest	130	15⅝	15⅝	15⅝	— ½
BC Frest p	25	44	44	44	— ⅝
BC Sugar	150	43	42	42½	+ ⅛
BC Phone	850	56⅝	55½	56	
BCPh 6.50	320	26⅞	26½	26½	— ⅝
Br Nfld C	3410	470	460	465	— 5
Burns Fds	200	22⅞	22⅞	22⅞	
C—E					
CAE Ind	1275	8⅝	8⅝	8⅝	+ ⅛
Calgary P	511	22⅞	22⅞	22⅞	
Calvert Dis	300	80	80	80	
CD Sugar	283	32⅞	27⅞	27⅞	
Can Bread	100	16½	16½	16½	
Can Cem	406	30	29½	30	
Can Cem p	211	22⅞	20⅞	21⅞	
Can Malt	225	19½	19½	19½	— ⅝
C Nor West	30	40½	40½	40½	—3½
C Packrs A	100	91	91	91	— 1
C Packrs B	250	92	91	91	
Can Perm	760	11	11	11	+ ⅛
C Safway p	210	88⅝	88⅝	88⅝	
CSL pr	1048	85	480	485	+15
Cdn Brew	6040	39⅝	9⅝	9⅝	
C Brew Ap	150	33⅝	33⅝	33⅝	
C Brew Bp	115	40½	40	40	
CB Alum A	100	17⅞	17⅞	17⅞	— ⅛
Cdn Can A	250	10⅝	10⅝	10⅝	
C Chem w	350	280	280	280	—10
CC Manag	550	55⅝	55	55	— ½
C Curtiss	4600	215	215	215	
Cdn Food	100	7	7	7	+ ½
C Found	235	6⅝	6½	6½	
C Foundd pr	265	14⅞	13⅞	13⅞	
CG Invest	25	5⅝	5⅝	5⅝	
C Goldale	610	24	23⅞	24	+ ½
C Hydro	735	15⅝	17⅞	15½	+ ⅝
C Imp	10127	17⅞	17⅞	17⅞	+ ⅝
C Ind Gas	1479	15⅝	14⅞	15⅝	+ ⅝
C Ind Gas p	373	14⅞	14⅞	14⅞	+ ⅝
CIL	1314	12⅞	12⅞	12⅞	— ⅛
C Marconi	6565	7⅞	7⅞	7⅞	+ ⅛
CP Inve pr	5345	22⅞	22⅞	22⅞	+ ⅛
CPin w	14600	370	355	365	— 5
CPR	3647	36⅞	36⅞	36⅞	+1⅛
CPR $3. pr	650	9⅝	9⅝	9⅝	+ ⅛
C Petrofin	730	13⅞	13½	13⅞	
Cdn Tire	125	38⅞	38⅞	38⅞	
Cdn Tire A	811	35⅞	35	35⅞	— ⅛
C Vickers	475	12⅞	12⅞	12⅞	+ ⅛
Cdn Wall	15	110	110	110	
CWN Gas	530	15⅞	15⅞	15⅞	+ ⅝
C Westing	320	13	13	13	— ⅛
Canron	475	18⅞	18	18⅞	— ⅛
Cap Bdg	30835	420	400	420	+10
Carrier JD	800	8⅝	8⅝	8⅝	
Cassidy L	200	8	8⅝	8⅝	— ⅛
CDRH Ltd	6535	12⅞	12	12⅞	+ ⅛
Chat-Gal	x150	14⅞	14⅞	14⅞	
Chemcell	2035	8⅝	8⅝	8⅝	
Clairton	345	440	440	440	—10
Codville A	8230	9⅝	9⅝	9⅝	+ ⅛
Columbia	230	3⅝	3⅝	3⅝	— 5
Columbi p	335	12	12	12	
Cominco	2850	36⅞	36⅞	36⅞	— ⅛
C Savings	460	8⅝	8⅝	8⅝	+ ½
Compro	390	395	395	395	— 5
Computr	225	16⅞	16⅞	16⅞	
Con Bath	1636	17⅞	16⅞	17⅞	+ ⅝
Con Bath p	800	19⅞	19⅞	19⅞	—⅝
Con Bath w	1173	375	370	370	
C Bldg	27470	320	305	315	
Con Textile	400	11⅞	11⅞	11⅞	
Cons Gas	1821	20½	20⅞	20⅞	
Con Glass	300	17½	17½	17½	
Corby vt	30	33	33	33	— ⅛
Corb yB	250	31	31	31	
Corona	330	160	155	155	— 5
Cosmos	100	8	8	8	+ ⅛
Coypret P	200	7	7	7	— ⅝
Crain R L	525	16⅞	16⅞	16⅞	— ⅝
Crestbrk	600	8⅝	8⅝	8⅝	— ⅛
Crow Nest	30	41	41	41	1
Crush Intl	725	15⅞	15⅞	15⅞	+ ⅝
Cygnus A	2000	460	460	460	
Cygnus B	300	7⅞	7⅞	7⅞	+ ⅛
Delta Elec	1300	420	410	420	+20
Distl Seag	1375	45⅞	44⅞	45⅞	+ ⅝
Dome Pete	6787	36⅞	65⅞	65	+2⅝
D Bridge	657	13⅞	13⅞	13⅞	— ⅝
DCoal pr	220	10⅞	10⅞	10⅞	
Dofasco	347	31⅞	31⅞	31⅞	— ⅛
Dom Glass	683	11⅞	11⅞	11⅞	— ⅛
D Glass pr	400	14½	14⅞	14⅞	— ⅝
D Scottsh p	30	37⅞	37⅞	37⅞	+ 1
Dom Store	2355	19⅞	18⅞	18⅞	— ⅝
Donnar	4286	10	9⅝	9⅝	— ⅛
Donnar pr	130	17	17	17	+ ⅛
D Textile	1870	14⅞	14	14	— ⅝
Donlee M	200	16⅞	16	16⅞	+ ⅛
Dupont	540	32	32	32	— ½
Dustbane	510	22	22	22	
Dylex Div	425	37½	37	37½	— ⅝
Electro Ind	x50	12⅞	12⅞	12⅞	
Emco	560	23	23	23	+ ⅛
Emp Life	1400	20	19⅞	20	
Exquisite	100	5½	5½	5½	— ½
F—J					
Falcon	2030	101½	101	101	+1⅞
Fam Play	175	56⅞	56⅞	56⅞	+ ⅝
Fanny	25	36⅞	36⅞	36⅞	
Fed Grain	2800	7	7	7	— ⅛
Fibre	1950	8⅝	6	6⅝	+1⅞
Fleet	18300	345	330	330	
Fleetw'd	225	15⅞	15⅞	15⅞	
Ford Cnda	350	238⅞	235	235	— 5
FPE Pipe	x15	21⅞	21⅞	21⅞	
Fraser	x100	15⅞	15⅞	15⅞	
Fruehauf	200	15	15	15	— ⅝
Galt Mt Irn	300	8⅝	8	8	— ½
Gen Distrb	3750	14	13⅞	14	— ⅛
GMC	262	8⅝	8⅝	8⅝	— ⅛
G P Mfg A	165	29	28½	28½	—1½
Glob Ex A	100	8⅝	8⅝	8⅝	
G McKay A	150	6⅝	6⅝	6⅝	— ⅛
G McKay B	1000	11	10⅞	11	+ ⅛
Greb Ind	300	10⅞	10⅞	10⅞	
GL Paper	2850	18⅞	18	18	— ⅛
GL Power	1135	19⅞	19⅞	19⅞	—⅛
GN Capital	520	5	475	5	
Gt W Life	475	66	64	66	+2⅞
Greyhnd	1150	11⅞	11⅞	11⅞	— ⅛
Guar Trst	x45	10⅞	10⅞	10⅞	
Hand Chm	300	5	5	5	
Hnd Chm A	100	8⅝	8⅝	8⅝	+ ⅝
Hardee	1300	60	58	58	
Hardee pr	25	31	31	31	+ 1
Hard Carp	400	16½	16½	16½	+ ⅝
Hard Crp A	400	13⅞	13⅞	13⅞	+ ⅝
Harveys F	3980	25⅞	25½	25½	
Hawker S	180	400	400	400	+ 5
Hawker pr	50	61	60½	60½	
Hays Dna	375	10⅞	10⅞	10⅞	
Home A	4221	24⅞	24⅞	24⅞	— ⅝
Home B	2068	28⅞	28	28	
Horne Pit	1175	370	350	365	— 5
HB Oil Gas	2840	40½	39⅞	40	+ ⅝
HB Oil G pr	121	56½	56⅞	56⅞	+ ⅝
Huron Eri	1150	13⅞	13	13	—½
Husky Oil	6947	25	24⅞	24⅞	
Husky B pr	25	46½	46½	46½	
Husky D w	1425	15⅞	15½	15⅞	+ ⅝
Imbrex	1000	16	15⅞	15⅞	+ ⅛
Imp Life	20	156	156	156	+ 1
Imp Oil	8471	74⅞	71⅞	72½	—2⅝
Imp Tob	5785	16⅞	16¼	16½	+ ⅛
Inc Dis wt	x5	150	150	150	
Ind Accept	2045	24⅞	24½	24⅞	
Ind Adhes	300	87	87	87	
Ind Mineri	225	16⅞	16⅞	16⅞	
Ind Wire	3775	39	38⅞	38⅞	+10
Ingersol A	250	22	21½	21½	— ⅝
Inglis	2240	11½	10⅞	11	+ ⅛
Inland Gas	395	10⅞	10⅞	10⅞	+ ⅛
Inspiratn	2800	145	140	145	+ 5
Inspirati p	x30	16	16	16	
IBM	56	367½	367½	367½	+2½
IMC	212	20⅞	20⅞	20⅞	+ ⅛
I Nickel	10445	42⅞	42	42⅞	— ⅛
Int Util	3268	53⅞	53⅞	53⅞	
Int Util A	1000	54	53⅞	53⅞	— ⅛
Int Util pr	425	53⅞	53⅞	53⅞	+ ⅛
Intpr Disc	8000	77	75	75	+ 2
Intpr Pipe	4675	19⅞	19⅞	19⅞	
Int Pipe w	1500	890	880	885	— 5
Intpr Steel	6305	6½	6½	6½	— ⅛
Intpr Stl pr	100	21⅞	21⅞	21⅞	
Inv Group	x10	8⅝	8⅝	8⅝	
Inv Grp A	950	8⅝	8	8⅝	
ITL Ind	750	18	17	17	— ⅝
James Stl	300	325	310	310	—10
Jefferson	1325	34	32	33⅞	— ½
Jefferson w	775	29⅞	26	27	—1½
Jockey C	2579	380	370	375	—15
K—N					
Kaps Tran	2025	11⅞	11⅞	11⅞	— ⅛
Keeprite P	2525	19⅞	18⅞	19⅞	+ ⅛
Kelly D A	4015	8⅝	6½	6⅝	+ ⅛
Kelsey H	390	14	14	14	+ ⅝
Labatt	1508	18⅞	18	18⅞	+ ⅛
Labatt pr	300	23⅞	23⅞	23⅞	
Lafarge	775	12⅞	12	12	— ⅛
Lafarge A	275	10	9⅞	10	
LOnt Cem	800	410	400	400	— 5
Laura Sec	25	12	12	12	
Lau Fin	1180	435	430	430	—20
Lau Fn 6½	100	14⅞	14½	14⅞	+ ⅛
Lau F 1.25	x100	14	14	14	
Lau Fn 1.40	400	15⅞	15⅞	15⅞	+ ⅛
Lau F 2.00	x30	22	22	22	
Lau F 6tw	500	8	8	8	
Leigh Inst	1055	44	43½	43½	
Levy	1585	29	28⅞	28⅞	
Levy B pr	360	25	24¼	24¼	— ⅝
Life Invest	100	8⅝	8⅝	8⅝	+ ⅛
Life Inv wt	1035	210	210	210	+10
Livingstn	x20	24½	24	24½	
Living pr	25	38⅞	38⅞	38⅞	
Living wts	100	13½	13½	13½	+ 1
Lo bCo A	3660	9⅝	9⅝	9⅝	—⅛
Lob Co B	2340	9⅝	9⅝	9⅝	
Lob G A pr	100	23½	23½	23½	
Lob Inc	x40	7⅞	7⅞	7⅞	
Locana	630	115	115	115	— 5
Loeb M	5085	13⅞	13	13⅞	— ⅝
Maclarn A	100	16	16	16	
Maclean H	1809	14	13⅞	13½	+ ⅛
MB Ltd	1184	24	23½	23⅞	
Magna El	190	12⅞	12⅞	12⅞	
Magnetics	3235	310	300	300	
Manoir In	830	150	145	145	— 5
M Lf Gard	120	30	29½	29½	— ⅝
M Lf Mills	350	16	15⅞	16	+ ⅛
Maritime	x30	17⅞	17⅞	17⅞	
Markboro	5820	11½	10⅞	11⅞	+ ⅝
Markbro w	1100	760	750	750	—10
Mass-Fer	2425	17	16⅞	16⅞	— ⅛
McCabe	100	9⅝	9⅝	9⅝	
MEPc	3700	8⅝	8	8⅝	+ ⅛
Met Stores	125	45⅞	45	45	— ½
Mt Str 67 p	200	19½	19½	19½	
Mitt B	11580	8⅝	7⅞	7⅞	— ⅛
Mindustri	285	8⅝	8⅝	8⅝	
Molson A	988	25½	25	25	— ⅛
Montex	1889	220	210	220	+15
Montex w	1395	95	91	91	— 8
Mont Trst	350	12⅞	12⅞	12⅞	+ ⅛
Moore	30171	30½	30	30½	+ ½
Morse A	x20	17⅞	17⅞	17⅞	
Morse B	215	18	18	18	+ ⅛
Murphy	210	8⅝	8⅝	8½	+ ⅛
Mrphy pr	40	26⅞	26⅞	26⅞	— ⅛
Nabcs Dig	325	7⅞	7⅞	7⅞	— ⅛
NaChr	16855	11⅞	10	11⅞	— ⅛
Nt Contain	1300	6⅞	6⅞	6⅞	— ⅛
Nat Drug	600	10⅞	10⅞	10⅞	
Nat Hees	5100	9	8⅝	8⅝	— ⅛
Nat Hees p	275	14½	14	14½	+1½
Nat Trust	600	21⅞	21	21	— ⅛
Neon	260	39⅞	39⅞	39⅞	— ⅛
Noranda	2474	50⅞	50⅞	50⅞	— ⅝
Nor Ctl G	3775	15	14⅞	15	+ ⅛
NCG B 2 p	175	32⅞	32	32⅞	+ ⅛
Nor Ctl wts	625	680	675	680	
NW Util p	x20	64	64	64	
NS L P	100	7⅞	7⅞	7⅞	+ ⅛
O—S					
Oak Wood	x12	10	10	10	
Ocean Cm	100	20⅞	20⅞	20⅞	— ⅛
Ogilvie	200	24⅞	24⅞	24⅞	+ ⅝
Okanagan	1817	8⅞	7	7⅞	— ⅛
Ont Steel	25	32	32	32	+ ½
Ont Store	825	42½	41⅞	41⅞	+ 1
Oshawa A	1580	40⅞	40	40⅞	+ ⅛
Overind pr	275	19	18⅞	19	
Pac Pete	2116	21⅞	21⅞	21⅞	— ⅛
Peace Riv	660	460	455	460	+ 5
Peel Elder	3892	39⅞	38⅞	38⅞	+1⅞
Pembina	3650	19	18⅞	19	+ ⅛
PC Jewel	x50	18	18	18	
PC Jwl A	100	17	17	17	— 1
Phillips Cb	530	8⅝	8⅝	8⅝	+ ⅛
Pow Corp	4165	9⅝	9	9⅝	+ ⅛
Pow Crp pr	30	33	33	33	+ ⅝
Pow C 5 pr	x25	11½	11⅛	11⅛	
Prem Iron	200	455	433	455	+ 5
Prle Cim	1483	11	10⅞	10⅞	
Q NGas	1702	13⅞	12⅞	13	— ⅛
QN Gs 65w	730	520	520	520	
QN Gs 68w	800	410	400	400	—15
Rank Org	1125	9⅝	9⅝	9⅝	+ ⅝
Readers D	100	11⅞	11⅞	11⅞	
Reitzel Ind	50	27	27	27	— ⅛
Revelstk	612	14½	14	14½	+ ⅛
Revenu	30085	13½	12⅞	12⅞	— ⅝
Revenue w	90	12½	12½	12½	— ½
Rockower	100	17	17	17	— ⅛
Ronald Fd	350	14½	14⅞	14⅞	— ⅛
Rothman	300	28	27⅞	27⅞	— ⅝
Rothmn w	430	950	925	950	—25
Royal Bnk	2665	19⅞	19⅞	19⅞	
Royal Trst	1975	21½	20⅞	20⅞	— ⅝
SL Cem A	x20	21	21	21	
SL Corp p	25	73½	73½	73½	
St Maur	55800	84	74	83	+ 8
Salada	2695	12	12	12	
Sayvette	300	415	410	410	
Scintrex	125	13	13	13	
Scot York	3875	19	18	18½	+ ½
Sco tLasal	25	28	28	28	+2½
Scot Mis pr	700	9	9	9	
Seawy	34389	20⅞	19	20⅞	+1⅞
Secur Cap	500	210	210	210	+10
Selkirk A	625	14½	14½	14½	— ⅛
Shell Inv p	540	31⅞	31	31⅞	— ⅝
Shell Inv w	2985	15⅞	14⅞	14⅞	— ⅝
Shell Can	4762	31	30	30⅞	— ⅝
Shop Save	1910	19	18⅞	18⅞	
Shopper Ct	x50	5⅝	5⅝	5⅝	
Shully	21421	8⅝	7½	7⅞	+ ⅛
Silknit	330	135	135	135	
Silverwd A	3563	23	21½	22	— 1
Silverwd B	300	24	24	24	— 1
Simpsons	6410	36⅞	36⅞	36⅞	— ⅛
Simpson S	115	33	32⅞	32⅞	— ⅝
Slater Stl	1285	11	10⅞	11	+ ⅝
Slater A wt	800	500	490	500	+10
Sogemine	3800	14⅞	14	14	
Southam	300	49⅞	49⅞	49⅞	+ ⅝
Stafford	600	415	410	415	+15
St Brodcst	1590	12⅞	12⅞	12⅞	+ ⅛
St Paving	200	8⅞	7⅞	7⅞	+ ⅝
Steel Can	4865	21⅞	21⅞	21⅞	+ ⅝
Steinbg A	220	17	17	17	
Stuart Hse	460	450	440	450	+50
Suptst com	1850	8⅞	7	7	— ⅝
Suptest pr	70	39⅞	39⅞	39⅞	
Suptest od	1135	35⅞	35	35	+ ⅛
T—Z					
Tamblyn	145	33⅞	33⅞	33⅞	+ ⅛
Tancord	200	380	375	375	—25
Tancord p	x10	220	220	220	
Texaco	621	30	29⅞	29⅞	— ⅛
Thom Npr	1050	42½	41⅞	42½	+ ⅝
Tone Craft	200	13⅞	13⅞	13⅞	— ⅝
Tor Dm Bk	771	17⅞	17⅞	17⅞	
Towers	1300	71	70	70	
Traders A	2015	8⅝	8⅝	8⅝	
Traders B	250	8⅝	8	8	
Trader A p	100	22⅞	22⅞	22⅞	
Trader 66 w	100	340	3 0	340	
Transalr	1010	55	485	495	— 5
Tr Can PL	3360	33⅞	33½	33⅞	
Tr Can Pt p	45	43⅞	43⅞	43⅞	+ ⅛
Tr Can A pr	x26	66½	63	66½	
Tr Can P w	710	890	840	840	—30
Trans Mt	1960	13	12⅞	13	+ ⅛
Trans PPL	300	8⅝	8½	8½	— ⅛
Trinec Crp	9475	220	215	220	+ 5
Union Acc	100	390	390	390	+ 5
Un Ac 1p	175	42	2	42	+ 2
Un Carbid	x25	20½	20½	20½	
Un Gas	2755	14⅞	14⅞	14⅞	
UGas A pr	85	48⅞	48⅞	48⅞	
Union Oil	785	34⅞	4⅞	4⅞	+ 1
U Corp B	175	15½	15½	15½	+ ⅛
Un Fn Mgt	775	13	14⅞	14⅞	— ⅝
Un Wburn	1000	39	8⅝	8⅝	—⅛
Un Wbn wt	100	635	625	625	+10
U Sections	300	8⅝	8	8	— ⅛
Vascan	1459	7⅞	7⅛	7⅞	+ ⅛
Versafd	1288	17⅞	17½	17⅞	— ⅛
Versatile	3400	11⅞	11½	11½	+ ⅛
Versatil A	4305	10⅞	10⅞	10⅞	+ ⅛
Vic G Tr	301	15	15	15	+ ⅛
Wajax	1541	23⅞	22⅞	23⅞	+ ⅛
Walnoco O	7150	295	285	285	— 5
Walk GW	6717	35½	35⅞	35⅞	
Weldwod	456	14⅞	14⅞	14⅞	+ ⅛
Weste'st	1885	28	27⅞	28	+ ⅛
Westfalt	275	28	28	28	
West Ind	2700	365	360	360	—10
West Ind A	125	5⅝	5⅝	5⅝	
W Brdcast	120	21	21	21	
W Seed	16000	295	260	295	+35
W Pacific	5650	5⅝	5⅝	5⅝	
WSupplS A	x50	8⅝	8½	8½	
Weston	945	19⅞	18⅞	19⅞	+ ⅛
Wstn 4½p	x15	70	70	70	
White Pas	980	44	42½	42½	— ⅛
Wood Alex	3250	7⅞	6⅞	7	— ⅛
Woodwd A	2000	19⅞	19⅞	19⅞	+ ⅝
Zellers	1875	16	15⅞	16	+ ⅛
Zenith	2850	270	260	260	+ 5

Total sales: 3,278,000

MINES

Stock	Sales	High	Low	Close	Net Ch'ge
A—B					
Acad Uran	6000	14⅛	13⅛	13⅛	
Accra	52800	37	33	33	— 2
Acme	16500	29½	27	27	—3½
Advocate	2000	345	345	345	+ 5
Agena Mg	2000	11⅛	11	11	
Agnico	500	175	170	170	
Akaitcho	1000	47	46½	47	— 3
Am Molyb	1025	20	20	20	
Ang Ruyn	1000	87	87	87	+ 2
Ang U Dev	1900	83	83	83	— 1
Area	1400	265	250	265	+15
Argosy	500	63	63	63	+ 2
Armore	7000	24	23	23	
Arcadia	7150	18	17½	17½	— ½
All C Cop	500	48	48	48	— 1
Bakngr	18700	213	203	210	— 5
Bankfield	2000	8½	8½	8½	
Bary Expl	900	44	44	44	+2½
B-Dqu	1000	15½	15½	15½	
Belcher	3000	49	47	47	— 2
Bthlm	111752	12	11	11⅞	+ ⅛
Big Nama	500	26	26	26	
Jack Bay	5000	8½	8½	8½	
Bl Hawk	187450	109	90	108	+11
Bounty Ex	x153	20	20	20	
Br Reef	21000	53	50	53	+ 4
Brunsk	11725	575	555	565	—10
Bunker H	4000	17½	17½	17½	
C—E					
Calmor IB	1000	85	83	85	— 3
C Mines	16200	59	57	59	
Camflo	800	475	460	460	
Camp Chib	1520	725	705	725	+15

Victoria Daily Times

VICTORIA, B.C., TUESDAY, AUGUST 13, 1968 —PAGE 13

Arthur Mayse

Into the offices of the Douglas Street Thunderer the other afternoon stepped a trim brunette matron who may have launched a revolution in summer wear.

Her name is Mrs. Leonard Clarke. She lives at 745 Middleton Street, and she was clad in what I classified as a knee-length pink cotton dress peppered with white polka dots.

With a candy-stripe ruffle at the bottom and straps of the same material at the shoulders, this garment was smart, attractive, and obviously designed to cheat the heat.

As matters turned out, I was both right and wrong. Polka dots, yes. But the background color was shocking pink, a richer shade than plain ordinary pink, and what Mrs. Clarke wore wasn't a dress.

"Actually," she explained, "it's a nightgown. I knew it would be hot downtown, and it struck me that this nighty couldn't be told from a summer dress!"

Mrs. Clarke completed her errand, then, on her way out, delivered the clincher:

"It cost me exactly $2.98. A dress to compare with it would have been at least twice as much."

Up to now, I've assumed that smart and frugal Mrs. Clarke was a lone pioneer. If she isn't — if, in fact, a night-wear-for-street-wear trend is upon us — female scouts would oblige by confirming.

★

Freeman 'Skipper' King, naturalist for the Parks Branch at crowded Goldstream, tells me that even though American visitors are less numerous this year, his count now includes every state in the union.

"Not forgetting Hawaii," says lean, brown Skipper, who observed his 77th birthday last Thursday. "Cars have checked in from every Canadian province and territory as well."

His most interesting catch this summer to date: a party from France in a small car of diplomatic corps designation, who unfurled their tent-trailer amid Goldstream's tall timber.

It also interested me to learn from Skipper King that the number of Quebec Province parties on tour shows a marked increase. If may be that Expo and the improvement of relations between French and English Canada have encouraged French Canadians to holiday beyond their provincial borders.

Canadian, American, and any other persuasion that happens to be in the park, they all tag along with Skipper on his daily nature walks.

I've done that myself, and with so wise a guide to the secrets of woodland and stream, the walk's a revelation.

★

Here's a complaint from a lady of mature years who feels that a city which boasts so many elderly residents shouldn't be scolded by the Red Cross because its blood donations are limited.

As a matter of fact, the Red Cross is well aware that a generous share of Victorians are over 65 — an age beyond which blood donors are not accepted.

"But with a B.C. requirement of 300 pints daily," says A. T. Lashmar, supervisor of our local blood donor panel, "we're always pushing. It's a constant grind, because the need never lessens."

Your blood, says Victoria's cheerful chief vampire, will be accepted gratefully if you are over 18 and under 65. (With signed permission from their parents, 17-year-olds are also allowed to donate.)

Blood drawn here by mobile clinic teams that bring their vans from Vancouver headquarters is hermetically sealed in plastic bags. The preliminary nip taken from each giver and closed in a tube is analyzed for RX and other factors. Bag allotments go from the headquarters warehouse to the blood bank which each hospital maintains. Storage limit is 21 days. over-age stocks are reduced to plasma.

It's within the bounds of possibility that our well-seasoned complainant might one day need an infusion. If so, she will be glad that the Red Cross keeps pushing for suppliers!

HORSEBACK riding and mountain snow—two firsts for these Victoria scouts — highlighted a wilderness adventure led by scoutmaster Lloyd Jermain into the Warner Pass area west of Lillooet last week. The boys above are near the 8,700-foot summit of the pass and examining "red colored by algae. (Photo by Bryan Phillips)

Spending Cut By 4 Branches Of Government

$2,000,000 Saving Over Previous Year

Four provincial government departments spent less money in 1967-68 than in the previous year, according to public accounts figures released Monday.

The provincial secretary's department, mines and petroleum resources, agriculture and finance saved a combined total of more than $2,000,000 over the previous fiscal year.

The public accounts confirm earlier announcement of a $29,358,550 operating surplus for the provincial government in the fiscal year ended March 31, 1968 on a total expenditure of $780,806,554.

A total of $14,260,385 was overexpended by various departments and branches but another $39,753,627 in appropriations was unexpended to provide most of the surplus on the year's operations.

Huddle Urged On Sewer Row

SWIMMING SAFE NEAR OUTFALL

Mayor Fred Hawes of Oak Bay told council Monday the Metropolitan Board of Health's approval of McNeill Bay for bathing supports his endorsation of salt water dumping for raw sewage.

The beach is only 2,000 feet from the McMicking Point sewer outfall the mayor said, and it's still safe for swimming.

"This is somewhat proof of the beneficial qualities of salt water in this matter of outfalls."

In a letter dated July 31, the health board approved for swimming Oak Bay beaches at Gonzales Bay, McNeill Bay and the Willows.

Mayor Hawes said the outfall at McMicking Point won't be extended for four or five years because Oak Bay is "down at the bottom of the list" behind Macaulay Point and Clover Point for the extension of outfalls.

The treating effects of sea water are also shown at the city's Clover Point, Mayor Hawes added. There the only section not approved for bathing runs "only that short distance from Clover Point to Howe St.

"The balance of Dallas Road from Howe St. to Oswego St. meets Pollution Control Board standards and is approved for bathing."

He said pollution in Greater Victoria is not such a problem as on the mainland. This area "warrants entirely different consideration from the Pollution Control Board."

He said the open sea water here is much more suitable for dumping raw sewage than the rivers or sea inlets on the mainland.

Mayor Hawes is chairman of the regional board's sewage and waste disposal committee.

LOFFMARK SILENT

Meanwhile, Health Minister Ralph Loffmark has declined comment on sewage disposal after a 90-minute meeting with Mayor Hugh Curtis of Saanich.

Mayor Curtis, chairman of the Capital Regional District, also declined comment.

He did say, however, that they agreed to meet again "soon" and that they talked about sewage disposal and collection.

Mr. Loffmark also declined to comment on a charge by Mayor Hawes that he is making political propaganda out of his campaign against dumping raw sewage into the sea.

Handling by Board Called 'All Wrong'

Ald. Ian Stewart of Victoria today told the Regional District Board its handling of the sewage disposal controversy is all wrong.

And city council's B committee, which heard the charge, agreed.

The committee will press council at its Aug. 22 meeting to call for a meeting of the regional board with all councils in the Greater Victoria region.

The committee's decision came after charges by Ald. Stewart that aldermen had been left out of decision-making on the sewage disposal question.

OWN FAULT

He suggested that doubts and controversy surrounding the board's approval of the deep-sea sewage outfall plan were the board's own fault.

There was no formal discussion with elected councils as such, yet aldermen are the ones responsible to the public.

Ald. Stewart also said that throwing the controversy into an open public meeting—as planned—would create a political free-for-all.

Such a meeting would accomplish little and would be "worse than having an absolutely wild demonstration in one of our squares."

Ald. Stewart's remarks came during a meeting of B committee, following two letters from ratepayers concerning pollution in the area.

His criticism was aimed at a decision announced two weeks ago by Mayor Hugh Curtis of Saanich, chairman of the regional board, to hold a public meeting in McPherson Playhouse.

The meeting, Mayor Curtis said, would bring together all sides of the sewage disposal controversy — with engineers, scientists, doctors and anyone else with something to say. No date has been set.

'ALMOST SICK'

"I have been silent on this matter for so long I'm almost sick about it," Ald. Stewart said.

"I have responsibility for whatever decision is taken by the regional board. I think I should have a part in that decision."

Reports in the newspapers and letters to council indicate public concern about whether "we are doing the right thing in sewage disposal," he said.

'Quash Murder Charge'

Magistrate William Ostler today reserved judgment on a motion to quash a charge of murder laid against two district men.

Frederick James Morry and Gary Hugh McWhirter were charged July 27 with the murder of William Bruce van Munster, a hotel clerk reported missing four months ago.

Lawyer Cecil Branson, representing Morry, asked the court to "quash the information on the grounds it is defective in regard to particulars pursuant to the appropriate section of the Criminal Code."

He was joined in his motion by lawyer Dermod Owen-Flood, who has been appointed to represent McWhirter.

(The charge which has been laid states only that the accused did unlawfully murder van Munster.)

Mr. Brenson quoted a recent B.C. Supreme Court decision by Mr. Justice Seaton who he said dismissed a charge on the grounds the information laid failed to comply with the procedure in the code.

ASKING FACTS

He said the charge does not describe the offense so as to lift it from the general to the particular.

"We are not asking for evidence but for facts," he said. "I submit there are probably 130 different factual situations in regard to murder. All that is alleged in this case is simple murder."

Mr. Ostler said the higher court judge had said that "you can't just charge murder per se," but in this case the men had been charged with the murder of one William Bruce van Munster.

"The Criminal Code doesn't say it's illegal to commit murder but it does in respect to capital and non-capital murder," he said, "neither of which the Crown has alleged in this case."

"But I would also like to consider further the insufficiency of particulars."

Mr. Owen-Flood said it is not sufficient to use a term not defined in the code. He said murder was not defined.

The case was remanded to August 22 for judgment on the motion and possibly to set a date for a preliminary hearing.

'20-SECOND WARNING' IN CRASH

Capt. John D. Lightfoot, skipper of the tanker Eagle Courier, told a U.S. coast guard hearing in Seattle Monday his ship was doing 18 to 19 knots when it collided with the vanship Seattle in heavy fog last Wednesday.

The collision off the west coast of Vancouver Island resulted in damages estimated at more than $1,000,000. One crewman aboard the Seattle suffered minor injuries.

Testimony disclosed the Seattle was travelling at about 14 knots.

Capt. Lightfoot, testifying on the first day of a formal hearing, said he saw the Seattle about 20 seconds before the impact and tried unsuccessfully to avoid the collision.

WARNINGS

He said both vessels were sounding fog warnings, but his ship's radar first picked up the vanship when the vessels were six miles apart and at that time, they were not on a collision course.

Lightfoot admitted in testimony that he thought his ship's speed should have been reduced in the heavy fog. The Seattle is operated by Sea-Land, Inc., and was bound from Anchorage and Kodiak for Seattle when the accident occurred.

Both vessels are at Todd Shipyard in Seattle for repairs.

Scouts Shed Pounds On First Encounter With Saddle Soreness

By ERIC MAURICE

Twenty boy scouts were riding high in the saddle when they reached the 8,700-foot summit of Warner Pas Aug. 5.

It was their first time on horseback!

The young riders, mostly from the Victoria area, were taking part in B.C. scouting's first horseback adventure journey.

Ride leader was scoutmaster Lloyd Jermain, 312 Denison Road, an experienced outdoorsman. He was helped by assistant scoutmasters Ralph Meakes and Jim Whiteaker.

Jermain's 15-year-old son Phil was one of the scouts who made the trip.

Four scout patrols, two Rover scouts and the leaders started the seven-day ride from Pearson Pond—70 miles west of Lillooet—on Aug. 3.

They rode with outfitter Jim Flichel, Indian guide Barney Joe and a team of nine packhorses.

Over the course of the next week, the scouts covered 110 miles of backwoods country, encompassing a vertical elevation of 7,000 feet.

Their reaction to meeting horses for the first time was described as "cautious".

• • •

Highlights of the week's ride included swims in Spruce Lake—elevation 5,027 feet, sighting a grizzly cub atop a tree—"We didn't stay around long to look for the mother"—and visiting the abandoned Taylor Windfall gold prospecting area.

The scouts also met some cowboys on the outranges of the famed Gang Ranch.

They encountered red snow in the Warner Pass. The strange coloring is attributed to an algae which thrives in snow.

The purpose of the ride, which Mr. Jermain describes as "a scouting first," was to let coast boys experience the mountain scenery of B.C.

The scouts were tired, but still enthusiastic about their outing when they talked about it here Monday. They had taken yards of film to record their venture.

But they didn't make it sound like a picnic.

"It was hard work, and we all lost weight," said Bryan Phillips, 16, of 256 Linden.

Ron Tuele, 15, of Colwood, said that none of the scouts had been on a horseback expedition before, they were all pretty stiff after the first day.

"But after we got used to it, it was really good," he said.

'UNARMED' STRAIT CROSSING TRIED BY AMERICAN SAILORS

About 1,200 American sailors in summer white flooded downtown Victoria today.

The influx baffled local observers because there is no American ship in port.

But the men arrived on the MV Coho from Port Angeles because their ship, the destroyer USS Puget Sound, could not make berthing arrangements in Victoria.

The Puget Sound, with a complement of 1,800 officers and men, has just finished fitting out at Bremerton and is bound soon for the Atlantic coast.

Two thirds of her crew took the opportunity for a day-long look at Victoria, returning via the Coho later today.

Boys' Eyes Injured By Blasting Cap

Two small boys injured Monday when a blasting cap exploded are in satisfactory condition in Royal Jubilee Hospital.

Saanich police said Ronald Ahola, 5, of 2388 Alpine, and Daniel Hall, 7, of 4086 Monarch, were playing with the cap and some matches on rocks behind houses on Monarch Street.

The cap had been removed from the site of the new George Pearkes Handicapped Centre at Arbutus and Haro, which is under construction, police said.

Both boys received eye injuries and multiple powder burns, hospital officials said.

A five-year-old girl who fell between two three-inch steam pipes Sunday suffered second and third-degree burns, Saanich police said today.

Brenda Havard, 1712 Newton, was playing with friends near the pipes which run exposed for 75 feet between two new apartments on Newton. The temperature of the water in the pipes was between 180 and 200 degrees, police said.

She was pulled from between the pipes by a neighbor and treated at home by a doctor.

Police said she may have to undergo skin grafting for a third-degree burn on her thigh.

The pipes are about seven inches above ground level and police have ordered the heat be turned off until some covering is installed.

Children's Camp Cancelled At Shawnigan

A camp for a group of Vancouver Island children scheduled to get under way at George Pringle Camp on Shawnigan Lake Saturday has been cancelled because of "unforeseen circumstances."

While the Island branch of the Children's International Summer Vilages has had to scrap the project, it reports plans for an International summer village at Shawnigan Lake next year are proceeding well.

Children from many countries will be guests at the camp with Vancouver Island children acting as their hosts.

The program of the Island branch includes sponsoring visits abroad by island children. Two years ago four youngsters from the island were sent to an international summer village in Norway.

LOCAL SHIP MOVEMENTS

DEPARTMENT OF TRANSPORT

Camsell at Cambridge Bay; Estevan and Douglas in port; Racer at Rivers Inlet patrol area; Ready at Gulf Island patrol area; Vancouver on Station Papa; Quadra enroute to Victoria.

BEST GUARANTEE OF LABOR FORCE STABILITY HERE

Like It or Not, Big Government Pays

By BRUCE YEMEN

SECOND OF TWO PARTS

All those against "big government" please stand.

All those against steady economic growth in Greater Victoria simply remain standing.

It may be an over-simplification to say that "as the government service goes, so goes Victoria" in its search for 20,000 new jobs by 1981.

But there is no doubt that the rapid growth of a large, well-paid, Victoria-centred provincial administration would be the surest guarantee of labor force stability in this region.

Equally desirable in an economic sense would be a comparable growth of both federal civil service and military strength here.

Total provincial government employment, including casual labor and Crown corporations—is about 5,000 in the Greater Victoria area and has been rising by about 250 jobs annually in recent years.

●

The federal civil service provides about 3,000 jobs and has been increasing at about 80-100 jobs a year but military personnel (now 4,000) based here have been dwindling.

With Ottawa apparently determined to hold the level of the federal civil service at something in the present area of 100,000, prospects for rapid growth in federal employment are not encouraging.

The defence forces could also shrink further.

But far more significant in the long run will be the attitude of the provincial government to Victoria in an administrative sense.

Premier Bennett's rhapsodic talk of a government skyscraper in Vancouver may provide a concrete symbol—literally and figuratively—of a trend toward making Vancouver an unofficial "co-capital" of B.C.

Putting a larger portion of government administration into the big population centre of the province could be defended on common-sense grounds.

But that wouldn't lessen the economic impact here.

A new provincial agency destined to employ, say, 400 people would mean another 600 service industry and retail trade jobs for a total gain of 1,000 in the labor force.

Just what new government agencies might be formed let alone where they would be located, is as hard to predict as the industrial future of the area.

Projections for 1981 suggest that manufacturing will grow by 22 per cent from an estimated 6,300 jobs in 1966 to 7,700 in 1981.

●

But DBS figures for the past several years suggest that manufacturing has been stagnant—its weekly survey reported 6,086 jobs in 1961 and after a few ups and downs it was even lower at 6,033 in 1967.

The ever-present rumors that Victoria will eventually lose some or most of its forest products industry employing about 1,600 persons do not make for optimism. Troubles in the shipbuilding industry are well-known.

There is some belief that Victoria should be able to attract specialized "prestige" industries—such as in electronics—but so far there has been little evidence that this kind of development will occur and take up the industrial slack.

Probably the most spectacular growth in any one major "industry" in the area in recent years has been at the University of Victoria.

It would be hard to underestimate the importance of this job-producer which brings in well-paid, highly qualified outside wage-earners and also attracts students from outside the area who themselves stimulate employment and economic activity.

●

The university issued these figures to show growth in and part-time from laborers right up to the president—in recent years: 400 in 1964, 570 in 1965, 780 in 1966, 1,170 in 1967, 1,250 in 1968.

If enrolment triples by 1981 as expected, employment will further skyrocket at Uvic providing the best kind of "bread and butter" jobs for the future.

Although employment in the public administration and defence sector is projected to grow only 12.7 per cent from 1966 to 1981, it would still account for almost 2,000 new jobs compared with a hoped-for 1,400 in manufacturig.

Government defence was the largest sector in the Victoria labor force until the mid-1960s when the "community business and personal services" category overtook it. The estimated job totals in the two areas now are 15,000-plus and 16,000-plus, respectively.

Together they account for about half of the labor force here and by 1981 — when the services sector is projected to employ 26,000 and government-defence close to 17,000 — they would comprise well over half the labor force.

When it is considered that about half of "services" consists of public service jobs such as those in hospitals, schools and welfare agencies, it is clear that Victoria depends greatly on the activity in the "public sector" of its economy.

Statisticians are inclined to downgrade the importance of the tourist industry even though it may produce an impressive number of jobs at peak periods.

Many of these are relatively low-paid jobs.

Few planners advocate that the area increase its dependence on the tourist industry for economic well-being. On the other hand there is good reason to believe the industry will keep pace with overall growth.

●

But far more accurate statistics are needed before anyone can say with certainty just what contribution the tourist industry makes to regional development.

Jobs in the retail trade sector are expected to increase at about the same rate as the population and labor force — about 30 per cent by 1981.

This would mean more than 13,000 people working in retail trade compared with about 10,000 now.

The smallest percentage growth is expected in the construction industry — less than one per cent a year.

Many occupations grow in fairly constant relation to the populatin as a whole and increases in numbers of professional men — doctors, lawyers, architects — for instance, aren't likely to outdistance population growth.

A Capital Region District study nearing completion will answer some questions about the importance of the retirement industry in Greater Victoria.

But regardless of how vital the industry is at the moment, it could be a much bigger factor in the future if rising incomes and earlier retirement bring in a heavier influx of new residents with money to spend and more time and energy to spread it around.

●

These people would be the equivalent of new jobs being created — and new service and trade jobs stimulated — because they bring in new incomes.

So in spite of some soft spots in the economy, particularly in industry, Greater Victoria, the job-hunter, has some reason to be hopeful.

It should be added, however, that there is nothing "magic" about 1981.

If it were some sort of target date for finding the needed jobs, after which everything would simply take care of itself, then the regional job-hunt would be a lot simpler than it is.

Until the age of mass leisure finally arrives with all its lovely-frightening possibilities, the community must keep looking far to the future for new and better jobs to keep the "system" running for the benefit of all.

Ask The Times

Q. What is a chartered bank? —J.B.M.

A. A chartered bank is one possessing a parliamentary charter to operate as a banking institution in Canada. Under the Bank Act (1954) a chartered bank is empowered to receive money, from private and business depositors, and to make loans on acceptable collateral. The Bank Act forbids the making of loans to businesses on real estate as a security. It also fixes maximum interest at 6 per cent. No chartered bank has failed in Canada since 1923. They each have a head office, an administrative centre and a network of branches. Chartered banks in Canada are: Bank of B.C., Bank of Montreal, Bank of Nova Scotia, Toronto-Dominion Bank, Provincial Bank of Canada, Royal Bank of Canada, Banque Canadienne Nationale, Canadian Imperial Bank of Commerce and the Mercantile Bank of Canada.

Anyone wishing a question answered is invited to send the question along to the Times, addressed to "Ask the Times" Editor. Questions and answers will be published daily.

All questions should deal with matters of fact and be of general interest. The Times does not undertake to solve conundrums or legal problems. Nor will it attempt to put a value on old coins, stamps or antiques. These should be submitted to a dealer.

150 HOUSES FOR SALE

NEWSTEAD REALTY LTD.
1010 GOVERNMENT 382-8117

EASY TO BUY
SPACIOUS OLDER HOME

Close to large new shopping centre, transportation, schools. Very good condition; with four large bedrooms, electric kitchen, living room with fireplace. Full concrete basement with rec. room 12x24. Two-car separate garage with workshop. Very reasonable down payment. Vendor will carry balance.

Call
BEN PARENT
Off. 382-8117 Res. 477-4666

7 ROOMS PLUS
½ ACRE
CHARACTER AND
SECLUSION

A lovely quiet street with a park-like setting. A larger older home with 4 bedrooms and a full basement. The living room is 20x16 with panelled walls, fireplace, and built-in bookcases. The raised dining room is 14x10 and has a beamed ceiling and built-in planter. The kitchen is a dream and has a large eating area. Words cannot describe the 1,000 sq. ft. patio and secluded grounds at the back.

ASKING $21,500

Please call
MRS. MARY HOLIZKI
382-8117 or 658-5776

ABSOLUTE CHARM
LARGE 6¾ MORTGAGE

Almost new. 3-bedroom stucco home. Charming floor plan. Spacious living room with fireplace. Dining in line. Woman's dream of a kitchen. Family room. Roughed in for second bathroom. Close to all school and Simpson Sears Shopping area. You pay only $123 per month including taxes. See this now. Call

MARY JAMES
382-8117 or 383-1215

1200 SQ. FT.
LOW TAXES
14 YEARS OLD
AWNINGED CHARM

How can I describe this lovely stucco bungalow with its colorful awnings nestled among shrubs and lawns. Located close to schools, this lovely home features a large living room, separate dining room, cabinet electric kitchen with eating area, 3 large bedrooms, and a fourth bedroom beautifully panelled in the basement plus a large rumpus room. The sundeck at the back offers secluded relaxation. There is so much to say but we have priced it well below market value as it MUST be sold quickly. We will listen to a close offer to even THIS listed price of only $22,900. Sorry, no drive-bys. Call

MRS. V. ROBERTS
382-8117 or 382-1988

ETTEMA REALTY
ETTEMA REALTY
ETTEMA REALTY
1802 Cook St. 383-7115
Dependable old-fashioned service

VALLEY - VIEW
SIXTH-TENTH ACRE LOT

4 bedrooms, 3 bathrooms. Entrance hall with slate floor. Large living room. Guest-size dining room with wall-to-wall carpets. Kitchen with built-in dishwater, garburator. Cork floor. Sundeck. Recreation room with fireplace. Double carport. $38,900. 6¼ per cent financing.
FRED McLAUGHLIN
383-7115 Ettema Realty 479-6615 Res.

ROYAL OAK
4 BEDROOMS
NINE-TENTHS ACRE LOT

Quality split level home built to VLA specifications. Floor area 1,900 square feet. Large entrance hall with Oregon slate floor. L-shaped living room, floor-to-ceiling fireplace. Kitchen has Corlon floor, fan, built-in desk. Cabinet fronts wood grain arborite. Large bright dining room. Laundry room, 14x18. Mahogany panelled recreation room. Two bathrooms. Full high basement. Home has 3"-thick insulation. De luxe Lennox furnace with filtered outside cold air return. Attached garage. Situated on nine-tenth-acre lot. Black top drive way. $34,500.
F. McLAUGHLIN
383-7115 Ettema Realty 479-6615

OLD WEST ROAD
NEAR ELK LAKE

Absolutely the cutest 2-bedroom home you have ever seen. Old Dutch interior. Living room with fireplace, dining room, kitchen with built-in oven and counter-range. 4-pce. bathroom. 2 bedrooms, and separate guest cottage. Separate garage and workshop. ¾ acres of treed seclusion. More land available. Keep chickens and horses. Wonderful property. $22,000. Owner will carry mortgage. Phone 383-7115.
J. ETTEMA

NEAR BEACON HILL and
ST. JOSEPH'S HOSPITAL

4 bedrooms — 3 rented out 2-storey home in excellent condition. Needs no work. Fronting on 2 lots. New furnace, new H.W. tank, copper plumbing, insulated basement. Double garage, one rented out. Good size dining room. $17,500 with $11,000 mortg. at $100 P.I.T. at 7 per cent. Walking distance from town. Phone 383-7115.
J. ETTEMA

THE YORKSHIRE & CANADIAN TRUST LIMITED
737 Fort Street

COUNTRY SECLUSION
TEN MINUTES FROM DOWNTOWN

Just old enough to be completely landscaped. Three bedrooms, large bright living room with fireplace. L-dining room. Cabinet electric kitchen with built-in range and oven. Large covered sundeck completes the upstairs. Finished rec. room in basement that is plumbed for washer and dryer, and has another bathroom, drive-in garage completes the basement. An extra, outside is a finished 500 sq. ft. workshop built to match the house. Full price $22,950 with easy financing available. For further information please contact JOHN DAVIS or MERV COULTER. Bus. 384-8514, or res. 388-4749 or 478-3795.

SIDNEY
$22,500

See this immaculate home — 1 year old — 3 bedrooms — sunken living rm — wall to wall carpeting — and the monthly payments are easy! easy! To view please call LEE FORBES, 385-1431 Anytime.

Quadra Realty Ltd.

GORDON HEAD

Just finished, a three-bedroomed house. Roughed in plumbing in basement. All new houses.
4218 Thornhill Crescent
Will be open from Aug. 8 to 10 from 7 to 9 p.m.
$33,400—Call anytime 477-5314
KOLENKO CONST. LTD.

CORDOVA BAY RD.

This big three bedroomed house is on a dead end road. A large living room, a separate dining room and a nook. A sea view and a nice quiet place.
For more information, call 477-5314
KOLENKO CONST. LTD.

150 HOUSES FOR SALE

D. F. H.
D. F. HANLEY AGENCIES
3293 DOUGLAS STREET
385-7761
24-HOUR SERVICE

—D.F.H.—

OPEN HOUSE
OPEN HOUSE
1904 LEIGHTON ROAD

SEE WHAT YOU GET FOR THE LOW EASILY FINANCED PRICE OF $17,200. THREE LARGE BEDROOMS. LIVING ROOM WITH FIREPLACE. SEPARATE DINING ROOM. HUGE KITCHEN WITH EATING AREA. FULL BASEMENT WITH DRIVE-IN GARAGE.

CHUCK ANDREWS
BEV HIGHTON
IN ATTENDANCE
1-5 P.M. WEDNESDAY

—D.F.H.—

OPEN HOUSE
WEDNESDAY 1-4 P.M.
$4,000 DOWN
941 VIOLET STREET

THIS NEW HOME IN A QUIET AREA CAN BE YOURS WITH QUICK POSSESSION. COME OUT AND SEE THIS GEM BEFORE YOU LOOK ELSEWHERE. THE LARGE LIVING ROOM HAS A RAISED HEARTH FIREPLACE AND W-W CARPETS. THE 18x13 KITCHEN HAS ALL THE CUPBOARDS YOU REQUIRE. THREE LARGE BDRMS AND BEAUTIFUL VANITY BATHROOM MAKE THIS HOUSE A DREAM TO LIVE IN. THE 9' BASEMENT HAS A FIREPLACE AND AN UNOBSTRUCTED AREA FOR A REC. ROOM. ALL THIS FOR $23,900 WITH EASY, EASY TERMS.

CLIFF NORMAN
385-7761 479-1695

—D.F.H.—

JOHN MOLYARD
AGENCIES LTD.
1964 Oak Bay Ave.
386-6175 Anytime

OAK BAY SCHOOLS?
Buy Now and Be Ready
FOR ENROLLMENT
Below Are Three Choice
OAK BAY EXCLUSIVES

1—Oak Bay South at its finest. Of Tudor design this is a must-see home. Four bedrooms, 2 bathrooms. Roughed in for a third bath and rumpus. Lovely large living room with unique stone fireplace. Separate dining room, roomy kitchen. On a nicely treed lot. Priced very well at $33,900.

2—Do you fancy Beach Drive? Near the Willows Beach, this is another 4-bedroom home. Three bathrooms, large formal living room and dining room. An outstanding cabinet kitchen with built-in range and oven. Full basement. Oil hot water heating. Priced as $38,500. Don't miss this lovely home.

3—Cadboro Bay Road is the location of this older 3-bedroom home. Situated on three-fifths of an acre, literally abounding in shrubs, trees, and play area for the kids. This property is indeed well worth your inspection. Large living room with fireplace, separate dining room. Sunporch. Call quickly on this exclusive.

For further information and to view any of these excellent properties call now at 386-6175.
Ask for John Molyard

GRACIOUS FAMILY HOME

Plus large ground-floor self-contained SUITE. This home is well located on 1/3 of an acre of beautifully landscaped grounds which affords seclusion and privacy. Hundreds of dollars worth of shrubs, flowers, fruit and nut trees, also greenhouse and large tool shed. This home is immaculate inside and out. Sweeping driveway leads up to front door and attached matching garage set well back from road. Large living room and dining room with gleaming oak floors. Large cabinet elec. kitchen. Centre hall leads to 2 large bedrooms and 4-pce bathroom with colored plumbing. Large basement with utility room and furnace room. The heating is OOM hot water.
The SUITE has large wide entrance hall, large living room with raised hearth fireplace, large cab elec kitchen with large dining area. Large bedroom and 3-pce bath.
No drive-bys please.
FULL PRICE $42,500 WITH $20,000 D.P.
For appointment to view phone Mr. Vint, 385-8784; residence 385-0892.

ROYAL OAK — V.L.A.

8 rooms plus utility plumbed and wired for W. and D. Ent. hall, lge LR with fireplace, DR, family room, cab. elec. kitchen, 4 bedrms, 4-pce and 3-pce bathrooms. 14x18 rumpus room. Sep. matching garage. OOM H.A. heating, electrostatic filtered air from outside. BE SURE TO SEE THIS EXCELLENT FAMILY HOME.
FULL PRICE $34,500 with good terms.
Mr. Vint, 385-8784; Res. 385-0892.

DOUGLAS REALTY LTD.

DICKIE AGENCIES LTD.
919 Fort St. 382-4312

JUDGE PLACE
$25,000 $25,000
Blenkinsop-Maplewood

3 Bedroom home. Extra large living room, dining room and kitchen with eating area. Rumpus room with fireplace. Many practical features in this very well built home include built-in furniture. To view please call ROSE CHOPE, 382-4312 or 383-0028.

FERNWOOD AREA
$13,500 $13,500

Compact 2-bedroom home with full basement. Newly stuccoed and ideal for an older couple or small family. To view please call ROSE CHOPE, 382-4312 or 383-0028.

OAK BAY
$18,000 $18,000

Lovely two-bedroom home, living room dining room and kitchen. Utility room, newly wired, plumbed for washer and dryer, no basement. Furniture available in first class condition. To view please call ROSE CHOPE, 382-4312 or 383-0028.

MODERN HOME
$3,500 DOWN

Sun drenched 3-bedroom stucco bungalow in excellent condition throughout, with gorgeous rumpus room as a bonus. In high location not far from View Royal Village — nice garden with laurel hedge. Owner has bought elsewhere after 13 years residence. Call Bryan Leverton, Realtor, for appointments to view at 385-8012, anytime.

OAK BAY SPECIAL—$18500
IMMEDIATE POSSESSION

3-bedroom stucco bungalow with full basement, OOM heat, hardwood floors, separate garage, lovely landscaping. In excellent condition, centrally located. Terms available.

Emil Izik, 384-4897 or 386-3585
Metropolitan Realty Ltd.

CLOSE IN

Pleasantly different, has special looks and personality, this roomy 3-bedroom home is on bus line, walking distance to town, has separate dining room, full basement and 3 GARAGES. Terms available. Asking $20,000. Ph. H. Bitterman, 383-4117 anytime.
LEECH AND SPARKS LTD.

FAIRFIELD $15,600. FAMILY home, 3 bedrooms, room in basement, double plumbing. $5,000 down. Call owner, 386-0563.

150 HOUSES FOR SALE

C. G. HEISTERMAN
& CO. LTD.
1121 Blanshard St. 383-4161

COLWOOD—$23,900
$6,300 DOWN—$163 PIT

Over 1200 sq. ft., 6 months old, large living room with F.P. separate dining room, kitchen with dining area and glider doors to sundeck, full basement, finished rec. room., landscaped lot, walking distance to all school grades. Call
HARRY ATKEY, 383-4161,
or eves. 385-6502.

FAIRFIELD
BEACON HILL PARK

Delightful older stucco bungalow situated in a much desired residential area. Lovely garden, spotless — Thru hall, large LR with F.P., Dinette, 2 good bedrms, full bsmt.—OOM heat—attached garage. This is a must see for retired couple. I have the key. Full Price $18,500. Call Stuart Crickmay, 385-3170.

YOU WILL DROOL OVER THE SEA VIEW.
GORDON HEAD. 1½ MI. TO UNIVERSITY.

Ranch type bungalow only 10 yrs. built, on a cul-de-sac, commanding a panoramic view of the sea and Islands. Comprising 3 bedrms and one or two more on lower floor. Living rm, din. rm., vanity bath, kitchen and breakfast area. Full basmt. Priced at $37,500 with clear title, or on terms at a reasonable rate. Call Howie Craig to view. 479-4312, eves. 384-5544.

5 bedrooms and den, 3 yrs. new, 2 baths, sundeck, waterview.
LOW DOWN PAYMENT
Many extras like intercom, luminous ceiling, w-w carpet. $31,000 asking price. Bill Knowles, 656-3779 or at Leader Realty, 479-4312.

FOLLOW THE LEADER
LEADER REALTY LTD.

MEARS AND WHYTE
OAK BAY REALTY LTD.
2188 OAK BAY AVE.
CITY OFFICE
737 FORT ST.

JUBILEE
$15,500
This conveniently located home is completely renovated inside and out.
It comprises:
— Cosy living room
— Guest size dining room
— Large cabinet electric kitchen with eating area
— 2 large bedrooms main floor
— Full high cement basement with two finished bedrooms
— Separate garage
— Stucco exterior with modern open stairway
For information re-financing and appointments to view, please call MARGUERITE SCHILL, 385-6728 or res. 386-9320.

CUSTOM-BUILT HOMES BY experienced craftsman, trade-ins considered, as low as $1,000 down. Ph. Mr. Roberts, 386-0269.

151 COUNTRY HOMES AND PROPERTIES

CALL
KER & STEPHENSON
LIMITED
385-3411

"YOU'LL BE GLAD
YOU DID"

SIDNEY
NEW WITH SEAVIEW
$31,500

Brand new 1600 square feet with 3 bedrooms, 2 bathrooms in select treed area and with unobstructed seaview. For further details see our ad in this section.

J. H. FORD 385-3411 A. L. WAGNER

DON'T CALL UNLESS YOU'RE really looking for something different, this could be your dream hideaway cottage—or your nightmare of adding on to and rearranging. A beautiful country lot (almost ½ acre) with a wonderful sea view. There's an additional 3 roomed cottage (?) on the property. Asking $18,900. Call BETTY SILVER at 386-3231 or 385-2885, COLONY REALTY.

10 ACRES BEAUTIFULLY SITUated in Happy Valley. This choice piece of property comes complete with a new house and barn and is completely fenced. Only 20 min. from downtown Victoria. $40,000. View by appointment only. G. Devlin, 388-5473 - 388-5259. CONCORD REALTY, 514 FORT ST.

VLA OVER ½ ACRE WITH NEW 3-bedroom split level home that has only "the best materials." Many, many extras. Must be seen to be appreciated. For appt. to view call Bill Knowles at 656-3779 or at Leader Realty, 479-4312.

2 Bedroom Stucco Bungalow, 5 acres, out buildings. Sooke area. Asking only $16,950. Information "ARMY" Armstrong, Gardner Agencies Ltd. 385-1448 Res. 479-2855.

DECIDE TODAY . . .

to convert those worthwhile items you aren't using into CASH for things you want and need. Use result-getting Classified Ads. It's a smart, easy way to meet the high cost of living.

386-2121

151 COUNTRY HOMES AND PROPERTIES

SPROAT LAKE
WATERFRONT
YEAR ROUND HOME

This comfortable and spacious 3-bedroom home is fully modern — kitchen and bathrooms with all the latest requirements, full high basement with excellent oil furnace, so that it brings all the convenience of city living in the beautiful open country fronting on the clear quiet loveliness of the lake. About a mile from the village where stores and school can take care of family needs. Or a good solid reliable place for you and your friends to enjoy holidays, and clean warm fresh water swimming in the summer. With good terms to reliable covenant.

$25,000

385-3411 Mr. J. H. FORD 384-1883
Ker & Stephenson Limited

UP-ISLAND — 1½ ACRES

If you wish to live UP Island there is a good 3-bedroom home with large living room with fireplace, a very good kitchen with oil range and extra large pantry with arborite sink and work space. Good 3-pce. bathroom, ½ acre of orchard and one acre of level ground. Very good soil. Overflowing well with pressure system. Insulated root or fruit house. Good for V.L.A. at the reasonable price of $14,700. Property adjoins the highway.
Call Bill Sudbury, 384-8109
George Randall Ltd.

POSSIBLE V.L.A.
$17,400

If VLA approve you can have this modern, 5-rm. 2-yr-old Bungalow with separate 2-car garage on .72 of an acre, in country setting — 6 mi. from Fulford Harbor, Salt Spring Isl. with $5,000 dn. till VLA Financing available.

NEVA PENNIE
Metropolitan Realty Ltd. 386-3588

NEW LISTING
SAANICH FARM
2.88 ACRES—$29,500

With 6-room family home and garage. 2 chicken houses — 2 chicken coops. Barn with storage and double garage. Tractor and tiller, 3½ h.p. and 6 h.p. This near to town, desirable acreage has a natural spring on the property and requires only $8,000 down.
LEILA DICK
388-4401 or 382-0413
Shirley Phips Homefinders Ltd.

BRENTWOOD
Properties Ltd.
7183 W. Saanich Rd.
Your Brentwood Bay Realtor
for properties and insurance
652-1141

GORDON HULME LTD.
Your Saanich
Peninsula Realtor
OPEN SATURDAYS
2444 Beacon Ave., Sidney 656-1154

BY OWNER—3-BEDROOM HOME on half-acre in Brentwood Bay. Requires landscaping. Suitable for VLA. Asking for $22,000. 652-1446.

BY OWNER—3-BEDROOM HOME on half-acre in Brentwood Bay. Requires landscaping. Suitable for VLA. Asking for $22,000. 652-1854.

SIDNEY REALTY LTD.
In Central and North Saanich
Phone 656-2622. Sidney

152 WATERFRONT PROPERTIES

LAKEFRONT
PRIVATE BEACH
POSSIBLE V.L.A.

A rare opportunity to purchase a very attractive 2-bedroom bungalow with private sandy beach and jetty. Perfect for swimming, fishing from small boats or sailing. The home has living room with fireplace, picture window overlooking the lake, small dining area, bright happy kitchen, large separate utility room with built-in cupboards for perfect storage. Separate garage with lots of blacktop at rear of home. Included with the home are near new refrigerator, electric range, kitchen set, washer and dryer, and drapes. The home is situated on a long narrow lot, well treed, .88 of an acre and gives a maximum of privacy. Asking price is $23,000 on terms. Clear title. Can be purchased now and become V.L.A. next year.

GEORGE BOWES
385-9741 385-5055

DENMAN ISLAND

Choice waterfront retirement, featuring 200 feet safe southern exposure, sandy beach; 10 acres wooded land, full privacy; large livingroom, fireplace; 2 bedrooms, utility, porch, patio, workshop, toolshed; fenced kitchen garden, fruit trees, etc. Lawn to beach, no bank. Price includes appliances $27,500 with $10,000 down, owner will take in sound paper and revenue property.

Contact Frank H. McLaughlin, evenings 758-5112, c/o. Nanaimo Realty Co. Ltd., 17 Church Street, Nanaimo, B.C. 754-3811.

DEEP BAY
WATERFRONT
SUBDIVISION

Featuring year-round moorage, anchorage, oysters, clams, salmon fishing; water system in this year; ideal summer or retirement with sandy beaches, located 40 miles north of Nanaimo. Priced at $6,950. Terms $70 down and $70 per month.

For brochures contact Jack Coates and Frank H. McLaughlin, 754-2311 or evenings 758-7672 or 758-5112, c/o Nanaimo Realty Co. Ltd., 17 Church Street, Nanaimo, B.C.

FLORENCE LAKE 150 FEET WATERFRONT. 3 lots — 2-bedroom home 7 yrs old and 2 bedrm cottage.
This quiet beautifully treed property enjoys a lovely view of the lake and is only 15 minutes to downtown. Excellent retirement or starter property. Only $24,500.00 — G. Devlin, 388-5473, 388-5259.
CONCORD REALTY LTD.
514 FORT

SHAWNIGAN LAKE
WATERFRONT
160 FT. (APPROX.)

1½ ACRES APPROX. SMALL COTTAGE. This is a tremendous location with gentle slope to ideal beach. Suitable to subdivide — Underpriced at $20,000. Good terms available. Contact L. W. Murray, 385-8771. Brown Bros. Agencies Ltd.

PROSPECT LAKE

Ready to build on. Road in, water on street, plan of filter approved, and a plan of a house for the lot if needed, this is a beautiful lot 61x280 approx. Price $13,500 cash. Phone 385-8771. Res. Mr. Lee, 658-5447. Brown Bros. Agencies Ltd.

ON THE BEAUTIFUL SHORELINE of Towner Bay in the Country Club grounds in North Saanich, nearly new architect designed, six-room home with every comfort and convenience. Reasonably priced at $54,500, excellent terms available. Harold Groos, 388-7111, Lansdowne Agencies.

SHAWNIGAN LAKE
One waterfront lot with gentle slope to sandy beach. Full price $7,500 with terms also three view lots with water access from $3,500.
P. G. JACKSON LIMITED
631 Fort St. 388-6658 Anytime

See "CITY WATERFRONT", "1608 HOLLYWOOD CRES." in BOORMAN INVESTMENT CO. column under HOUSES FOR SALE. MRS. W. KNOX.

PIERS ISLAND. 3 OR 4-BEDROOM cottage. All conveniences. Furnished. Wharf. $16,500. Interested parties dock at private wharf in Satellite Channel, follow arrows.

WATERFRONT LOT, GORDON Head. $16,500. 477-5846.

152 WATERFRONT PROPERTIES

WATERFRONT ! !
SOUTH OAK BAY

(Watch the rip tides churning on Trial Island!)
Marvellous Views
Just off Beach Drive, very near the Golf Club . . . a wonderful waterfront property . . . in one of the most interesting sections of Active Waters. Get the full benefit of the winter storms . . . while you are watching from the warm interior of this comfortable home. The home is older . . . but very sound . . . two bedrooms plus a den, large living room to take full advantage of the spectacular views. Hot water heating for year-round comfort.

FULL PRICE $49,500
Clear Title

PLEASE CALL MR. STOTHERS, 385-3411 or 658-5285 evenings.

Ker and Stephenson Ltd.

THREE
PRESTIGE
WATERFRONT
LOTS

1. ARDMORE AREA. Brand new listing. Over half an acre. An exceptional buy at firm price of $15,900. Estate.
2. LOCHSIDE DRIVE. New listing. One of last remaining and one of the best lots in this area of expensive homes. Full price for this 75x125 beauty is only $14,900 with exceptional terms.
3. GORDON HEAD. Yes that's right, GORDON HEAD. 0.64 acres. Close to University. A rare commodity on today's market. $22,000. Call

ROBERT YOUNG
383-4124 Anytime
McAdams Investments Ltd.

WATERFRONT
EXQUISITE VIEW
BEAUTIFUL HOME
SECLUSION

YOU NAME IT, THIS PERFECT PLACE TO LIVE HAS EVERYTHING. A MODERN FOUR-BEDROOM, TWO BATHROOM HOME ON A LARGE LOT WITH PICTURE LANDSCAPING AND WELL PRICED AT

$47,500

CALL S. W. BRIDGES
478-1455 385-3435
P. R. BROWN AND SONS LTD.

SHAWNIGAN
WATERFRONT

If you have use for a lovely private PARK with huge fir trees and winding trails, about 5 acres in all, and with over 300' of WATERFRONT call me to show you this one-of-a-kind property with a modern brick and stucco three-bedroom home, plus a new in-law or guest suite (all fully and expensively furnished down to the piano). Complete seclusion as a Summer home, a permanent home, or a Commercial proposition. Sensibly priced at

$65,000

$15,000 could handle. Call PHIL SIMPSON, 386-7521 anytime.
BOORMAN INVESTMENT CO. LTD.

SEA FRONT
GORDON HEAD
5 ROOMS—1 1/7 ACRES

Spacious 5 rooms plus siding bungalow with lovely views of sea and islands with access to sandy beach and complete seclusion. Nice garden with many shrubs and fruit trees, circular blacktop drive. Part of the property could be sub-divided without detracting from charm and privacy of home. For further particulars and price please call Mr. Holms, 384-1005, 385-3435 P.R. Brown & Sons Ltd.

59 FT. WATERFRONT
¾ ACRE

One of the few waterfront lots left in the area (North Saanich) for

$16,500

Call DELMAR HOEGI, 386-7521 anytime.
BOORMAN INVESTMENT CO. LTD.

MOUNTAIN HIDEAWAY — SEcluded lot on small lake. Hiking, fishing, swimming. Particulars Victoria Press, Box 580.

153 WANTED TO BUY HOUSES

LUCKY STRIKE

YES, IT WILL BE LUCKY FOR YOU IF YOU HAVE A HOME FOR SALE AND READ THIS AD. I HAVE FRIENDS OF MINE ARRIVING FROM WINNIPEG THE FIRST WEEK IN SEPTEMBER. THEY WILL REQUIRE A NICE 3-BEDROOMED HOME IN VICTORIA. THEY INFORM ME THEY CAN PAY CASH UP TO $25,000. CALL ME NOW AND LIST YOUR HOME. I WILL INSPECT IMMEDIATELY. CALL

LEN LeDOUX
385-2458 382-9652
Byron Price & Associates Ltd.

WANTED
DESPERATELY
OAK BAY
OR
UPLANDS

THREE OR FOUR BEDROOM HOME, MASTER BEDROOM ENSUITE. LARGE LIVING ROOM AND DINING ROOM. RECREATION FACILITIES A MUST.
RUSS FITZSIMMONS 385-3411
UP TO $45,000
Ker & Stephenson Ltd.

Wanted

Homes of all types in all areas, by many, sincere buyers. I have a number of people that need a home quickly, we can cash you out. For a no nonsense sale — call me anytime — RON TRUESDALE, 385-8731. Crown Realty, G. D. Peaker Holdings Ltd., 1405 Douglas.

WANTED — HOUSE IN ESQUIMALT, near shopping centre and schools. 2 or 3 bedrooms and full basement. Please call ROSE CHOPE, 382-4312 or 383-0028. Dickie Agencies Ltd.

LEADER REALTY IN THE SLEGG Bldg., Quadra St., specializes in selling homes in the Lake Hill, Gordon Head areas. Give us a call if you want to sell. Follow the Leader. Ph. 479-4312.

2-BEDROOMED HOME WITH in-law suite. BETTY SILVER, COLONY REALTY, 386-3231.

WANTED FROM OWNER OLDER home reasonably priced in any good area. 384-2754.

3-BEDROOMED HOME WITH in-reach of UVIC, Al Smillie, Colony Realty, 386-3231.

WANTED: HOME IN SOUTH OAK Bay. Under $20,000. Private party. Call 383-6449 after six.

WANT 2-3 BEDROOM HOME ON terms. Will decorate. 386-3940.

153 WANTED TO BUY HOUSES

Your home or property is needed for the many buyers selecting from COLONY'S COMPUTER "ASK". Listed below are some of our immediate requests.
386-3231

Wanted for out of town clients, 3 bedroom basement home under $20,000 in Fairfield, Gorge, Oak Bay. Needed by Sept. 15th. MARJ. NAPPER, 385-6651.

— CALL COLONY —

Cash buyer for 2 bedroom modern bungalow with small lot. Basement not necessary. Central area. MARJ. NAPPER, 385-6651.

— CALL COLONY —

Wanted — Urgent — Your 2 or 3 bedroom home, preferably Shelbourne to Glanford area. My client is most anxious. If you have such a home call now. JOHN LUKAZ, 386-3231 or res. 386-8669.

— CALL COLONY —

Client with cash needs a 3-4 bedroom house within 2 mile circle. Up to $19,000. If you have such a home. Call ANNE EDGINGTON, 386-3231 or 477-4531.

— CALL COLONY —

5 Children and their Mother and Father need a home in Oak Bay. Please call WANDA STARR, 386-3231 or 478-5083.

—CALL COLONY—

Buyers waiting. I will list your home at a fair market evaluation, then expect action. We will find your new home quickly with our computer. Please phone BERT CASE, 386-3231 or 382-8396.

—CALL COLONY—

Duplex lot in city area. Cash. IRENE DALZIEL 384-8682.

—CALL COLONY —

Cash client 12-15,000 for 2 bedrms, basement, large yard Mayfair area. IRENE DALZIEL 384-8682.

— CALL COLONY —

What is your home worth? I will inspect your property and suggest sale price based on current market value. Plenty of IDEAS to help sell it. Personalized service. Phone JOHN LUKAZ 386-3231 or res. 386-8669.

— CALL COLONY —

Required as soon as possible and up to $20,000 cash. 2 or 3-bedroom house with basement. Must be in reasonably good shape. Fairfield or North Quadra. This is a must buy situation so call quickly 479-1802 or 386-3231. BEN GREIG.

— CALL COLONY —

THINKING OF SELLING? If you are, you will want a good market evaluation and then maximum market exposure. Come to Colony and the Ask Computer then get ready to move. Call RAY HEADRICK 386-2780 anytime.

— CALL COLONY —

2 or 3 nice big old houses. BETTY SILVER, 386-3231.

— CALL COLONY —

3-Bedroom home with full basement. $23 to $29,000 price range. EARL McLACHLAN 386-3231 or 383-9136.

— CALL COLONY —

Good SxS Duplexes or revenue property any good rental area. EARL McLACHLAN, 386-3231.

— CALL COLONY —

URGENTLY NEEDED ! !

ALL TYPES OF HOUSES AND PROPERTIES, CONDITION, FINANCING AND LOCATION NO BARRIER. IMMEDIATE ACTION WITH NO OBLIGATION. CALL NOW!
STAN M. ROZYLO 386-8402
J. DONALD SMITH LTD.
848 Fort Street

IN A HURRY TO SELL?

Best thing to do — put your house on Multiple Listing. You get speedy action because every Realtor in town is selling for you - and you can be sure of full value for your property. See any member of the Victoria Real Estate Board.

ANOTHER URGENT
REQUEST

3 or 4 bedroom home urgently required for client with 4 boys. Must be close to all school levels. Please call MRS. MARY HOLIZKI, NEWSTEAD REALTY LTD., 382-8117 or 658-5776.

WANTED

For Calgary Family: 4-bedroom family home. Any reasonably good area. Around $20,000. Please call DELMAR HOEGI, 386-7521.
BOORMAN INVESTMENT CO. LTD.

WANTED AT ONCE

For couple who have just sold for cash. Three-bedroom home near high school and bus route. Price range $15,000 to $18,000.
P. G. JACKSON LIMITED
631 Fort St. 388-6658 Anytime

CASH CLIENTS

Will pay all cash or cash to mortgage for your 2 or 3-bedroom home with basement if possible. Call Victor Wong, 388-2458 or 479-6569, Byron Price and Associates Ltd.

DO YOU WANT IMMEDIATE CASH FOR YOUR HOME? I will pay cash or cash for your equity in your home if suitable. Full price of home up to $15,000. Call Herb Hodgson, 382-2101, res. 382-3835. Harry Foster Ltd.

WANTED

A waterfront home on the Gorge or Portage Inlet. Phone TED CHARTRES, 386-2955. Mayfair Realty Ltd.

I WILL BUY YOUR 2 OR 3-bedroom home immediately for cash, if it's suitable for rental purposes. For fast action, call my agent, Ellwood Nault, at Newstead Realty Ltd., 382-8117 anytime.

WANTED—OLDER HOMES NEEDing repairs, between $6,000 and $16,000. Olympic Homes Ltd., Don Butler. Office, 386-8385, Res. 477-3220

$20,000 CASH FOR YOUR 2 OR 3 Bedroom Home. Call me anytime. JOHN LUKAZ, 386-3231 or res. 386-8669. COLONY REALTY LTD.

WANT 2-3 BEDROOM HOME ON terms, will decorate. 386-3940.

154 PROPERTY FOR SALE

2 LOTS
SOOKE ROAD
ZONED
GENERAL COMMERCIAL
STRATEGIC LOCATION
1.5 ACRES — ASKING $13,500
.834 OF AN ACRE — $19,500
TERMS AVAILABLE
For particulars re financing and permitted uses of this commercially-zoned property, please call
DICK JAMES — 385-2481
Swinerton, Stewart Clark, Ltd.

N.H.A. LOTS! !
UNIVERSITY AREA! !
JEFFERSON AVE.! !

We have lots 2, 3, and 10 left on this lovely quiet street. Fully improved! Size 75'x125'. Drive out Shelbourne St., turn right on Torquay Dr. See our sign!! Will custom build to suit you! Plans, financing etc, all arranged by us. Deal direct with Fraser Construction Ltd. Call Len Wardle 477-5449 or my office 382-8255.

Close In Sea View
Building Lots

Are fast disappearing and soon will be like the streetcar, an oddity of yesteryear. Almost an acre treed, superb views, Cordova Bay. $8,000, $2,500 down. Dan Garside, Byron Price & Associates Ltd.

ZONED LOT

For upwards of 20 apartments. Price $19,700, terms.
Mr. Pakenham
George Randall Ltd., 384-8109

Garden city. Building lot. Trees and view, 66'x136'. $1,150 down. S.P. $3,750. Contact Bill Ludlow, phone 382-7276.
Town & Country Realty Ltd.

154 PROPERTY FOR SALE

SOUTH ROYAL OAK
TREED LOT

Excellent high building site facing south. Quiet secluded road. Five minutes walk to Royal Oak Shopping Centre. Lot size 52x264. Located on Lindsay St. Price $3,500. Offers wanted.

MIKE RUSSELL
BUS. 382-8117 RES. 479-5850
Newstead Realty Ltd.

BUILDING LOTS
$1000 DOWN

3 lots on Barbara Place (off Keating Cross Road.) $4,200 each.

CLIFF SALMOND
477-3626 385-1448
GARDNER AGENCIES LTD.
899 Fort St.

BUY NOW
BUILD LATER

A honey of a site for a lovely home on 6.9 acres. 20 minutes from town, along a newly paved road, 2-BR caretaker's cottage already there. Large all year pond, paddock and a barn. City light, water and phone. $20,500. MRS. LaLONDE 386-3231 COLONY REALTY.

SEA VIEW LOT
ALVARADO TERRACE

90x132, paved rd. with underground services. The 'Uplands of Saanich'. Asking $10,850. LEW MOILLIET, ISLAND HOMES LTD., 386-7545, res. 658-3275.

Oak Bay-Fairfield

Ideal level lot, 50'x125', in good area. F.P. $7,950. Phone FRED HULLY 385-6741, Northwestern Securities Ltd.

SEAVIEW CORNER LOT. NORTH Saanich experimental farm area. 78x151 nicely treed, area of fine homes, 2 blocks from school, on water, perc. tested, 3 miles from Sidney. Asking $5,800. Owner. 656-3573.

2 NHA BUILDING LOTS, 73' AND 75' frontage, fully serviced, Sidney, $4,250 with terms. Call Bill Knowles, 656-3779 or at Leader Realty, 479-4312.

50X119 LOT, NEXT DOOR TO 1567 Hawthorne Full price $4,400. Open to reasonable offers. Call Harold Ware, Victoria Realty Ltd., office 383-5145 or res. 382-1461.

MOUNTAIN HIDEAWAY — SEcluded lot on small lake. Hiking, fishing, swimming. Particulars Victoria Press, Box 580.

45,000 SQ. FT. POTENTIAL apartment sight, open to offers. 928 Old Esquimalt Rd.

N.H.A. CITY LOT, 38X158, VIC West, $3,200. Cash or terms, 386-6530.

PANORAMIC SEA VIEW LOT FOR sale, Georgia Park Terrace. 479-4765.

GORDON HEAD. N.H.A. SEWERED lots for sale. 477-2025.

155 PROPERTY WANTED

"THE LOT MAN"
NEEDS LOTS

If you have a lot, land to subdivide, acreage or farm to sell—I have a genuine waiting list of buyers. Call Terry Fortune at REALCARE ESTATES LTD., 822 Cormorant St., Tel. 388-7133, or Res. 477-1228. He's AN OLD HAND WITH LAND!

CASH FOR YOUR ACREAGE
AND LOTS
WE WANT TO BUILD ON THEM.
WE MEAN BUSINESS!!
WE WANT AN APARTMENT SITE CLOSE IN. WE PAY CASH.
KASAPI CONSTRUCTION Co. Ltd.
386-6191

YOUR LOT OR PROPERTY bought immediately for cash on inspection and if suitable. Call R. de Montigny, 386-3231 or res. 383-3191. Colony Realty Ltd.

LOTS OR ACREAGE IN ANY AREA
Vickery and Sons Ltd.
382-2613 385-1288.

LOTS OR SMALL ACREAGE EARL McLACHLAN, 386-3231 or 383-9136 COLONY REALTY.

156 ACREAGE FOR SALE AND WANTED

SANDOWNE
RACE TRACK

Close to 9 acres of the Glamorgan Farm including some very large farm buildings in sound condition (no house). Could be purchased with or without chickens including egg quota (100 cases per week). Buildings would be suitable for horses and other storage use. Exceptionally low price for land and buildings with terms at only $32,000. Call GEORGE CHAN at 386-2955, Res. 382-9416. Mayfair Realty Ltd.

TREE TOP HTS.
¾-ACRE LOT—$10,000

Build your dream home on this beautiful sheltered SEAVIEW HILLSIDE LOT.

MILDRED STAPELLS
386-7521 or Res. 477-4860
BOORMAN INVESTMENT CO. LTD.

"SOOKE"

31 acres of beautiful sea view property. Proposed sub-division plan available. Full details by calling 385-6741.
Rachel Parsons
Northwestern Securities Ltd.

WANT TO RAISE CATTLE? Sheep? Chickens? Maybe subdivide, for $24,500 you can buy approx. 29 acres on Sooke Rd. For $24,500 you can buy approx. 26

TORONTO MARKET TRADING

In addition to The Canadian Press reports of the full Toronto trading, market quotations are also supplied by the Canadian Investment Dealers' Association; Richardson Securities; Pitfield, McKay, Ross and Co.; Royal Bank; Pemberton Securities, Ltd.; Hagar Investments Ltd.; A. E. Ames and Co. Ltd. and Vancouver Stock Exchange.

TORONTO CLOSING STOCKS
Distributed by CP
Toronto Stock Exchange—Aug. 13

Complete tabulation of Tuesday transactions. Quotations in cents unless marked $. z—Odd lot, xd—Ex-dividend, xr—Ex-rights, xw — Ex-warrants. Net change is from previous board-lot closing sale.

INDUSTRIALS

A—B						
Abitibi	41527	$7⅛	7	7	— 1	
Abitbi 7½p	431	$32⅞	32¼	32¼	— ½	
Acklands	750	$13⅞	13¼	13¼	— ⅛	
Aimco Ind	3225	$12	11½	11½		
Alta Gas T	610	$34¼	33⅞	33⅞	— ⅜	
Alta Gas w	860	600	555	555	—20	
Alta Nat	125	$21	21	21	+ ½	
Algo Cent	1230	$9¾	9¾	9¾	— ¼	
Algoma St	2285	$18	17⅞	17⅞	+ ⅛	
Algonq pr	100	425	425	425	+25	
Alcan	7485	$25	24¾	24⅞	+ ⅛	
Alcan pr	720	$33½	33	33	— ⅜	
Alumin pr	x20	$17½	17½	17½		
Almin 2p	237	$37½	37½	37½		
Anglo-cn	100	$5¼	5¼	5¼		
Anglo-c pr	300	$14	14	14	+ ½	
Ang CT 4½	30	$33	33	33	— ¼	
Ang CT 5½	210	$47¼	47¼	47¼		
Anthes A	1597	$44	43¼	43½	— ¼	
Argus	1151	$17⅞	16¾	16¾	— ⅛	
Argus C pr	1200	$11⅛	11	11⅛	+ ¼	
Asbestos	100	$21¼	21¼	21¼	— ½	
Atco Ind	6415	$16	15⅝	15⅝	— ⅜	
Atl Sugar	8930	$6	5¾	6	+ ¼	
Atl Sug A	600	$14¼	14	14	— ⅜	
Atl S unit	60	$114	111	111		
Auto Elec	7628	$17¾	16	17	+ 1	
BACM Ind	200	$15⅞	15⅞	15⅞	+ ⅞	
Bahama	7120	70	69	69	— 6	
Bank Mtl	3940	$13⅞	13½	13⅞	+ ⅜	
Bank N S	1870	$20¼	20	20¼	+ ½	
Bartaco	4380	$13	12	13	+ 1	
Bay Mills	100	$5¼	5¼	5¼	+ ¼	
Beaver L	700	$17½	17	17	— ⅜	
Beaver A	211	$16	16	16	—1¼	
Beaver pr	281	$25	25	25		
Becker B p	765	$14	14	14		
Belding Lt	100	$9½	9½	9½	— ⅛	
Bell Canad	7041	$44¼	43½	43¾	— ¼	
Bell Knit	1100	200	200	200		
Block Bros	7535	$16⅝	15⅝	16½	+ ⅝	
Bow Valy	2660	$17¾	17¼	17½	— ¼	
Bow Vly w	1784	$12¾	12¼	12¼	— ½	
Bow-m pr	50	$40	40	40		
Bowes	225	$12	12	12		
Brama	20039	$45½	47	47⅞	+2¼	
Bramal w	3774	$40½	39¾	40½	+1⅜	
Brazilian	127	$17⅞	17⅞	17⅞		
BA Oil	2987	$43⅞	43½	43⅞	+ ⅛	
BC Forest	120	$18½	18½	18½	— ⅛	
BC Frest p	25	$44	44	44	— ⅛	
BC Sugar	150	$43	42	42½	+ ½	
BC Phone	850	$56⅛	55½	56		
BCPh 6.80	320	$26⅞	26½	26½	— ⅜	
Br Nfld C	3410	470	460	465	— 5	
Burns Fds	200	$22¾	22½	22⅝		
C—E						
CAE Ind	1275	$9	8¾	8¾	+ ⅛	
Calgary P	501	$22½	22¼	22¼		
Calvrt Dis	500	80	80	80		
CD Sugar	283	$28	27¾	27¾		
Can Bread	100	$16½	16½	16½		
Can Cem	406	$30	29½	30		
Can Cem p	x11	$21¾	20¼	21¾		
Can Malt	225	$19½	19¼	19¾	— ⅝	
C Nor West	50	$40½	40½	40½	—3½	
C Packrs A	100	$91	91	91	— 1	
C Packrs B	x30	92	91	91		
Can Perm	760	$11	11	11	+ ¼	
C Safway p	x10	$88½	88½	88½		
CSL pr	1048	$5	480	485	+15	
Cdn Brew	6040	9⅝	9⅝	9½		
C Brew Ap	150	$33¾	33¼	33½		
C Brew Bp	115	$40½	40	40		
CB Alum A	100	$17⅞	17⅞	17⅞	— ¼	
Cdn Can A	x50	$10½	10½	10½		
C Chem w	350	280	280	280	—10	
CC Manag	550	$35¼	35	35	— ½	
C Curtiss	4600	215	205	215		
Cdn Food	100	7	7	7	+ ½	
C Found	x15	$6½	6½	6½		
C Found pr	x65	$14¾	13⅞	13⅞		
CG Invest	25	$55½	55½	55½		
C Goldale	610	$24	23¾	24	+ ½	
C Hydro	735	$18½	17¾	18½	+ ⅝	
C Imp	16127	$17¾	17¼	17¾	+ ⅜	
C Ind Gas	1479	$18½	18⅜	18⅜	— ⅛	
C Ind Gas p	375	$14½	14½	14½	+ ⅜	
CIL	1314	$12⅞	12¼	12⅞	— ⅛	
C Marconi	3975	$7⅞	7⅛	7⅞	+ ⅛	
CP Inve pr	5345	22⅞	22⅝	22⅞	+ ⅛	
CPIn w	14600	370	355	365	— 5	
CPR	3647	$62¼	60⅞	62¼	+1⅜	
CPR $3. pr	650	9⅞	9⅞	9⅞	+ ⅛	
C Petrofin	730	$18¼	18¼	18¼		
Cdn Tire	123	$58½	57¾	58½		
Cdn Tire A	981	$53½	53	53¼	— ¼	
C Vickers	475	$12⅝	12½	12½	+ ½	
Cdn Wall	15	$110	110	110		
CWN Gas	550	$15⅞	15⅞	15⅞	+ ⅜	
C Westing	320	$13	13	13	— ⅛	
Canron	475	$18⅝	18	18⅛	— ⅛	
Cap Bdg	30335	420	400	410	+10	
Carrier JD	800	$8½	8½	8½		
Cassidy L	200	$9	8⅞	8⅞	— ⅛	
CDRH Ltd	6555	$12½	12	12¼	+ ¼	
Chat-Gas	z150	$14¾	14½	14¾		
Chemcell	2005	$8⅝	8⅝	8⅝		
Clairton	345	440	440	440	—10	
Codville A	8200	$9½	9⅜	9½	+ ⅛	
Columbia	230	395	395	395	— 5	
Columbi p	355	$12	12	12		
Cominco	2950	$36⅞	36½	36⅞	— ⅛	
C Savings	460	$8½	8½	8½	+½	
Compro	300	395	395	395	— 5	
Computr	x25	$16½	16½	16½		
Con Bath	1636	$17¾	16¾	17¾	+ ⅝	
Con Bath p	800	$19¾	19¾	19¾	—⅜	
Con Bath w	1175	375	370	370		
C Bldg	27470	320	305	315		
Con Textle	400	$11¼	11¼	11¼		
Cons Gas	1821	$20½	20¼	20½		
Con Glass	310	$17½	17½	17½		
Corby vt	59	$33	33	33	— ¼	
Corb yB	250	31	31	31		
Coronatn	300	160	155	155	— 5	
Cosmos	100	8	8	8	+ ⅛	
Couvret P	200	87	7	7	— ⅜	
Crain R L	925	$16⅝	16¼	16¼	— ⅜	
Crestbrk	600	8⅞	8⅝	8⅞	— ⅛	
Crow Nest	30	$41	41	41	— 1	
Crush Intl	725	$18¾	18½	18¾	+ ⅝	
Cygnus A	2000	460	460	460		
Cygnus B	300	$7¼	7¼	7¼	+ ¼	
Delta Elec	1300	420	410	420	+30	
Distl Seag	1575	$45⅞	44¾	45¼	+ ⅞	
Dome Pete	6767	$66⅝	63¼	65	+2¼	
D Bridge	637	$13¾	13⅝	13¾	— ¼	
DOsan pr	x20	$10⅝	10⅝	10⅝		
Dofasco	847	$17¼	17¼	17¼	— ¼	
Dom Glass	660	$11¾	11½	11½	— ¼	
D Glass pr	400	$14½	14½	14½	— ⅝	
D Scottsh p	50	$37½	37½	37½	+ 1	
Dom Store	2895	$19⅝	18⅞	18⅞	— ⅝	
Domtar	4296	$10	9½	9¾	— ⅛	
Domtar pr	150	$17	17	17	+ ¼	
D Textile	1870	$14¼	14	14	— ⅜	
Doniee M	200	$16½	16	16½	+ ½	
Dupont	540	332	32	32	— ½	
Dustbane	510	222	22	22		
Dylex Div	425	$37½	37	37½	— ⅝	
Electro Rd	x50	$12⅝	12⅝	12⅝		
Emco	560	23	23	23	+ ½	
Emp Life	1400	320	19½	20		
Exquisite	100	$5½	5½	5½	— ½	
F—J						
Falcon	2080	$101½	101	101	+1¼	
Fam Play	175	$56¾	56½	56½	+ ⅜	
Fanny	z3	$36½	36½	36½		
Fed Grain	2800	87	7	7	— ⅛	
Fibre	1950	6⅝	6	6⅝	+1¼	
Fleet	18260	345	330	330		
Fleetw'd	x25	$15⅞	15⅞	15⅞		
Ford Cnda	350	$238½	235	235	— 5	
FPE Pion	z15	$21½	21½	21½		
Fraser	z100	$15½	15½	15½		
Fruehauf	200	$15	15	15	— ⅜	
Galt Ml Irn	300	$8¾	8	8	— ½	
Gen Distrb	3780	$14	13⅞	14	— ¼	
GMC	262	$84	84	84	— ⅛	
G P Mfg A	165	$29	28½	28½	—1½	
Glob En A	100	8⅝	8⅝	8⅝		
G Mckay A	150	$6¾	6¼	6¼	— ¼	
G Mckay B	1000	$11	10⅞	11	+ ¼	
Greb Ind	360	$10¼	10¼	10¼		
GL Paper	2250	$18½	18	18	— ½	
GL Power	2185	$18½	18½	18½	—½	
GN Capital	820	5	475	5		
Gt W Life	475	66	64	66	+2½	
Greyhnd	1150	$11¾	11¼	11¼	— ½	
Guar Trst	z45	$10¼	10¼	10¼		
Hand Chm	300	5	5	5		
Hnd Chm A	100	5¾	5¾	5¾	+ ⅜	
Hardee	1300	60	58	58		
Hardee pr	25	31	31	31	+ 1	
Hard Carp	400	$16¼	16¼	16¼	+ ⅜	
Hard Crp A	400	$13⅞	13¾	13⅞	+ ⅜	
Harveys F	3980	$25⅝	25½	25½		
Hawker S	160	400	400	400	+ 5	
Hawker pr	50	$61	60¼	60¼		
Hays Dna	375	$10⅞	10⅞	10⅞		
Home A	4221	$24¾	24⅜	24⅜	— ⅜	
Home B	2006	$26½	26	26		
Horne Pit	3180	370	350	365	— 5	
HB Oil Gas	2340	$40¼	39⅞	40	+ ⅜	
HB Oil G pr	121	$56¼	56¼	56¼	+ ⅜	
Huron Eri	1150	$13⅜	13	13	—½	
Husky Oil	6947	$25	24¾	24¾		
Husky B pr	25	$46½	46½	46½		
Husky D w	1425	$15¾	15½	15¾	+ ⅛	
Imbrex	1000	16	15⅝	15⅝	+ ¼	
Imp Life	20	$156	156	156	+ 1	
Imp Oil	8471	$74⅞	71¾	72½	—2½	
Imp Tob	5785	$16⅞	16¼	16½	+ ⅛	
Inc Dis wt	25	150	150	150		
Ind Accept	2045	$24¾	24½	24¾		
Ind Adhes	100	7	7	7		
Ind Mineral	x25	$16¼	16¼	16¼		
Ind Wire	3775	395	390	395	+10	
Ingersol A	250	22	21½	21½	— ½	
Inglis	2240	$11½	10⅞	11	+ ⅛	
Inland Gas	395	$10¼	10¼	10¼	+ ⅛	
Inspiratin	2800	145	140	145	+ 5	
Inspirati p	x30	$16	16	16		
IBM	36	$367½	367½	367½	+2½	
IMC	x12	$20½	20½	20½		
I Nickel	10445	$42¾	42	42⅝	— ¼	
Int Util	3286	$53¾	53¾	53½		
Int Util A	1000	$54	53¾	53¾	— ¼	
Int Util pr	425	$53¾	53¼	53¾	+ ¼	
Intpr Disc	8000	77	75	75	+ 2	
Intpr Pipe	4675	$19⅝	19½	19⅝		
Int Pipe w	1500	880	880	885	— 5	
Intpr Steel	6205	$6½	6¼	6¼	— ¼	
Intpr Stl pr	100	$21¼	21¼	21¼		
Inv Group	x10	$8¾	8¾	8¾		
Inv Grp A	950	$8¼	8	8¼		
ITL Ind	750	$18	17	17	— ½	
James Stl	300	325	310	310	—10	
Jefferson	7325	$34	32	33¾	— ¼	
Jefferson w	775	$28½	26	26	—1½	
Jockey C	2579	390	370	375	—15	
K—N						
Kaps Tran	2025	$11½	11⅛	11½	— ¼	
Keeprite P	2525	$19⅝	18¾	19⅝	+ ½	
Kelly D A	4015	8⅝	6½	8¾	+ ½	
Kelsey H	300	$14	14	14	— ½	
Labatt	1508	$19½	18	18½	+ ⅛	
Labatt pr	300	$23¼	23¼	23¼		
Lafarge	775	$12¼	12	12	— ¼	
Lafarge A	275	$10	9¾	10		
LOnt Cem	900	410	400	400	— 5	
Laura Sec	x6	$12	12	12		
Lau Fin	1160	435	430	430	—20	
Lau Fn 6½	100	$14½	14½	14½	+ ½	
Lau F 1.25	x100	$14	14	14		
Lau Fn 140	400	$15¾	15¾	15¾	+ ¼	
Lau F 2.00	x50	$22	22	22		
Lau F 63w	500	8	8	8		
Leigh Inst	1055	$44	43¼	43½		
Levy	1585	$29	28⅞	28⅞		
Levy B pr	*360	$25	24¼	24¼	— ¾	
Life Invest	160	$8¾	8¾	8¾	+ ¼	
Life Inv wt	1085	210	210	210	+10	
Livingsto	z20	$24½	24	24½		
Living pr	z6	$38¾	38¾	38¾		
Living wts	100	$15½	15½	15½	+ 1	
Lo bCo A	3680	8¾	8½	8½	—¼	
Lob Co B	2540	$9½	9½	9½		
Lob G A pr	100	$23½	23½	23½		
Lob Inc	z40	$7¾	7¾	7¾		
Locaha	600	115	115	115		
Loeb M	5085	$13½	13	13½	— ⅜	
Maclarn A	100	$16	16	16		
Maclean H	1800	$14	13¾	13¾	+ ¼	
MB Ltd	1184	$24	23½	23⅞		
Magna El	190	$12½	12¼	12½		
Magnetcs	3253	310	300	300		
Manoir In	800	150	145	145	— 5	
M Lf Gard	130	30	29½	29½	— ¾	
M Lf Mills	350	$16	15¾	16	+ ¼	
Maritime	z30	$17⅞	17⅞	17⅞		
Markboro	5330	$11½	10⅞	11⅜	+ ⅜	
Markbro w	1100	763	750	750	—10	
Mass-Fer	2425	$17	16⅞	16⅞	— ⅛	
McCabe	100	$9½	9½	9½		
MEPC	3700	$5⅜	5	5⅜	+ ⅛	
Met Stores	125	$45½	45	45	— ½	
Mt Str 67 p	200	$19½	19½	19½		
Mill B	11580	$8½	7¾	7¾	— ⅛	
Mindustrl	285	$8½	8½	8½		
Molson A	988	$25½	25	25	— ½	
Montex	1800	220	210	220	+15	
Montex w	1395	95	91	91	— 8	
Mont Trst	250	$12¾	12¾	12¾	+ ½	
Moore	20129	$30½	30	30½	+ ½	
Morse A	z20	$17⅞	17⅞	17⅞		
Morse B	215	$18	18	18	+ ¼	
Murphy	210	$8½	8½	8½	+ ½	
Mrphy pr	40	$26¾	26¾	26¾	— ¼	
Nabrs Dig	525	$7¼	7¼	7¼	— ¼	
NaChr	16855	$11¾	10	11¼	— ¼	
Nt Contain	1350	$6⅞	6¾	6⅞	— ⅛	
Nat Drug	600	$10⅞	10¾	10¾		
Nat Hees	5100	$9	8⅝	8⅞	— ⅛	
Nat Hees pr	275	$14½	14	14½	+1½	
Nat Trust	600	$21¼	21	21	— ¼	
Neon	260	$39⅞	39¼	39¼	— ⅝	
Noranda	2434	$50⅞	50½	50⅝	—⅜	
Nor Ctl G	5775	$15	14⅞	15	+ ⅛	
NCG B 2 p	175	$32½	32	32½	+ ¼	
Nor Ctl wts	625	680	675	680		
NW Util p	x20	$64	64	64		
NS L P	100	$7⅞	7⅞	7⅞	+ ⅛	
O—S						
Oak Wood	z12	$10	10	10		
Ocean Cm	100	$20¾	20¾	20¾	— ¼	
Ogilvie	200	$24½	24½	24½	+ ⅝	
Okanagan	1817	8¼	7	7¼	— ⅛	
Ont Steel	25	$32	32	32	+ ½	
Ont Store	825	$42½	41½	41½	+ 1	
Oshawa A	1860	$40⅝	40	40½	+ ¼	
Overind pr	z75	$19	18¾	19		
Pac Pete	2116	$21⅝	21⅛	21⅛	— ¼	
Peace Riv	660	460	455	460	+ 5	
Peel Elder	3892	$39¼	38½	38⅝	+1⅞	
Pembina	5850	$19	18⅝	19	+ ¼	
PC Jewel	z50	$18	18	18		
PC Jwl A	100	$17	17	17	— 1	
Phillips Cb	550	$8½	8½	8½	+ ⅛	
Pow Corp	4165	39¼	9	9¼	+ ¼	
Pow Crp pr	30	$33	33	33	+ ⅝	
Pow C 5 pr	z25	$11½	11½	11½		
Prem Iron	200	435	435	435	+ 5	
Prie Com	1483	$11	10⅞	10⅞		
Q NGas	1702	$13¼	12⅞	13	— ⅛	
QN Gas 63w	720	325	320	320		
QN Gs 60w	300	410	400	400	—15	
Rank Org	1125	9¾	9½	9¾	+ ⅜	
Readers D	100	$11¼	11¼	11¼		
Reichhold	50	$27	27	27	— ⅛	
Revelstk	612	$14½	14	14½	+ ½	
Revenu	36085	$13½	12¾	13¼	— ⅜	
Revenue w	90	$12½	12½	12½	— ½	
Rockower	100	$17	17	17	— ⅛	
Ronald Fd	250	$14½	14⅜	14⅜	— ⅛	
Rothman	530	$28	27⅞	27⅞	— ⅜	
Rothmn w	430	950	925	950	—25	
Royal Bnk	2665	$19⅝	19¼	19⅝		
Royal Trst	1075	$21½	20½	20½	— ⅞	
SL Cem A	z20	$21	21	21		
SL Corp p	25	$73½	73½	73½		
St Maur	53800	84	74	83	+ 8	
Salada	2685	12	12	12		
Sayvette	300	415	410	410		
Scintrex	125	13	13	13		
Scot York	3375	$19	18	18½	+ ½	
Sco tLasal	25	$28	28	28	+2½	
Scot Mis pr	700	9	9	9		
Seawy	34389	$20¾	19	20¼	+1⅜	
Secur Cap	500	210	210	210	+10	
Selkirk A	625	$14¼	14¼	14¼	— ⅜	
Shell Inv p	540	$31⅞	31	31⅛	— ⅞	
Shell Inv w	2985	$15⅝	14⅞	14⅞	— ⅞	
Shell Can	4762	31	30	30¼	— ⅞	
Shop Save	1810	$19	18⅞	18⅞		
Shopper Ct	x30	$5½	5¼	5½		
Shulhy	21421	$8¼	7⅛	7⅛	+ ¼	
Silknit	350	$15	13¾	15		
Silverwd A	3563	$23	21¾	22	— 1	
Silverwd B	300	24	24	24	— 1	
Simpsons	6410	$38¼	36¼	36¼	— ¼	
Simpson S	115	33	32¾	32¾	— ⅝	
Slater Stl	1285	11	10¾	11	+ ⅜	
Slater A wt	800	500	490	500	+10	
Sogemine	3900	$14¼	14	14		
Southam	200	$50	49¼	50	+ ⅜	
Stafford	600	415	410	415	+15	
St Brodcst	1580	$12½	12¼	12⅜	+ ⅛	
St Paving	200	7⅝	7⅝	7⅝	+ ⅝	
Steel Can	4995	$21⅝	21⅛	21⅛	+ ¼	
Steinbg A	220	317	317	317		
Stuart Hse	400	450	440	450	+50	
Suptst com	1850	$7¼	7	7	— ⅜	
Suptest pr	70	$89¾	89¾	89¾		
Suptest od	1135	$35¾	35	35	+ ⅛	
T—Z						
Tamblyn	145	$33¾	33⅝	33⅝	+ ⅛	
Tancord	200	380	375	375	—25	
Tancord p	z10	230	230	230		
Texaco	621	330	29¼	29½	— ¼	
Thom Npr	1050	$42¼	41¾	42¼	+ ⅜	
Tone Craft	280	$13¾	13½	13½	— ⅜	
Tor Dm Bk	771	$17⅞	17½	17⅞		
Towers	1300	71	70	70		
Traders A	2018	$9¼	9⅛	9⅛		
Traders B	x50	$8	8	8		
Trader A p	100	$22½	22½	22½		
Trader 66 w	100	340	3 0	340		
Transair	1010	5	495	495	— 5	
Tr Can PL	3380	$33¾	33½	33¾		
Tr Can Pl p	45	$43¾	43¾	43¾	+ ¼	
Tr Can A pr	x26	$64¼	63	64¼		
Tr Can P w	710	890	840	840	—50	
Trans Mt	1990	$13	12⅞	13	+ ¼	
Trans PPL	300	$8¾	8½	8½	— ¼	
Trizec Crp	3475	220	215	220	+ 5	
Union Acc	100	390	390	390	+ 5	
Un Ac Ip	175	42	2	42	+ 2	
Un Carbid	x25	$20½	20½	20½		
Un Gas	2735	$14¾	14¾	14¾		
UGas A pr	85	$46½	46½	46½		
Union Oil	795	49	48¼	49	+ 1	
U Corp B	175	$15¼	15¼	15½	+ ¼	
Un Fn Mgt	775	$15	14⅝	14⅝	— ⅜	
Un Wburn	1000	8	8⅜	8⅜	— ¼	
Un Wbn wt	100	625	625	625	+10	
U Sections	300	$8¼	8	8	— ¼	
Vascan	1450	$7⅞	7⅛	7⅞	+ ¼	
Versa'd	1238	$17⅞	17¼	17¼	— ¼	
Versatile	3400	$11½	11½	11½	+ ¼	
Versatil A	4105	$10⅞	10½	10⅞	+ ⅛	
Vic G Tr	301	$15	15	15	+ ¼	
Wajax	1541	$29¾	29½	29¾	+ ⅜	
Walnoco O	7150	285	285	285	— 5	
Walk GW	6717	$35½	35¼	35¼		
Weldwod	456	$14⅞	14⅞	14⅞	+ ⅛	
Weste'st	1885	28	27⅝	28	+ ¼	
Westfair	275	$28	28	28		
West Ind	2700	365	360	360	—10	
West Ind A	125	$5⅝	5⅝	5⅝		
W Brdcast	120	$21	21	21		
W Seed	16000	295	290	295	+35	
W Pacific	3850	$5¼	5¼	5¼		
WSupplS A	x50	$9½	9½	9½		
Westgas	945	$18⅝	18½	18⅝	+ ⅛	
Wstn 4½p	z15	370	70	70		
White Pas	980	$44	42½	42½	— ¼	
Wood Alex	3250	$7⅞	6¾	7	— ⅜	
Woodwd A	2000	$19⅞	19⅝	19⅞	+ ⅜	
Zellers	1875	$16	15⅞	16	+ ¼	
Zenith	2850	270	260	260	+ 5	

MINES

Stock	Sales	High	Low	Close	Net Ch'ge
A—B					
Acad Uran	6000	14½	13½	13½	
Accra	52800	37	33	33	— 2
Acme	16500	29½	27	27	—2½
Advocate	2000	345	345	345	+ 5
Agena Mg	2000	11½	11	11	
Agnico	500	175	170	170	
Akaitcho	1000	47	46½	47	— 3
Am Moly	1025	20	20	20	
Ang Ruyn	1000	87	87	87	+ 3
Ang U Dev	1900	83	83	83	— 1
Area	1400	265	250	265	+15
Argosy	500	63	63	63	+ 2
Arcadia	7150	18	17½	17½	— ½
Atl C Cop	500	48	48	48	— 1
Bakno	18700	213	203	210	— 5
Bankfield	1400	8½	8½	8½	
Bary Expl	900	44	44	44	+2½
B-Dqu	1000	15½	15½	15½	
Belcher	3000	49	47	47	— 2
Bthlm	111752	$12	11	11⅞	+ ⅜
Big Nama	500	26	26	26	
Black Bay	5000	8½	8½	8½	
Bl Hawk	187450	109	90	108	+11
Bounty Ex	z153	20	20	20	
Br Reef	21000	58	50	53	+ 4
Brunsk	11725	575	555	565	—10
Bunker H	4000	17⅛	17⅛	17⅛	
C—E					
Calmor IB	1000	85	85	85	— 3
C Mines	16200	59	57	59	
Camflo	800	475	460	460	
Camp Chib	1520	725	705	725	+15
C Tung	1500	174	170	170	— 5
C Dyno	300	275	275	275	—20
C Jamieson	200	101	101	101	— 2
Cn Lncrt	17000	25½	24½	25	+ 1
Cdn Nisto	4000	57	53	54	— 3
Candor	11500	14½	14½	14½	
Can-fer	200	159	159	159